20 PAGES TODAY

"FIRST IN EVERYTHING."

ST. LOUIS POST-DISPATCH

Only Evening Paper in St. Louis with both Associated Press and United Press Service

VOL. 60. NO. 244. ST. LOUIS, TUESDAY EVENING, APRIL 21, 1908. PRICE ONE CENT.

SEVENTH EDITION

ST. LOUISANS PLAN GIFT FOR THE ST. LOUIS

Cruiser Was Never Remembered by City for Which She Was Named.

MANY FAVOR PROJECT

Devoy Says Merchants' Exchange Could Raise $3500 in Short Time.

SHIP NOW WITH FLEET

Business Men's League Secretary Says Orchestrion Would Be Best Present.

Edward Devoy, president of the Merchants' Exchange; President Smith of the Business Men's League; Charles Huttig, David R. Francis and other well-known St. Louisans expressed themselves to a Post-Dispatch reporter Tuesday in favor of a movement to raise a fund of at least $3500 for the purchase of a gift for the United States cruiser, St. Louis, now with the battleship fleet at Los Angeleles, Cal.

Secretary Saunders of the Business Men's League suggests an orchestrion for a gift, as he says the cruiser has no band.

Don't Want a Silver Set.

"The suggestion has been made," said Mr. Saunders, "that we choose a silver service, but we are told it would never be seen by the crew and the officers say they could not use it more than a few times a year.

"When Mr. Francis and other St. Louisans visited the St. Louis about a year ago Commander Usher, who is a former Missourian, said he regretted that the people of St. Louis had not remembered the great vessel bearing her name.

"The Business Men's League is anxious to see this matter started and we are glad the Post-Dispatch is giving it attention."

Devoy Favors Plan.

Mr. Devoy said:

"The Merchants' Exchange is heartily in favor of the proposition. I am sure we can get $3500 together in a few days.

"We ought to have the gift ready before the fleet sails for the Philippines.

"I know the members of the Merchants' Exchange will be glad to push the project along."

Charles H. Huttig said:

"Mrs. Huttig and myself were present at the christening of the St. Louis at Philadelphia three years ago.

"There was some discussion of the plan of a gift at that time, but nothing was done. Now that the St. Louis has participated in the great voyage from the Atlantic to the Pacific, I think we ought to renew our efforts to make a substantial presentation."

Commendable, Says Francis.

David R. Francis said:

"The idea is a most commendable one. The fact that St. Louis has not remembered the cruiser named after her is due to public negligence.

"I believe the matter ought to be agitated strongly without further delay."

DANNY WINTER WILL BE DROPPED FOR HIS CRIMES BY THE SPRING COMBINE

Warmer Weather and Sunny Skies Will Put Pneumonia Promoter Out of Business.

THE TEMPERATURES.

Midnight	68	8 a. m.	57
3 a. m.	68	10 a. m.	66
4 a. m.	67	12 (noon)	70
6 a. m.	56	2 p. m.	72
7 a. m.	57		

"Danny" Winter, who is under indictment in public opinion as accessory before the fact to pneumonia and grip, will be dropped at a caucus of the Weather Combine today. This is announced on the following official forecast:

"Fair tonight followed by increasing cloudiness Wednesday, moderate temperature; southerly winds."

An area of high barometric pressure central over the lake region today has caused cooler weather there and in the upper Mississippi and Ohio valleys, with temperature at or below freezing in Northern Michigan, New York and New England.

Elsewhere the weather is mild.

The river fell .7 of a foot to 15.9 feet, and is expected to continue falling.

The temperatures in some other cities at 7 a. m. were: Cincinnati, St. Paul and Washington, 46; Chicago and Denver, 40; Boston, 34; Buffalo, 32; Louisville, 50; Kansas City, 43; New York, 38; Philadelphia, 43; Pittsburg, 46; New Orleans, 74; Salt Lake City, 58; San Francisco, 48.

TULSA BOOMERS FIND NEW YORK BIG BUT SMALL

Westerners Systematically Snubbed by Officials, but They Shed No Tears.

GOT THE BUSY SIGNAL

Mayor Didn't Even Answer Their Request for Permit to Hold Parade.

Special to the Post-Dispatch.

NEW YORK, April 21.—If this city wants to run after Prince Helle de Sagan and pay no attention to a special train load of business and professional men from one of the livest cities in the Southwest, the 113 Tulsa boomers are not going to let it hurt their feelings. It just enables them to size up New York, that's all. Their impression is that, except for mere bigness, New York is pretty small potatoes—too small for the Oklahoma market.

If it hadn't been for Gov. Hughes, who happened to be here from Albany, the Tulsa delegation would have gone unwelcomed. He learned that Mayor McClellan had paid no attention to them, and when they called on him, he gave them the freedom of the city. From the sweeping tone of his remarks, some of them concluded that he would not mind if they even went to Aqueduct track and saw the ponies run. So those who like dthat sort of thing went.

Mayor Ignored Them.

The "Oklahoma Outfit" left the city today, after abandoning its plan for a parade down Broadway to the Stock Exchange and other haunts of the "System." The parade was to have been made with a brass band, which has been heard with approval by street crowds in St. Louis, Cincinnati, Washington and Baltimore.

Just as a matter of form, they sent a request to Mayor McClellan for a permit to hold the parade. They did not even get an answer. That was enough, and they decided not to give any New York policeman a chance to weave future romances about his victorious encounter with a band of cowboys on Broadway.

The Mayor, Councilmen, bankers, lawyers, merchants and ministers are along, and all believe their expedition has done great things in advertising Tulsa, even though they have been sidetracked her for the Murphy-McCarren row and other local happenings which concern the City Hall.

BLOODHOUNDS TO CHASE NEGRO

JACKSON, Miss., April 21.—Responding to a request from the Sheriff of Clayborne County, Gov. Noel this afternoon ordered a pack of bloodhounds sent from the Rankin convict farm to Port Gibson, to be used in chasing a negro who killed Branch Archer, a prominent planter, this morning.

The Captain commanding the military company at Port Gibson was told to be ready to protect the prisoner in case of capture.

BEGGS FIDGETS DAY AND A HALF IN COURT IN VAIN

Head of United Railways Frets Uneasily, Then Is Not Called.

LEAVES ROOM IN A RAGE

Attorney Prosecuting Damage Suit Blandly Says He Does Not Need Magnate.

There was fire in the eye of John I. Beggs Tuesday morning when, after a day and a half of fidgety and unwilling attendance in Judge Kinsey's court, he was blandly informed by the attorney prosecuting his company that his testimony would not be needed at all.

The suit is one for $25,000 which William Blankston demands for injuries received August 30, when he was thrown from an Olive street car at Twenty-first street and fell under the wheels, suffering the loss of a leg.

Three additional subpenas were served on Mr. Beggs by Lawrence Kierman, a process server, as the traction magnate was leaving Judge Kinsey's courtroom. This time Mr. Beggs is desired as a witness in the cases of Edna Lee Monroe, Mrs. Lizzie Jerome and Ulysses Monroe, who have filed damage suits against the United Railways Co.

Was Swearing When Attacked.

Because of the plaintiff's own testimony that he was swearing on the front platform when the crew attacked him, Judge Kinsey ruled he had no claim to punitive damages.

It was in this connection that Attorney George Safford for the plaintiff wanted Col. Beggs to testify. Upon hearing the Court's ruling, Safford, not wholly able to conceal a grin, announced:

"In that case, I don't think we will need Col. Beggs any longer, and he is at liberty to depart."

John I. Beggs was a common witness, summoned on a common subpena just like anybody else.

About two hours of the first five of his first day of waiting until Attorney George Safford made ready to hear his testimony, was consumed by the Milwaukee president of St. Louis in frequent references to a memorandum book, containing columns and columns of figures. Occasionally he would make a notation with a pencil.

U. R. C. Losing $137 a Day.

Court attaches, after watching him for a considerable time, finally got to work with pencil and paper. They figured the United Railways lost about $137 worth of President John I. Beggs's time while he was in the courtroom the first day.

Saffford insisted on Beggs remaining in the courtroom until he should get ready to ask him if the United Railways has enough money in the strong box to pay a $25,000 judgment, in case one is rendered.

Safford, when asked when he would put Beggs on the stand, said:

"Whenever I get good and ready. If the United Railways can't admit a few facts about its financial condition which everybody knows, then Mr. Beggs can sit here until I get ready for him."

When Judge Kinsey suggested to Safford that he place Beggs on the stand, Safford objected, insisting upon his right to introduce his witnesses in the order he saw fit.

Lawyer and Judge in Tilt.

"It is the province of the attorney," said Safford, "to put in his testimony in his own way."

"Not always," retorted Judge Kinsey. "The Court has something to say about that. If you are simply refusing to put him on the stand for the purpose of holding him here, harassing him and causing him inconvenience, I shall not permit it."

Safford denied any such purpose, explaining the evidence he hoped to get from Beggs, and explaining he had not reached the point in his case where such testimony was proper.

Night Edition With the Sporting Extras

The Post-Dispatch issues a **SPORTING EXTRA** at about 5 o'clock, containing reports of ball games, races and other sporting events of the day, and replete with sporting features.

The **SPORTING FINAL**, containing race results and complete baseball scores, is issued immediately after the game.

The **SPORTING EXTRA** and the **SPORTING FINAL** are supplementary to the regular **NIGHT** Edition of the Post-Dispatch. With each Sporting Edition the purchaser receives the regular **NIGHT EDITION**, the latest general news edition of the day.

STUDIES OF JOHN I. BEGGS AS HE FIDGETED ABOUT COURT ROOM, WAITING CALL TO STAND

WOMAN ACCUSED WITH SCHNECK KEEPS SILENCE

Refuses to Testify Regarding Letters Alleged Wife Murderer Wrote.

Special to the Post-Dispatch.

OTTAWA, Kan., April 21.—The trial of Frank Schneck, charged with the murder of his wife and two children, was resumed in the Circuit Court this morning.

Frank Hodges today testified to having met on the Centropolis road about 3 a. m. the day of the murder a rig occupied by persons, one of whom he believed was Frank Schneck.

Mrs. W. F. Englebright lived about half a block west of the Schneck home. At midnight, Feb. 3, she saw a light in the west bedroom window of the Schneck home. She saw a man at the window, bending forward. "I felt certain that it was Frank Schneck," said the witness.

State Closes Its Case.

The State rested at 10:15, asking leave to submit the whisky bottle found on the Centropolis road by Wilson, the copy book in which the alleged suicide note was written and which the State had shown was written after the murders occurred, and the small case knife found under Jane Schneck's body.

John Wilson, a mail carrier between Ottawa and Centropolis, testified late Monday that on the day the bodies of Mrs. Schneck and the children were found he saw the tracks of a single rig in the snow as he was driving from Centropolis. A little further on his horses shied at a spot in the snow.

Bloodstains in Snow.

For a space of three feet, he said, it looked as though blood-stained hands had been washed there. He also saw tracks of overshoes near by, and a quart whisky bottle.

On cross-examination, the defense brought out that rabbit hunting is common in that section in winter, and that hunters sometimes draw their game as soon as it is killed and wash it in the snow.

The State introduced copies of letters said to have been written by Schneck to his co-defendant, Mrs. Mollie Stewart. Mrs. Stewart was questioned regarding these letters, and, on advice of counsel, stood on her rights and refused to answer questions which might incriminate her.

Refers to Overshoes.

In one of his letters to Mrs. Stewart Schneck tells of a visit of his relatives to his cell. He closes by saying: "They took a look at my overshoes, but didn't say anything. If they do I will say I bought a pair at the Racket.

"You was along, and I got Johnnie a pair of shoes and you bought a pair of shoes for Pearl or Eddie, I don't know which; and, say, the overshoes I bought had red lining. These has got gray."

Ed Stewart testified a few days ago that he saw Schneck's overshoes with stains on them, after the tragedy at the Stewart home.

Judge Smart ruled that the evidence of a fellow-prisoner of Schneck, detailing incriminating conversations, should stand.

SUCH AN EARLY SUMMER! HERE'S A NEW STRAW HAT ON PARK VON WEDELSTAEDT

It's Large Only by Comparison With Season's Extreme "Merry Widower" Style.

Straw hats are ripe.

R. Park von Wedelstaedt, clubman and Beau Brummel, is out with the first one of the season.

It is as near the merry widower style as any St. Louisan may hope to get this season unless he has one made to order or borrows Mamie's.

The creation worn by Mr. von Wedelstaedt has a brim 2½ inches wide. Twice 2½ inches, plus the lateral thickness of the wearer's head, shows the width of the hat, which is much smaller than those which the girls are wearing.

Fashion has decreed small hats for men this year. Mr. von Wedelstaedt's seems large only by comparison with some of the others shown in hatters' windows.

"Yes, I'm wearing the first 'katy' of the season, but what of it?" said Mr. von Wedelstaedt. "I think a man is foolish to go around with a heavy top piece on when the weather is warm. Why wait until the first of May? The hats are on sale and the sun is hot these bright afternoons.

"Why be foolishly conservative and suffer, when you can be radical and feel good?

"No, I wouldn't call my hat a merry widower. It is the largest of the small sizes on sale this year. There are lots more just like it in the stores, and mine won't look queer when everybody else gets in line.

"I prefer a reasonably wide brim because it keeps the sun out of my eyes. The new hat feels so good that I won't put it off for anything short of a frost."

BRYAN'S LITTLE GRANDSON, MISSING FROM LINER, GIVES EVERYBODY A BAD SCARE

Crowd at Pier Applauds When Mother Finally Finds Him Hiding Under a Berth.

NEW YORK, April 21.—William J. Bryan's grandson, little Bryan Leavitt, gave the Democratic leader a bad scare today. Mr. Bryan had gone to the pier to meet the steamer Minnehaha, upon which Mrs. Bryan, her daughter, Mrs. Ruth Leavitt, and Mrs. Leavitt's two children were returning from Europe.

When the steamer swung in at the pier Mr. Bryan was one of the first on board. He found Mrs. Bryan and Mrs. Leavitt awaiting him on the upper deck. His granddaughter, Ruth, also was there, but little Bryan was nowhere to be seen. A search, which extended over the ship, from one end to the other, was not successful.

Finally his mother found him where he had hidden under a berth in his mother's stateroom. When he was drawn out of his hiding place little Bryan threw himself into his grandfather's arms, and the big crowd which had gathered on the deck watched the meeting with enthusiastic appreciation.

The legitimate PAID circulation of the Post-Dispatch in St. Louis and its suburbs is greater than that of ALL other English Dailies COMBINED.

DR. KOCH COMES TO ST. LOUIS FOR REST AND QUIET

Noted German Scientist, En Route Around World, Is Visiting Kinsman.

Dr. Robert Koch, famous German scientist and champion banquet dodger of the world, arrived in St. Louis from Iowa Tuesday, accompanied by his wife.

The distinguished traveler takes no chances with the many elaborate dishes for which American chefs are famous. Just plain food will do for him.

Dr. Koch is one of the most noted of living scientists. He discovered the tuberculosis and cholera germs, devised effective methods for the treatment of those diseases and under a special commission from the German Government he recently investigated the "sleeping sickness" in Africa.

Many Banquets Given Up.

On their arrival in St. Louis he and his wife drove at once to the Jefferson Hotel, where they will stop while here.

Dr. E. C. Goodwin announced Tuesday that all plans for banquets in Dr. Koch's honor have been abandoned. The Medical Society, the Anti-Tuberculosis League and several minor organizations had intended to give him a taste of St. Louis hospitality, but he notified them he would run away if they tried to get him as a banquet guest.

Many private dinners and luncheons also were planned. These, too, will be abandoned.

Refuses an Interview.

As Dr. Koch was leaving the breakfast table at the Hotel Jefferson by a side door, and was making a hurrried dash for the elevator, he was intercepted by a Post-Dispatch reporter with a question.

"An interview!" the scientist exclaimed. "Oh, my, no. I'm busy. I can't say anything for publication."

He entered an elevator quickly and disappeared. A brother, who refused to give his first name, said Dr. Koch had been "driven to distraction" by public attention since reaching the United States.

The brother said that, if there was any demonstration in Dr. Koch's honor, or any effort to disturb the rest he is seeking here, he will at once pack his grips and leave St. Louis. If he is let alone, the brother says, he may stay a day.

They are on a tour of the world. From St. Louis they will go to San Francisco where they will embark for a voyage across the Pacific.

Before returning to their home in Germany they will visit many cities in Japan, China and India.

The Post-Dispatch is the only evening newspaper in St. Louis that receives or publishes news gathered by the Associated Press.

CONRAN PROFITED ON PLUMBING FOR PUBLIC FOUNTAINS

Speeker Says He Executed Work Authorized By Bills While a Member of the House.

PRIESMEYER DENIES HE TOOK ASCHER'S BRIBE

Prosecutor Calls "Danny" Naughton to Confront Garage Owner, to Prevent Possible Contention That Money Was Paid Directly to Him.

Isaac Conran, Speaker of the House of Delegates, testifying at the bribery trial of Delegate Ferd Warner, Tuesday, acknowledged on the witness stand that while a member of the House of Delegates he has obtained and executed contracts for plumbing in public fountains erected by private persons under ordinances passed by the Municipal Assembly.

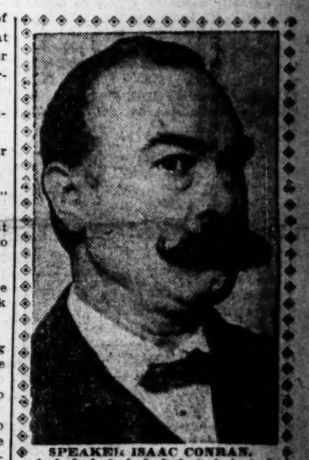

SPEAKER ISAAC CONRAN.

"Haven't you fathered the passage of public drinking fountain bills so that you could get plumbing contracts for these fountains?" asked Circuit Attorney Sager.

An objection to this question was sustained by Judge Muench.

"How long have you been a member of the House?" asked Sager.

"Five years."

"How long have you been Speaker?"

"One year."

"Isn't it a fact that within that period you have obtained contracts to put in these public fountains.

"Yes."

"And were you a member of the House of Delegates when you took those contracts?"

"Yes," said Conran.

Asked what basis he had for asking Conran about his connection with these contracts, Mr. Sager said:

"I am not in a positio nto go into that at this time."

According to Mr. Sager, there are two kinds of public fountains. Some are built by the city and others by private individuals. Both kinds must be authorized by city ordinance before they can be built.

"I had heard that Conran was interested in plumbing work on fountains and I though it well to ask him about it," he said.

"I don't know anything about what kind of work he did."

SAGER USES NAUGHTON AS A SILENT WITNESS

Frederick W. Priesmeyer, who will be tried after Warner for alleged complicity in the bribery for which both are under indictment, stepped wearily to the witness stand shortly after the noon hour. In his replies the vigorous emphasis remarked in his answers at the first trial of Warner had disappeared. He seemed dispirited.

"Did you receive $500, or any other sum of money froin Henry Ascher on the night of Oct. 19, or any other night, in consideration for your assistance in passing his garage ordinance?" he was asked by counsel for the defense.

"Positively no," replied the delegate, without energy.

"Did you pass any sum of money to Daniel Naughton on that night?"

"No."

Doesn't Remember.

He stated that he had never seen Ascher until the night of Oct. 19.

"Isn't it a fact that you went to the clerk's desk on that night?" inquired Circuit Attorney Sager in cross-examination.

"I don't remember," responded Priesmeyer. Pressed for a more definite reply, he finally said he was sure he did not.

Then Warner was placed on the stand. He, too, had lost the briskness of his demeanor at the first trial and delivered his answers in a weak monotone. He stated that he was 29 years old, was born in Collinsville, Ill., and had lived 29 years in St. Louis.

Denies $500 Deal.

In July, 1907, he testified, he, "Cap" Troll and Speaker Conran went out to inspect Ascher's garage. After that, he said, Ascher was a frequent visitor at the witness' saloon, and often called him on the telephone, always in relation to getting an ordinance passed in behalf of the garage. Warner denied agreeing to get the ordinance passed for a consideration of $500.

"I remember discussing with Ascher the probability of reporting his bill from the Public Improvements Committee, in the clerk's office of the House of Delegates, on the night of Oct. 19. 'Cap' Troll, a man called 'Red' Brennan and I were standing there together when Ascher accosted me.

"He said he was in a hurry to have the bill passed, and asked me whether I wouldn't get it reported that night.

"I told him the committee was very busy, and besides, some of the members might not be present. I volunteered to see whether the committee were all present, and found they were. I then told Ascher I'd see what we could do for him.

"We took the bill out of committee, and reported it favorably, along with several other bills."

"Why did you pass that bill?" demanded Sager abruptly on cross-examination.

"Well, 'Cap' Troll wanted me to, and so did Ascher."

"Isn't it a fact that Delegate Sam Stannard had often asked you to report the bill out, and that Ascher had importuned you two months to do so?"

"I don't remember Mr. Stannard's asking me to get the bill passed, but Ascher did on frequent occasions."

Saw Reporters Pass.

"While standing with Ascher, did you see any newspaper men pass?"

"Yes, and Ascher asked me if they were not members of my committee. I told him no, they were reporters."

"Did you have any talk with Ascher about money that night?"

"I did not."

Sager then asked Warner if it were not a fact that after he had inspected Ascher's garage, he (Warner) did not go himself to the Building Commissioner and inform him that Ascher was operating a garage without a permit, thus instigating a legal process against Ascher.

"No; that is not a fact," replied Warner.

Handbook Query Unanswered.

In answer to a question, Warner said he had been in the saloon business about four years.

"Do you operate a handbook in your saloon?" asked Sager, suddenly.

Warner's attorneys' objection to this question was sustained and the Delegate stepped heavfly from the stand.

At the morning session, Circuit Attorney Sager for the first time made Daniel E. Naughton a witness in the case.

Summoned from the City Hall by a deputy sheriff, Naughton entered Judge Muench's courtroom, pale and with a serious expression. He was not the defiant "Danny" Naughton of a few months ago.

"Stand there," said Sager, when Naughton had been escorted a few feet

Continued on Page 2, Column 5.

COMBINE LACKS MAJORITY WITH WARNER ABSENT

His Engagement With Judge and Jury Complicates the House Reorganization.

A DEADLOCK POSSIBLE

Any of Minority, by Changing His Alignment, Can Prevent Such Delay.

There was I, a-waiting at the court,
Waiting at the court, waiting at the court,
And when I learned the trial would not adjourn,
My, how it did upset me.
The boys will need my vote,
Now that's an awful note;
But I can't get away to vote with them today—
The judge won't let me.

Delegate Ferd Warner's unavoidable absence may prevent the combine from reorganizing the House of Delegates at the opening of its annual session Tuesday afternon.

According to well-grounded reports, the combine has only 15 votes, including Warner. That delegate happens to be engaged Tuesday occupying the defendant's chair in Judge Muench's court. He is being tried on a charge of bribery.

Should the minority of 13 stick together, the combine will be unable to move without Warner. It requires 15 votes to elect house officers.

If Warner should be able to get a recess from Judge Muench long enough to attend the organizing session—which is not at all probable—the House combine will re-elect Isaac Conran, Speaker; Tom Leonard, clerk; Daniel A. Corbett, page, and W. P. ("Sport") Brady, sergeant-at-arms.

It will do the same thing if any one of the minority members agrees to desert and vote with the majority.

Election May Wait.

If neither of these things happens, there will be no election of officers of the House until Warner is acquitted. It is not considered likely that he would insist on retaining his place in the House combine were he convicted.

"Danny" Naughton may also be absent from the house reorganization meeting Tuesday afternoon. He is a witness in the Warner bribery trial. Incidentally, he has been convicted of being an accessory after the fact to the bribery alleged against Warner and Delegate Priesmeyer, combine member from the First Ward.

Corrigan, or Kerrigan.

Whether Naughton is excused as a witness from the Warner trial in time for the house reorganization or not, it is said that he will not be put up for re-election as Assistant Clerk of the House. A fellow-ward worker from the Sixteenth has been "slated" for his place. His name is said to be either Corrigan or Kerrigan. Further, he is said to be a clerk, to have never taken part in politics before and to bear the first name Tom.

Who he is politically none of the politicians about the City Hall seems to know.

If the combine's Conran-Leonard-Kerrigan slate is put through, it is believed that James T. Brennan of the Twenty-sixth Ward will be re-elected Speaker pro tem., an office that carries with it the chairmanship of the Committee on Ways and Means.

Warner to the Rear.

The plans of the combine further contemplate, according to City Hall gossip, the retirement from the other important committee chairmanships of the delegates who were conspicuous during the last session. Delegate Tirre is said to be slated to succeed Warner at the head of the Committee on Public Improvements.

A meeting of minority members was called for Tuesday afternoon, before the hour set for the reorganization of the House.

Heiress Commits Suicide.

VIRDEN, Ill., April 21.—Miss Estella Hudson, 23 years old, who had wealthy relatives at Roodhouse, Ill., committed suicide today by taking arsenic in a boarding house where she had made her home for the past year. In a letter she left, she requested to be buried in white, by the side of her mother, in Manchester, Ill. She had considerable wealth in her own right.

Don't Let Your Piles Grow

Every Hemorrhoidal Ulcer Is a Fertile Field for Cancer and Other Deadly Diseases.

TRIAL PACKAGE FREE.

Constipation, unchecked, brings inflammation; inflammation begets piles, and piles too often superinduce tumors of malignant nature.

Piles (or hemorrhoids) rarely kill, but they cause more agony in a few minutes than much more serious troubles.

They are easy to cure if you go at it right.

An operation with the knife is dangerous, agonizing, and rarely a permanent success.

There is just one way to be cured—one sure way, painlessly and privately—and that is with Pyramid Pile Cure.

We mail a free trial package to all who write.

It will give you instant relief, and start you well on the way to a perfect cure.

Then you can get a full-sized box from any druggist for 50 cents, and often one box cures.

Insist on having what you call for.

Just send your name and address to Pyramid Drug Co., 97 Pyramid Building, Marshall, Mich., and receive free by return mail the trial package in a plain wrapper.

All druggists, 50 cents. Write today for a free package.

NOTED GERMAN SCIENTIST AND WIFE, WHO ARE NOW IN ST. LOUIS EN ROUTE TO JAPAN

WARNER SAYS HE PUSHED ASCHER BILL FOR TROLL

"Cap" Wanted Measure Passed, Defendant Declares, and He Yielded to His Entreaties and Others' Requests.

Continued From Page One.

in front of the witness chair occupied by Ascher.

Ascher Didn't See Him.

"Is this the man to whom you paid the $500 bribe at the City Hall on the night of October 18" said Sager to Ascher.

"No, sir."

"When did you first see this man?"

"In the ante-chamber of the Grand Jury room, after Warner and Priesmeyer were arrested."

"Did you see him at the House of Delegates the night the money was paid?"

Not that I know of."

Never Gave Him Bribe.

"Did you give any bribe of money to him?"

"No, sir."

"That is all," said Sager, and Naughton hurriedly left the courtroom.

The purpose of the State in bringing Naughton into court was to offset, in advance, a possible contention by the defense that the evidence is insufficient to show to whom Ascher gave the money. It has been proved to have been in Naughton's hands the morning of Oct. 19.

But for the confronting of Naughton by Ascher the defense might have said:

"There is a gap which the State has failed to bridge. Even though it appears that Ascher gave a bribe and that Naughton disposed of bribe money, there is no proof that it was not Naughton instead of Warner or Priesmeyer, to whom the money was paid by Ascher.

Defense Can Use Him.

The appearance of Naughton at this time also opens up the way for the defense to introduce him to tell from whom he obtained the money which he took to Sam Weisman for safe keeping the day following the bribery.

Ascher was the first witness Tuesday. His testimony was the same as at the first trial. He told of his visits to Warner in the interest of his garage bill, and of the plan to entrap Warner and Priesmeyer by paying them money to insure the passage of the bill, and of the payment of $500 to Priesmeyer after Warner had pointed Priesmeyer out to Ascher.

After Weisman had testified as to how Naughton took the money to him and how he sent it to the City National Bank, Thomas Lovelace, secretary of the Jefferson Club, testified that on the night of the alleged bribery he, being then a newspaper reporter, saw Ascher and Warner talking to each other in the corridor of the City Hall, near the House of Delegates chamber.

Connett Not Called.

The State then rested. William C. Connett, secretary to Mayor Wells, was not called as a witness for the prosecution. He was in the courtroom and Ascher identified him as the man from whom he received the five $100 bills which, he said, he paid to Priesmeyer, whom Warner pointed out to him as a safe man to take the bribe.

Michael V. Leahy, Chief Deputy Building Commissioner, was a character witness for Warner when the defense opened its case. His appearance caused surprise in the courtroom, as Building Commissioner Smith, his chief, is an appointee of Mayor Wells, and as it is known that Mayor Wells' private secretary, William C. Connett, aided the prosecution of Warner.

Leahy said he had known Warner 14 years, and formerly lived in the same neighborhood, and that Warner's reputation was good. Leahy lives now at 5401 Florissant avenue.

Judge Explains to Jury.

As Leahy was about to leave the stand, Mr. Sager asked if he had ever heard Warner was a poolseller at racetracks. Some of the jurors smiled broadly as Leahy replied in the negative. Judge Muench noted the smiles. He leaned over his desk to tell the jury that the case was extremely serious, and that any levity regarding it was out of place.

Other character witnesses, who said Warner's reputation was good, were William Mertens of 3954 Sullivan avenue, a brewery employe; Jacob M. Werner, a clothier; Walter Scott of 3333 Eads avenue, employed by a beef and provision company; Frederick Smith of 2506 North Vandeventer avenue, a milliner; Joseph Kessler of 3115 North Broadway, a leather dealer, and Charles M. Herman of 3521 North Broadway.

Extraordinary precautions were taken Tuesday by Judge Munech and Circuit Attorney Sager to prevent any tampering with the jury. Meals are served to the jurors in the courtroom, and they are required to sleep in the Four Courts Building, under the eyes of two deputy sheriffs and three special officers of the Police Department.

The friends of Warner and Priesmeyer, members of the House of Delegates combine, and other persons referred to by Circuit Attorney Sager in his speech to the first Warner jury as "the gang," are not allowed inside the bar of the courtroom.

Broke In at First Trial.

At the former trial these persons invaded the bar, which is reserved for lawyers and court attaches, and were near at hand throughout the hearing of the case. Mr. Sager has directed the Sheriff to keep all persons not entitled to seats within the railing out of this space.

Members of the House combine, who were in constant attendance at the former trial, have not been in evidence since the second trial began. Only "Jiggers" Gallagher of the Third Ward dropped in Monday to see what progress was being made with the case.

Jurors Asked of Weeke.

Henry L. Weeke of the Seventeenth Ward has not appeared for this trial, although he was constantly in attendance at the other. Mr. Sager closely questioned all jurors from the Seventeenth Ward as to their acquaintance with Weeke.

A lawyer who has practiced in the Criminal Courts for years said the jury impressed him as being a good one for the State. The jury is composed of five clerks, two printers, one collector, one salesman, one foreman, one machinist and one motorman.

The jury was selected after a careful examination of the talesmen by Circuit Attorney Sager and the lawyers for the defense, the following being chosen:

Boone V. H. Johnson, assistant to the president of the Scullin-Gallagher Iron and Steel Co., 5463 Vernon avenue.

John F. Backer, clerk, 1895 South Fourteenth street.

Charles Adler, grocer, 744 South Fourth street.

Charles Bastain, salesman, 3615 McDonald avenue.

Herndon R. Beaven, clerk, 4252 Delmar boulevard.

Julius V. Becker, printer, 3405 Itaska street.

Edwin F. Bowman, printer, 4121 Prairie avenue.

William H. Cave, collector, 4549 Labadie avenue.

James Davis, foreman for the Terminal Railroad Association, 2822 Nebraska avenue.

Thomas F. Doyle, clerk, 6920 Virginia avenue.

Ernest Duenhaupt, machinist, 5355 Magnolia avenue.

Charles W. Elder, motorman, 2749 Clara avenue.

NONUNIONIST, ATTACKED BY STRIKERS, JAILS ONE BY RUSE

Obtains Card of Assailant, Saying He Will Join Union—Gives Police the Name.

Fred L. Musick, who took the route driven for years by John P. Maloney when the latter went on a strike with 20 teamsters of the St. Louis Express Co., related in the City Hall Police Court how he had the presence of mind, while being thrashed as a nonunion man by Maloney and three friends, to plan and execute a ruse by which he learned Maloney's identity and address and made it possible to have him arrested and prosecuted.

Musick was driving on Watson road near Scanlon avenue Saturday afternoon, he testified, when Maloney, then a stranger to him, and three companions, waylaid him, dragged him from the wagon, tied his hands behind him with a cord and beat him. Maloney sat on his head, he testified, while his hands were being tied.

"If you'll let me go I'll join the union," pleaded Musick.

"'Sure,' he said Maloney answered, 'and take this card of mine when you apply for membership.'"

Musick went to the nearest telephone, called up the police and reading from the card, told them one of his assailants was John F. Maloney of 652A South Seventh street.

Maloney was arrested on his return home. He declined to say anything in his own defense, and was fined $100. He appealed.

DR. DIETZ LOSES SUIT FOR TREATING DR. L. H. M'CABE

Bill for $10,774 Was Disputed on Ground That Visits Were Social.

Dr. Adolphus Dietz of 1326 South Broadway will not get $10,774 from the estate of Dr. Louis L. McCabe for visiting Dr. McCabe when he was sick. His suit for that amount against John H. Parrish, administrator, was decided against him by a jury in Judge Rule's court Tuesday.

Dr. Dietz's bill was for $11,330, but credits to the amount of $556 were deducted and he sued for the balance. The services were alleged to have been performed while Dr. McCabe was a patient at Mullanphy Hospital from Sept. 18, 1899, to April 16, 1901. For some visits he charged $5 and some $30.

The defense was that the calls of Dr. Dietz were social and not professional.

The claim was first disallowed in the Probate Court.

Albert L. Perkins Bankrupt.

Albert L. Perkins of 4410 Washington boulevard filed a petition in bankruptcy Tuesday in the United States District Court. He listed his assets at $14,057 and his liabilities at $29,725. He is head of the Perkins Transfer and Forwarding Co., 1437 North Second street. He also is an official of the Logan Motor Despatch Co., and is connected with the St. Louis Silver Co.

The legitimate PAID circulation of the Post-Dispatch in St. Louis and its suburbs is greater than that of ALL other English Dailies COMBINED.

MISSING MOTOR BUGGY IS RETURNED, BUT DAMAGED

Arthur Baker Wants to Know Who Drove It Away, Then Brought It Back.

Arthur Baker, who conducts an automobile repair shop at 4255 Fairfax avenue, is anxious to find the man who drove his motor buggy away from his place of business Monday evening.

Baker recovered his machine, but when he did it was damaged and he missed a job in its absence.

At 6 p. m. Baker received a telephone message requesting him to call downtown and repair a machine. Baker put on his hat and hurried to the sidewalk. His buggy was not there.

He looked all about the neighborhood for it, and, finding no trace of it anywhere, reported its disappearance to the police.

At 6 a. m. Tuesday the machine was back in its accustomed place, but the mechanism was out of order. Baker suspects a young man who was in his employ at one time.

TOWER RAN MARRIAGE BUREAU, WRITER SAYS

Special Cable to the Post-Dispatch and New York World.

BERLIN, April 21.—In a remarkable article on alleged improprieties, even corruption, in the German diplomatic societies, the Deutsche Revue, a political weekly, takes occasion to say:

"Mr. Tower's purse permitted him to have the Kaiser frequently as a guest, and to summon at his own expense from all the ends of the earth persons to meet the Kaiser, whom His Majesty found interesting.

"There was also no particular harm in the fairylike apartments of Mr. Tower's residence becoming a species of marriage bureau, where ducal crowns and American dollars met; for by this means the Ambassador learned much that went on in countries where the ducal crowns were at home which he could use to political advantage."

EPISCOPALIAN RECEIVED INTO CATHOLIC FAITH

The Rev. Dr. Russell J. Wilbur Confirmed at Florisant.

The Rev. Dr. Russell J. Wilbur, former dean of the Chicago Cathedral, has left the Episcopal Church and become a Catholic. He was formally received into the Catholic Church on Easter Sunday by the Jesuit Fathers in their novitiate at Florisant, Mo.

Dr. Wilbur's step has aroused much comment in religious circles throughout the country. He severed his connection with the Episcopal Church three weeks ago and it was known he contemplated embracing Catholicism.

The announcement that he has been formally received into the Church of Rome has ocasioned much discussion, especially in Fond du Lac, Wis., where three weeks ago Dr. Wilbur was archdeacon in the Episcopal diocese.

Fond du Lac Home of Ritualism.

Fond du Lac is known in the religious world as the seat of the High Churches of the Episcopalians. The ritual of the ceremonies there approach more nearly that of the Catholic religion than in any other part of the country.

Dr. Wilbur is well-known as an orator. He has also been a leader in philanthropic work. He was considered one of the brilliant young men of the Episcopal Church. He has just passed his thirty-first year.

The ceremony of his reception into the new faith took place in the little chapel of the Jesuits at Florisant. One hundred priests were present. He was received by the Rev. James T. Finn, S. J.

Will Not Become Jesuit.

Dr. Wilbur is still at Florisant and will remain there for some time. He says he will not become a Jesuit. His reason for this is probably because Jesuits do not admit converts into their order until they have been in the Catholic Church five years.

Dr. Wilbur is a graduate of Northwestern University. He has been in the ministry of the Episcopal Church five years. His first position of importance was in the cathedral of SS. Peter and Paul, Chicago, where he established a reputation as an orator.

He was sent from Chicago to Fond du Lac, where Bishop Grafton appointed him an archdeacon.

Hay's Hair Health

Never Fails to RESTORE GRAY or FADED HAIR to its NATURAL COLOR and BEAUTY

No matter how long it has been gray or faded. Promotes a luxuriant growth of healthy hair. Stops its falling out and positively removes dandruff. Keeps hair soft and glossy. Refuse all substitutes. 3½ times as much in $1.00 as 50c size.

IS NOT A DYE.

Palo Hay Spec. Co., Newark, N. J.

$1 and 50c bottles, at druggists'

Wolff-Wilson Drug Co., 6th & Washington Av.

Scruggs-Vandervoort-Barney

Tenth, Olive and Locust Streets.

A Double Event on the Third Floor for Wednesday

Silk Dresses

THE illustration shows one of the $20.00 styles.

This charming Silk Dress is fashioned of satin foulard, with V shaped bodice, kimono sleeves and fitted girdle; plaited skirt, finished with bias fold; the bodice is daintily trimmed with soutache braid. Special price $12.75

More of the $32.50 Pongee Dresses will be offered tomorrow. Price $25.00

Also another assortment of the $35.00 Rough Silk Dresses. Special price $27.50

Wash Dresses

TOMORROW the Lingerie Frocks for women will be given a special showing.

The assortment is perfect now, and such daintiness and beauty for the warm days cannot be satisfactorily described—they must be seen. This much may, however, be said, the values are remarkable to a degree.

Princess Dress of white lawn; yoke of Val. lace and embroidery; high band collar; full elbow-length sleeves; full-plaited skirt, trimmed with rows of Val. lace and bias folds. Price $5.75

Four Other Very Exceptional Lingerie Dress Values

Princess Dress of dotted Swiss; blouse made with yoke of fine tucks and German Val.; short sleeves, high collar of Val.; full tucked skirt, trimmed with three bias folds and deep hem. Price $7.75

Princess Dress of white India linon; blouse made with pointed yoke back and front, elaborately trimmed with German Val. and open embroidery; short sleeves; full tucked skirt, trimmed with rows of Val. lace and tucks on bottom. Price $9.50

Princess Dress of white India linon; blouse made with pointed yoke of Irish lace and trimmed with bands of linen lace; short sleeves, trimmed; full tucked skirt, with knee flounce trimmed with rows of fine tucks and linen lace to match $12.75

Princess Dress of India linon; blouse made with deep pointed yoke of Val. and English embroidery; short sleeves; full plaited skirt, with knee flounce trimmed with rows of Val. and wide English embroidery on bottom. Price $15.00

Our display of high-class

Preserves

AND other table delicacies is complete in its assortment.

These delightful goods from California have won many friends and orders are now being booked for Fall delivery.

The "Purity" Olive Oil is desirable right now for salads.

One-gallon tin	$3.25
Half-gallon tin	$1.75
Quart bottles	90c
Pint bottles	45c

This Oil is made and the Olives are grown in California.

Rich Cut Glass and Rock Crystal

TWELVE very low-price specials. They are picked from a hundred or more remarkable values, recently opened on our Fourth Floor.

Celery Trays; 11½ inches; $3.00 value now $2.25

Low Compote; 5 inches in diameter; $1.75 value now $1.25

Low Compote; 6 inches in diameter; $3.75 value for $2.75

Tall Compote; 6 inches in diameter; $3.50 value for $2.75

Tall Compote; 6 inches in diameter; $5.25 value for $4.00

Sugars and Creams; $3.00 value for $2.25

Water Jugs; 3-pint size; were $5.00, now $3.50

Water Jugs; 4-pint size; were $6.75, now $5.00

$3.75, 8-inch in diameter, Salad Bowls now $2.50

6-inch Nappie; formerly $1.50, now $1.10

Mayonnaise Bowl and Plate; formerly $3.50, now $2.50

8-inch Vase (new shape); formerly $3.50, now $2.50

In our Hardware Section you will find all the useful things

For Lawn and Garden Work

Garden Cultivators	$3.00 to $3.50
Spading Forks	75c to $1.00
Women's three-piece Garden Sets, consisting of hoe, rake and spade. Price	75c
Wheelbarrows	$2.00 to $4.00
Garden Spades	60c to $1.25
Garden Rakes	35c to 65c
Garden Hoes	25c to 60c
Lawn Weeders	15c to 75c
Fertilizer for lawns, gardens, flowers. Hundred pounds for	$3.00
Poultry Netting, 1 to 6 feet high.	
Heavy Wire Fencing, 27 to 60 inches high.	
Roofing Paper, Tar Paper, Building Paper.	

WHAT JOY THEY BRING TO EVERY HOME

as with joyous hearts and smiling faces they romp and play—when in health—and how conducive to health the games in which they indulge, the outdoor life they enjoy, the cleanly, regular habits they should be taught to form and the wholesome diet of which they should partake. How tenderly their health should be preserved, not by constant medication, but by careful avoidance of every medicine of an injurious or objectionable nature, and if at any time a remedial agent is required, to assist nature, only those of known excellence should be used; remedies which are pure and wholesome and truly beneficial in effect, like the pleasant laxative remedy, Syrup of Figs and Elixir of Senna, manufactured by the California Fig Syrup Co. Syrup of Figs and Elixir of Senna has come into general favor in many millions of well informed families, whose estimate of its quality and excellence is based upon personal knowledge and use.

Syrup of Figs and Elixir of Senna has also met with the approval of physicians generally, because they know it is wholesome, simple and gentle in its action. We inform all reputable physicians as to the medicinal principles of Syrup of Figs and Elixir of Senna, obtained by an original method, from certain plants known to them to act most beneficially, and presented in an agreeable syrup in which the wholesome Californian blue figs are used to promote the pleasant taste; therefore it is not a secret remedy, and hence we are free to refer to all well informed physicians, who do not approve of patent medicines and never favor indiscriminate self-medication.

Please to remember and teach your children also that the genuine Syrup of Figs and Elixir of Senna always has the full name of the Company—California Fig Syrup Co.—plainly printed on the front of every package and that it is for sale in bottles of one size only. If any dealer offers any other than the regular Fifty cent size, or having printed thereon the name of any other company, do not accept it. If you fail to get the genuine you will not get its beneficial effects. Every family should always have a bottle on hand, as it is equally beneficial for the parents and the children, whenever a laxative remedy is required.

No "Pull" Required

Merit Wins

POST-DISPATCH Want Advertising finds employment for ten people where "pull" and influence helps one.

A trial will convince you.

YOUR DRUGGIST OUR AGENT.

POST-DISPATCH ITEM TO BRING FAMILY REUNION

Miss Alma Speckard's Sister Here Learns of Desire to See Her.

WORD SENT TO FATHER

Estrangement From Him Ended by News of Long Lost Young Woman.

A family reunion will follow the publication of an item in the Sunday Post-Dispatch in which Miss Alma Speckard, now of 754 Eighth avenue, New York, asked the readers of this paper to help her find her father, George C. Speckard, formerly of 2615 Gravois avenue, whom she has not seen for eight years.

While reading the newspaper Sunday morning, James Lamont, husband of Mrs. Emma Lamont of 2940 Lucas avenue, startled his wife by inquiring: "Didn't you have a sister by the name of Alma?"

Mrs. Lamont replied in the affirmative, but became provoked, thinking her husband was jesting when he read the item. She was greatly surprised when she learned the truth. Miss Alma Speckard is a long-lost sister of Mrs. Lamont.

Lost Trace of Sister.

"Through an illness which deprived me of my sight for a year," Mrs. Lamont told a Post-Dispatch reporter, "I lost trace of my sister Alma, and despaired of hearing from her or seeing her again. When I saw the item in the Post-Dispatch that she was seeking our father, George C. Speckard, who now lives at 5346 Odell avenue, I was overjoyed.

"The Post-Dispatch has done us a wonderful service. My father and I have been estranged through a trifling matter for many years, but this incident led me to write to my father, calling his attention to Alma's request. I think it is likely Alma intends to come here to visit us, and we will have a family reunion.

"Alma, a 15-year-old brother, who lives with father, and myself, are the only children in the family."

Mrs. Lamont will also communicate with Miss Speckard and renew the old acquaintance of their girlhood days.

POST-DISPATCH FINDS MOTHER OF A CAPTIVE

Charles Ross, Now in Mexican Prison, to Be Aided as a Result of Article.

Last Sunday the Post-Dispatch published a letter which it had received from a St. Louis man, Charles Ross, written in a Mexican prison, requesting this paper to find his mother, Mrs. A. J. Ross.

His mother, Mrs. A. J. Ross of 1920 Salisbury street, read the letter and called for and got a letter which had been enclosed to her in the communication from Mexico.

In his letter Ross told his mother that while in a cafe in Vera Cruz he had got into an altercation with an English sailor, and that when the police interfered they could not make themselves understood, with the result that Ross and the sailor were locked up after a scuffle, during which the Mexican policeman used his club to such effect that Ross spent eight days in a hospital.

Mrs. Ross said she had not seen her son for three years. He had gone West to prospect for gold, and had wandered through Southern California and into Mexico.

In his letter Ross said he had been deprived of everything and was without writing paper or the most ordinary comforts, and feared that he would be "railroaded" to prison for eight months unless he could be helped.

His address was given as the Carcel Publica, or Public Jail, in Vera Cruz. Mrs. Ross will ask the aid of Miguel E. Diebold, Mexican Consul, in sending financial relief to her son.

ROBBERY WARRANT TO BE ASKED

Man Who Threw Stone in Jewelry Store Refuses to Talk.

An application for a warrant charging Joe Niedhart with robbery will be made by the police. He threw a stone through a glass showcase in the Mermod, Jaccard & King Jewelry Co.'s store Monday afternoon and attempted to steal two gold watches. He is a hot tamale peddler and lives at 1110 North Thirteenth street. He was captured by clerks after the stone was thrown. He refuses to make a statement.

BRIDEGROOM FAILS TO GET GERMAN PIANO AT AUCTION

Brother of the Consignee Takes Instrument at Twice Its Cost at Federal Sale.

A German-made piano, shipped from Rotterdam by a man living in Amsterdam on the steamer Potsdam to his brother, Hugo Anschuetz, a St. Louis musician, was auctioned off by United States Marshal Morsey Tuesday at the old Customs House for twice its cost abroad, owing to the spirited bidding of Moses Fraley, who sent the price soaring in leaps of $50 and $75.

He finally gave way, however, to the persistence of Otto Anschuetz, a brother of the original consignee, who took it at $525.

Mr. Fraley was accompanied by a young friend, who wished to present a foreign-made piano to his bride. Fraley bid for him, and did not wish to stop when the young man demurred at paying $525. The piano was seized by the Government in October, 1906, because it was learned that the instrument was a new one and therefore subject to duty, which had not been paid.

Bookkeepers at Dance.

The first annual entertainment and dance given by the St. Louis Society of Accountants and Bookkeepers will take place at the Odeon Thursday evening, April 23. Among those who will take part in the musical program are Miss Alma Dreifus, Mr. and Mrs. L. W. Gerling, Eugene Berger and Leo Terry.

UGH! HEAP BIG INJUN! POLICE TAKE HIS SCALP

Blackfoot Chief Taken to Dispensary With Scalp, and Scalp Sewed.

DOWNED BY FIREWATER

Meant to Follow White Men's Road, Finds It a Rock-and-Rye Pathway.

The morning mists hung about the crests of the deep canyon at Ninth and Chestnut streets Tuesday, and everything was hazy and uncertain before the eyes of Big Chief, the Blackfoot warrior, as he stumbled along the trail beneath a burden of Market street firewater.

Big Chief was full of spirits, both frumenti and of the soul. He had gone upon the warpath. Before his vision hung a blood-red mist. It was the flame of war.

He knew he was in the land of his foes. He saw them everywhere. Strange figures, always in pairs identically alike. Even the white men's ponies he saw double. He was in a strange land of twins. It marvelled him.

Big Chief was weary, for the night in the canyon of Market street had been one of sturdy fighting. His enemy was Chief Booze, who had made him bite the asphalt more than once.

But again the spirit of war was strong within him.

Chases "Buffalo Men."

He was surrounded by his enemies, who jeered him, and the hot blood rose to his head.

Waving his arms he challenged them, but the more he urged them to come and taste his steel the louder they laughed. Suddenly he saw in the crowd two "buffalo men," known in the big white men's reservation as negroes.

In his youth he had fought the "buffalo soldiers" on his native plains, in Wyoming and Montana, and he hated them with all the bitterness of a Blackfoot.

Reaching out his brawny arm, he seized them, bumped their heads together and threw them contemptuously from him to the ground.

But from the crowd there emerged a warrior worthy of his prowess, one clad in blue, a chief with a star of silver on his breast.

Blue Warriors Appear.

"Hah! Here's where I spill warrior blood!" shouted Big Chief, clasping the warrior, who was none other than Patrolman Lane, around the neck and trying to throw him.

At that moment another chief of the silver star dashed through the jeering crowd, accompanied by three fighters of fire and firewater from Engine House No. 6.

Big Chief sent up a cry to the Manitou and tackled them all.

The battle was of short duration, for the white men plied their war clubs so swiftly and skillfully that Big Chief's head soon resembled a pudding.

The white chiefs had got his scalp, and took it to the City Dispensary, with him attached to it, and it was sewed up.

Held for Chief Tracy.

Big Chief was then locked up in the big stone house of the white men, a captive for the torture of the great White Chief Tracy, who sits on a cloud of thunder and shoots the lightning of justice at wrongdoers.

Big Chief bore in his warbag a letter from the Government to the effect that he is a Blackfoot, and that his English name is Charles Randall, furthermore, that he is looking for work, being desirous of "traveling white man's road."

Poor Lo Big Chief found the road so rocky Monday morning that he expressed a wish to return to the golden prairies of the West, where the ground is softer.

MOTORMAN SAVES KING ALFONSO'S LIFE; GETS $10

MADRID, April 21.—It was worth $10 for a trolley motorman to save the life of King Alfonso yesterday. Incidentally, the motorman got a big bunch of royal thanks.

Alfonso, with Prince Leopold of Battenburg and the Infanta Prince Alfonso of Orleans, was speeding his automobile to the Circo Parish, when, in a sudden dash around a corner, the machine ran straight for a street car. The motorman's quick work saved a disaster. King Alfonso passed out a profusion of thanks and followed it with a gift of 50 pesetas, or $10 in American money.

OF INTEREST TO WOMEN

Formula for a Complexion Restorer Popular Among Social Leaders.

For classical features none compare with American women, but as is well known features count for little if not accompanied by a good complexion.

This formula for a toilet preparation which, although very simple, is probably the most popular now in use among the ladies of the upper social sets in our large cities, for the preservation of their highly prized complexions, is as follows:

Two ounces Rose Water; one ounce Cologne Spirits; four ounces Sartoin. Put the Sartoin into a pint of hot water (not boiling), and when dissolved and cooled add the Rose Water and Cologne Spirits and strain through a fine cloth. Any large bottle will serve as a receptacle. These ingredients are obtainable from any well stocked druggist and very easily mixed.

The results are said to be truly remarkable and commence to show after the first few applications, but the treatment should be continued until the rosy glow to the complexion is permanent.

* * *

Nugents

STORE OPENS at 8 A. M. AND CLOSES at 6 P. M.

Woolen Blankets Cleaned

Call us up by telephone and arrange for our wagon to call for your soiled woolen blankets. We will send them to the mills and have them washed, renapped and bound with a new 2-inch silk binding. We guarantee that there will be no shrinking and that they will look like new. Price, per pair $1.25

And for separate pairs, $1.50.

In Basement.

Tan Hosiery for Children

Just received 50 dozen Children's Silk Lisle Thread Tan Stockings of light Summer weight; all are elastic, have spliced heels and toes and are extra long; Stockings of this quality are very scarce at present, but we secured a complete assortment, and tomorrow they will sell at 25c

First Floor.

Finished Pillow Cover

Finished Pillow Cover; smoker design; tinted in pretty, bright colors, on nice quality of tan material; regular price 25c; Wednesday, special 10c

First Floor.

Ladies' Belt Special

Ladies' steel-studded Leather Belt, with gunmetal or silver buckle; in black, brown, tan and green; 50c value; Wednesday, special 35c

First Floor.

Suitcase Special

Genuine Cowhide Suitcase, seamless, leather handle, leather strap fasteners, fine brass lock, four inside straps, inside shirt fold, linen lined; worth $9.50; Wednesday, special $7.50

In Basement.

Spring Bedding

New, fresh Spring goods; all splendid bargains; large Double Bed Comforts; good silkoline coverings; spring weights; at $1.15

Superfine French Cambric-Covered Comforts; fast colors; very large size; at $1.75

$1.00 White Crochet Bed Spreads; full large size; beautiful patterns; at 78c

$1.50 Fringed Spreads; cut corners; good fine weave; all new patterns; at $1.10

$1.95 Genuine Marseilles Spreads, in a great variety of nice patterns and good grade; very large size; at $1.40

In Basement.

Wednesday Bargains in Wash Goods

Five hundred pieces bought at a sacrifice—all this season's styles and consist of Calicoes, Ginghams, Linen-Finished Suitings, Madras, Sateens, Swisses, Mulls, Japan Silks, 32-inch Zephyr Gingham and Cotton Challies.

Calicoes in blues, grays, black and white China blues; large assortment; Wednesday 5c

32-inch Cotton Challies in Persian and Oriental designs; Wednesday 6½c

Cream-dotted Mulls; very fine and sheer for summer dresses; Wednesday 8c

Figured Sateen in navys, grays, reds and light blues; Wednesday 10c

32-inch fine Zephyr Ginghams, in plain and fancies; Wednesday 10c

Embroidered Linens; cream grounds, with rich embroidered dots; Wednesday 17c

Bookfold Shirting Madras; in stripes, plaids and checks; Wednesday 15c

Japan Silk, in all colors, for fine summer dresses; Wednesday 19c

A large assortment of fine Crystal Silks in all this season's shades; Wednesday 39c

Arnold's fine 36-inch side band Batiste; just the thing for fine summer suits; Wednesday 23c

First Floor.

Our Extraordinary Sale of Lingerie Dresses Is Creating Much Interest and Favorable Comment

These Beautiful Dresses Only $4.90 — *These Beautiful Dresses Only $9.90*

IF you have not yet attended this sale, it is certainly to your interest to do so, for such a bargain event was never before launched at such an opportune time, in lieu of the fact that this sale presents an opportunity, just at the beginning of the season, to those intending the purchase of Spring and Summer Dresses, to save half, and, in some instances, more than half what you would be required to pay under ordinary circumstances.

EVERY Dress in this enormous purchase is made in this season's newest and latest designs, and many of the models are the very essence of daintiness, while others combine the practicability of a street garment with the dressiness of an afternoon costume. It is impossible to give detailed descriptions at this time, suffice it to say that the materials are of imported lingerie cloths, soft mulls and batistes. Every pastel shade is represented—light blue, pink, helio, champagne and white, and the trimmings are of dainty laces, insertions, embroideries, medallions, galloons, motifs and hand-work of various descriptions. The dresses are divided in two lots, as follows:

$8.50, $10.50 and $12.50 values on sale at **$4.90**

$16.50, $19.50 and $24.50 values on sale at **$9.90**

Our Sensational Sale of Women's Suits and Outer Garments

Offers many interesting very special values for Wednesday's shoppers. Tomorrow you can buy—

$15.00 to $18.00 Suits for only ..... $ 9.75
$24.50 to $28.50 Suits for only $14.95
$29.75 to $45.00 Suits for only $18.75

$10.00 to $12.00 Coats for ..... $ 4.95
$16.50 to $18.75 Coats for ..... $ 9.75
$19.50 to $24.50 Coats for $14.75

5000 pairs of Low Shoes for Men, Women and Children on sale in Basement at unheard-of prices. All this season's newest styles.

W. L. Douglas' Men's Oxfords, in Russian calf, patent colt and vici kid, button, lace and blucher.
$3.50 grades for $2.50
$3.00 grades for $2.00

Rochester, Boston and Cincinnati makes of Women's high-grade Low Shoes, this season's newest styles; tans, patent and dull leathers, in pumps, Oxfords and Colonials, and worth up to $4.00; any style $1.98

300 pairs of broken sizes Women's Oxfords, all styles, worth up to $3.50, now special at $1.25

New Hair Barrettes

Hair Barrette; something entirely new; holds the hair firmly; does not slip; the only sure preventive for stray locks; in assorted styles; special 25c

First Floor.

"Diabolo"

The game which is becoming more popular each day. We have a grand assortment of them, our own importation. On Wednesday we offer a special in this new game, consisting of two pair sticks and top, with directions for game, each in a box, for 35c

In Basement.

Finger Bag Special

Ladies' Walrus and Calf Leather Finger Bags; leather strap handle on back, leather and moire lined, one frame pocket, three extra pockets; $1.00 value; Wednesday, special 75c

First Floor.

Silk Petticoats

Extra Heavy Taffeta Silk Petticoats; tucked flounce, finished with ruffle; in navy, Royal and Copenhagen blue, golden or seal brown, apple, emerald or hunter's green, wine, green changeable or black; the kind we have always sold for $5.50; very special at $3.95

Second Floor.

Gloves

A Wednesday Bargain.

Women's Elbow-Length French Silk Gloves, in a splendid quality, that should sell at $2.00, but as there are one or two sizes missing, we price them tomorrow at $1.00

Black in sizes 5½ to 6½
White in sizes 6 to 7½

These Gloves are made of a closely woven and glossy fabric, which only the French people can manufacture. All are made of best silk and are far better than any ever offered at so low a price.

First Floor.

Laces and Embroideries

85c and $1.00 Val Laces, per dozen 59c

$1.25 and $1.50 Val. Laces, per dozen 98c

These are all in matched sets and all are superior values.

A splendid lot of Embroideries picked up at an exceptionally low price—

15c and 20c Embroideries go at 10c
25c and 30c Embroideries go at 15c
35c and 40c Embroideries go at 20c
45c and 50c Embroideries and Corset Coverings at 25c
65c Embroidery Flouncings; beautiful patterns 39c

First Floor.

Great Sale of Lace Curtains, Rugs, Mattings and Linoleums

We purchased at an extremely low figure, the entire surplus stock of several manufacturers and importers who were compelled to surrender their stock because of the prevailing unsettled condition. We are giving our customers the benefit of their loss, and you will be convinced of this fact after examining the goods and comparing prices.

GENUINE HAND-MADE RENAISSANCE CURTAINS.

In white or Arabian color, mounted on fine quality French nets, trimmed with lace edge effects; others with lace edge and insertion, with medallion corners; recommended for its good wearing qualities.

$6.00 pair Genuine Renaissance Curtains; hand-made lace; Sale Price $3.38

$6.75 pair Genuine Renaissance Curtains; hand-made lace; Sale Price $4.95

$14.00 pair Genuine Renaissance Curtains; has large corner motif and insertion, 7 inches wide; Sale Price $8.65

10,000 pairs Nottingham Lace Curtains, 3½ yards long, up to 60 inches wide; white and Arabian color, in Mission, Marie Antoinette, Point d'Esprit, Arabian, neat novelty and all-over designs; 14 patterns to select from; all double-thread nets, with worked buttonhole edges; worth up to $2.50 pair; Sale Price $1.18

LACE CURTAINS.

Fine collection of imported Irish Point Curtains, mounted on best English bobbinet and French cable net; splendid variety of patterns in Duchess and allover effects; a beautiful curtain for any room in the house, with corresponding designs.

$4.50 pair Real Irish Curtains; Sale Price $2.79

$5.00 pair Real Irish Point Curtains; Sale Price $3.45

$6.50 pair Real Irish Point Curtains; Sale Price $4.00

$7.50 pair Real Irish Point Curtains; Sale Price $4.65

$11.00 pair Real Irish Point Curtains, in white and beige color; Sale Price $7.58

$14.50 Real Irish Point Curtains; Sale Price $10.00

"JAPANESE MATTING."

1000 Rolls imported Japanese Matting; figured designs in damask and carpet patterns; regular price 30c yard; Sale Price 19c

MARIE ANTOINETTE CURTAINS.

Made by hand, appliqued on extra fine quality of cable net, in neat border effects; one of the most popular curtains this season.

$6.50 pair Marie Antoinette Curtains; hand-made; Sale Price $4.38

$7.00 pair Marie Antoinette Curtains; hand-made; Sale Price $4.75

$7.50 pair Marie Antoinette Curtains; hand-made; Sale Price $4.95

REAL LASET ARABIAN CURTAINS.

With heavy corded lace edge designs, mounted on best quality cable net; made in the much-sought-for Arabian color, which makes the most effective curtain for library, den, dining room or hall windows.

$5.50 pair Real Laset Arabian Curtains; Sale Price $3.75

$6.50 pair Real Laset Arabian Curtains; Sale Price $4.50

$7.00 pair Real Laset Arabian Curtains; Sale Price $5.00

$7.50 pair Real Laset Arabian Curtains; Sale Price $5.65

$10.00 pair Real Laset Arabian Curtains; Sale Price $7.40

$12.50 pair Real Laset Arabian Curtains; Sale Price $9.00

$17.50 pair Real Laset Arabian Curtains; Sale Price $12.25

IMPORTED JAPANESE RUGS.

Japanese fiber, with Oriental designs; also Japanese Woven Rugs, with thick, heavy pile in fine Oriental color effects.

$1.25 Japanese Fiber Rugs; 36x72; Sale Price 62c

$3.50 Japanese Fiber Rugs; 6x9 ft.; Sale Price $3.75

$12.00 Japanese Fiber Rugs; 9x12 ft.; Sale Price $7.50

$1.00 Japanese Woven Rugs; 18x36 inches; Sale Price 52c

$1.75 Japanese Woven Rugs; 36x36 inches; Sale Price $1.05

$3.25 Japanese Woven Rugs; 36x72 inches; Sale Price $2.15

$5.50 Japanese Woven Rugs; 54x84 inches; Sale Price $3.38

$16.50 Japanese Woven Rugs; 9x12 ft.; Sale Price $12.97

WILTON VELVET RUGS.

Made in one piece, quite a factor in itself; has soft, smooth surface, woven extremely close and firm, and of medium thickness.

$2.50 Wilton Velvet Rugs; 27x54 inches; Sale Price $1.78

$3.75 Wilton Velvet Rugs; 36x63 inches; Sale Price $2.69

$15.00 Wilton Velvet Rugs; 6x9 ft.; Sale Price $12.25

$21.00 Wilton Velvet Rugs; 8.3x10.6 ft.; Sale Price $16.75

PRO-BRUSSELS RUGS AND ART SQUARES.

Has a Brussels weave, are reversible and woven with flat surface; made of the finest wool filling yarns, woven in one piece and constructed for hard, everyday wear.

$6 Pro-Brussels Rugs; size 6x9 ft.; Sale Price $4.15

$7 Pro-Brussels Rugs; size 7½x9 ft.; Sale Price $5.00

$8.50 Pro-Brussels Rugs; size 9x9 ft.; Sale Price $6.25

$9.50 Pro-Brussels Rugs; size 9x10.6 ft.; Sale Price $7.00

$12.50 Pro-Brussels Rugs; size 10.6x12; Sale Price $9.60

KASHMIR RUGS.

Woven without seams, in Oriental colorings and designs; are reversible and give excellent service.

$13.75 Kashmir Rugs; size 9x12 ft.; Sale Price $10.58

$16.50 Kashmir Rugs; size 9x15 ft.; Sale Price $12.95

HOFI FIBER RUGS.

Splendid colorings, unique designs; most excellent for summer in city homes or country cottages; are cool, clean and sanitary; can breed no microbes.

75c Hofi Fiber Rugs; size 18x36 inches; Sale Price 48c

$1.00 Hofi Fiber Rugs; size 26x48 inches; Sale Price 69c

$1.50 Hofi Fiber Rugs; size 30x60 inches; Sale Price 95c

$20.00 Hofi Fiber Rugs; size 12x15 ft.; Sale Price $13.95

BODY BRUSSELS RUGS.

The color scheme of these is usually pleasing when used in any room; the shadings are wonderfully rich in blending and will harmonize with any decoration.

$25.00 Body Brussels Rug; 8.3x10.6 ft.; Sale Price $18.95

$32.50 Body Brussels Rug; 9x12 feet; Sale Price $21.68

ROYAL WILTON RUGS.

Especially adapted for parlor, library and sitting rooms; make excellent floor covering; firm in quality, rich in color, effective in design.

$4.00 Wilton Rugs; 27x54 inches; Sale Price $2.87

$6.50 Wilton Rugs; 36x68 inches; Sale Price $4.59

$35.00 Wilton Rugs; 8.3x10.6 ft.; Sale Price $26.45

$37.50 Wilton Rugs; 9x12 ft.; Sale Price $28.75

2000 yards extra heavy quality Printed Linoleum; regular price 75c; Sale Price 46c

Men's, Youths' and Boys' Clothing

Special Wednesday Bargains

FREE—A fine Catcher's Mitt, Fielding Glove or Baseball and Bat given with every Boys' Suit costing $2.95 or more.

$1.00 for Boys' $1.50 Wash Suits

All sizes from 2½ to 10 years; sailor blouse and Russian style; made of fast color madras, fancy ducks and percales; in solid colors, stripes and checks; Wednesday special $1.00

$2.35 for Boys' $4.00 Knee Pants Suits

In cheviots, cassimeres and worsteds; double-breasted coats with straight and bloomer pants; nobby patterns; in the Spring shadings; a well-made suit; Wednesday special $2.35

$3.95 for Boys' $6.00 Knee Pants Suits

All-wool cheviot, cassimeres and serges; double-breasted styles, with full cut bloomer trousers or in the straight knee pants; fancy mixtures and plain blue; elegantly made and well lined; very serviceable and dressy suit; Wednesday special $3.95

$7.50 for Youths' $12.50 Long Pants Suits

In the 2 and 3 piece style of fine all-wool cheviot and cassimeres; nobby, up-to-date patterns in fancy mixtures; also plain blue; all cut in the latest styles and are perfectly tailored throughout; Wednesday special $7.50

$10.00 for Men's $15.00 Suits

Made of fine wool cheviots, cassimeres, worsteds and serges, in the latest Spring effects, of fancy mixtures, including also plain navy blues, in single and double-breasted styles; are all tailored in first-class manner, with good linings; a serviceable yet very dressy suit; Wednesday special $10.00

$10.00 for Men's $15.00 Cravenette Coats

In all-wool black thibets and fancy gray worsted; these cravenettes are guaranteed absolutely rainproof; cut in the regulation full length style, with hand-padded shoulders; loose or body-fitting backs; an ideal Spring topcoat as well as raincoat, the two styles combined in one coat; Wednesday special $10.00

$15.00 for Men's $22.50 Suits

Of strictly pure wool cheviots and cassimeres, in fancy mixtures of latest designs and effects; in all the leading and prevailing shades; also in plain blues; finely tailored and cut in the latest and most up-to-date styles and fashion; without a doubt the finest suit and best value we have ever shown; Wednesday special $15.00

$2.50 for Men's $4.00 Pants

In cassimeres and worsteds; in fancy stripes and mixtures; of neat, dressy patterns; a pants suitable for either street or dress wear; well made and perfect fitting; Wednesday special $2.50

Third Floor.

B. NUGENT & BRO. DRY GOODS CO., Broadway, Washington Avenue and St. Charles Street

WOMEN ARTISTS READY FOR FIRST PUBLIC EXHIBIT

Three Days' Showing, With One Reception, at Guild Hall.

LEAGUE HAS HIGH IDEAS

Seeks to Elevate Tone of Work Done and to Interest City.

The Woman's Art League of St. Louis will hold its first public exhibition at the Artists' Guild, Von Versen and Union avenues, April 23, 24 and 25. The members of the league will give a reception to their friends Thusrday evening from 8 to 10 o'clock.

The League was organized less than a year ago by Mrs. H. C. Irish, the president, and now has a membership of thirty of the leading women artists of the city.

League to Advance Art.

The object of the League is to provide a place for mutual intercourse among the women artists of St. Louis, to extend a helpful influence toward the growth of truth, beauty and spirituality in art, and to hold exhibitions representing the best work done by women in painting, sculpture and crafts.

The exhibition will contain paintings in all mediums, resigns, ceramic decoration, pottery, sculpture and crafts.

"There are many women in St. Louis who do excellent work," said Mrs. Irish. "There are about six girls to one boy in the art school, and while in the school the girls compete with the boys, after they leave the school they seem to lose interest in their work, because few of them enter the exhibitions.

"We have organized the League to establish a place of exhibition. There is a similar organization in New York and the women of the New York Club are recognized as among the strongest painters of America.

Women as Capable as Men.

"That women are capable of doing just as strong and interesting work as the men was shown in the recent Western Artist Exhibition at the Museum of Fine Arts. Much of the strongest work in that exhibition was from the brushes of the women members.

"We welcome all the women artists of the city who do good work. We have set a high standard, because we want only the best that there is in art. Many of our members have studied abroad and a number have received 'Hors Concours' in the St. Louis School of Fine Arts. Many of our members have never exhibited their work before the public, but some of them are already well known to the art public of the city."

SOME OF THE MEMBERS OF THE WOMAN'S ART LEAGUE, WHICH WILL GIVE EXHIBITION

WATTERSON SEES BRYAN VICTOR

Says Movement Backing Gov. Johnson Started Too Late.

By Leased Wire From the New York Bureau of the Post-Dispatch.

NEW YORK, April 21.—"Marse" Henry Watterson of Louisville, after breakfasting with W. J. Bryan at the Hoffman House, uttered sentiments which surprised those who have been reading his editorials closely. He said:

"Personally, I have no doubt Mr. Bryan will be nominated at Denver, and I think the Democrats have a good chance to elect him. The movement in the interest of Gov. Johnson comes too late and from the wrong quarter.

"If the interests now urging his nomination had backed me up when I advocated his candidacy 10 months ago he might have had a chance of the nomination. But the Democrats of New York in the present chaotic condition cannot dictate to the majority of the party."

Col. Watterson said he looked to see Secretary Taft named by the Republicans.

Shoots Wife, Kills Himself.

BELLAIRE, O., April 21.—Jacob Ashoff, an employe of the Pennsylvania Railroad here, returned from work this morning and shot his wife in the face with a revolver. He then killed himself. The wife will recover. The couple had been married less than a year.

EVERITTE ST. JOHN IS DEAD

Was a Prominent Figure in Pullman Strike in '94.

WELLESLEY, Mass., April 21.—Everitte St. John, for many years one of the most prominent railway officials of the country, died today at his home in Wellesley. He was born in 1844, and was first employed with the old Housatonic Railroad. In 1863 he began his connection with the Rock Island System, of which he became general manager.

He was chairman of the General Managers Association of all the railroads entering Chicago, and occupied this position during the great Pullman strike in 1894. In 1895 he resigned to become vice-president and general manager of the Seabord All Line and in 1901 retired.

The Post-Dispatch is the only evening newspaper in St. Louis that receives or publishes news gathered by the Associated Press.

JAP SHIPS TO VISIT CHINA; TAKEN AS A HOSTILE MOVE

Mikado's Squadron Has Not Been Invited and Attempt to Blow It Up Is Feared.

PEKIN, April 21.—Announcement that a Japanese squadron of 15 battleships, cruisers and destroyers is to visit Foo Chow, Samoy and Canton, China, is accepted in Government circles as a distinctly hostile move on the Mikado's part.

The visit is unsolicited and the Japanese explanation that it is purely friendly is not heeded in the least. Officialdom interprets it as a warning to the Chinese of what they may expect unless a speedy halt is called on the anti-Japanese boycott.

The general opinion is that it will have the opposite effect. Considerable uneasiness is felt lest attempts be made to blow up the visiting warships.

For Griddle Cakes of all Makes
Karo
CORN SYRUP
It's the crowning joy that makes a feast of a flapjack. It spurs the lazy appetite; it surprises by its exquisite flavor. Fine for baking—best for any use from griddle cakes to candy.
10c, 25c and 50c in air-tight tins.
CORN PRODUCTS MFG. CO.

Sonnenfeld's Sonnenfeld's

141 Fine Spring Suits Slightly Damaged By Water

Will Go On Sale Wednesday

At One-Half to One-Third Their Former Prices

A short time ago the company that installed our new automatic sprinklers tested the system—bursting one of the caps and sending a fine spray of water over 141 of our finest Suits.

Our Claim for Damages Has Been Adjusted The Sprinkler Company Stands the Loss!

And, beginning tomorrow morning, we will close out the entire lot at prices that are the next thing to giving the Suits away.

67 FINE SUITS, All styles—all colors—all the newest fabrics—*were $20.00 and $25.00*—for . . . $9.95

74 FINE SUITS, In the newest spring models and most wanted fabrics—*were $27.50, $30 and $35*—for $12.95

Frankly, if we had not told you that these Suits had been touched by water you would never have known it. The fabrics are of that high quality that does not spot—and aside from a slight discoloring of the linings in some of the Suits, all are as perfect as the day they arrived.

Great Ribbon Special

Five-inch, All-Silk, Soft Taffeta Ribbon—in champagne, leather and brown shades—the scarcest item in the millinery market—worth 25c a yard—all day Wednesday, per yard 15c

Sonnenfeld's
L. ACKERMAN, Manager.
610-612 WASHINGTON AVENUE

Untrimmed Hat Specials

20 dozen black and white Hair Flats—$1.00 and $1.25 value—Wednesday, from 8 till 12 ..... 69c

Great lot of Untrimmed Hats—including sailors—all styles—all braids—all colors—Wednesday, from 8 till 12. 50c

DECLARES NEW DISCOVERY RESCUED HIM FROM DEATH

Louis De Grun is described as having been a full-grown boy of 19, but unable, two weeks before he made the following signed statement, to work or even lift an empty salt barrel.

"After only two weeks," this happy young man is reported as saying, "I weighed as much as ever and was almost well and strong. The terrible pains in my back and chest were gone. I coughed very little and had no more night sweats.

"I fully believe that Phenomenal Kraus' medical specialists at 523 Chestnut saved me from death from consumption.

"A St. Louis doctor had treated me, but did me no good. Then friends told me they had seen Phenomenal Kraus' specialists do wonderful cures, and I went to them.

"They gave me only two treatments. Three days after the first I was able to go to work." ***

WEATHER INDICATIONS.

Missouri—Partly cloudy Tuesday night and Wednesday; warmer in east portion Tuesday night.

Illinois—Partly cloudy Tuesday night and Wednesday; warmer Tuesday night.

Indiana—Partly cloudy Tuesday night and Wednesday; rising temperature.

GIRL IS MADE DRUNK AND MAN IS FINED $50

Tracy Dismisses Charge Against Young Woman Who Formed New Acquaintance.

John McIntyre, 23 years old, nonchalantly told Judge Tracy in the City Hall Police Court Tuesday how he scraped acquaintance with brown-eyed Margaret Carroll at Forest Park Highlands Monday night tempted her to take three glasses of whisky and accompanied her to Pine street and Jefferson avenue, where she fell helpless.

"I'll fine you $50," interrupted Judge Tracy, sternly.

The girl, who scarcely looked her 18 years, sat with bowed head, murmured a refusal to make a statement in her own behalf.

"You're more sinned against than sinning," said the Court. "I'll discharge you." She was charged with intoxication on a public street.

McIntyre is a florist, who lives at 4714 Vernon avenue. With friends, he testified, he went to the Highlands, where he met the girl.

Sergt. Hoffmann of the Manchester Avenue Police Station said that he found Margaret Carroll unconscious in the street shortly after midnight. He took her in his arms and started to carry her to a police box. McIntyre interfered, the policeman said, and tried to drag the girl from his arms. The florist was then arrested and the two spent the night at the police station.

CLUBWOMEN WORK TO HAVE WEST END STREETS CLEANED

Committee From Federation Will Confer With Civic League in Effort to Get Results.

A committee representing the Federation of Women's Clubs will confer with representatives of the Civic League as to the best means to adopt to have West End streets cleaned. The committee was appointed at the suggestion of Mrs. George J. Frankel, and is composed of Mrs. H. M. Cole, Mrs. John Mateer and Mrs. Charlotte Buchanan. Mrs. Frankel said Tuesday that the club women hoped to avoid getting into the streets themselves to do the cleaning.

"Delmar boulevard, from Taylor avenue to Union boulevard ,is a disgrace to the city," Mrs. Frankel said. "The gutters are filled with tin cans and rubbish, and many of the vacant lots are extremely unsightly. Washington avenue, near Whittier street, is nearly as bad.

"In Kansas City the club women are authorized to report such matters to the Street Commissioners, and they act at once. The city officials in Kansas City are perfectly lovely to the club women, and I think the fact that Kansas City is much cleaner than St. Louis is due to the efforts of club women.

"The Civic League properly has assumed the initiative in efforts to improve the streets, and it is our desire to co-operate with the league. We will decide at the meeting next week just what we shall do about it."

Baking Powder, being indispensable in the preparation of our daily food, must be free from noxious ingredients

Complete purity and wholesomeness are the unquestioned characteristics of

DR. PRICE'S CREAM BAKING POWDER

Its active principle, cream of tartar, a pure, health-giving fruit acid, is derived solely from grapes

Poisonous ingredients are found in the low-priced baking powders. Their active principle is a mineral acid derived from sulphuric acid, oil of vitriol

Study the label and buy only baking powder made from cream of tartar

BARDENHEIER'S
Genuine
MAY WINE
(The J. B. Brand)
IMPORTED WALMEISTER
Guaranteed Under the National Pure Food Law
For Sale at all the Leading
Bars, Cafes and Restaurants
JOHN BARDENHEIER WINE AND LIQUOR COMPANY
210-212-214 Market St.
Bell Phone Main 1080. Established 35 Years on Market St. Kinloch Phone Central 1088.

J. KENNARD & SONS

CARPETS

BRUSSELS RUGS
Size 9x11 Feet.
Those seeking an attractive rug at a low price will be pleased with these! They're woven rugs—made without miters or cross seams and come in a variety of pleasing patterns—special for this week at $9.75

WILTON RUGS
Size 9x12 Feet.
Special offering of the famous Bigelow Wilton Rugs—noted for their wonderful wearing qualities! A wide range of beautiful patterns and colorings—this week at the reduced price of $26.50

Best Brussels Carpets
12,000 Yards
Remarkable offering of best Brussels Carpet—a good, durable quality you can depend upon. Thirty attractive patterns—colorings that we guarantee to be the very best. Sold regularly at $1 to $1.10 a yard—this week—special, per yard 82½c

Extra Axminster Carpets
25 Beautiful Patterns
Rich, luxurious Carpets, in patterns and colorings suitable for any room in your home — selections from our higher priced lines — special for this week's selling, at $1.12½

Royal Wilton Velvet and Best Axminster Carpets
A magnificent quality—in a wide range of floral, Oriental and two-tone effects—never before sold for less than $1.60 a yard—note the saving—special for this week—per yard $1.22½

AXMINSTER RUGS
Large hearth size—six feet long—greatest value we ever offered—$4.50 quality $2.75

J. KENNARD & SONS
Washington Avenue and Fourth Street

AXMINSTER RUGS
Medium hearth size—beautiful medallions, floral and art designs—$3.50 quality $1.75

This is the Style of the Season

IT'S AN ARROW COLLAR
15 cents each, 2 for 25 cents. CLUETT, PEABODY & COMPANY, Troy, N. Y.

It's Nerves

That makes life worth living—when they are all right. But when weak or exhausted it's different; some of the organs do not get enough nerve energy. Their action becomes weak. The penalty is aches, pains and misery. Dr. Miles' Nervine restores nervous energy. It establishes normal activity, so that nature can correct the irregularities.

"Dr. Miles' Nervine has completely cured me of nervousness and indigestion. I suffered untold misery for months. The first half bottle of Dr. Miles' Nervine relieved me. I have used 7 bottles in all, and now I feel as well as ever, eat heartily, digestion good, nerves strong, sleep well."
MRS. MOLLIE FLENOR, Campbell, Tex.

If first bottle fails to benefit, money back.
MILES MEDICAL CO., Elkhart, Ind.

Tutt's Pills

After eating, persons of a bilious habit will derive great benefit by taking one of these pills. If you have been
DRINKING TOO MUCH,
they will promptly relieve the nausea,
SICK HEADACHE
and nervousness which follows, restore the appetite and remove gloomy feelings. Elegantly sugar coated.
Take No Substitute.

BROADWAY VEHICLE COMPANY

THE CROWN DENTAL PARLORS
800 OLIVE ST. Opp. Postoffice.
FREE CONSULTATION EXAMINATION AND ADVICE.

Full Set Teeth (upper and lower) $3.00
Amalgam Fillings 50c
Silver Fillings ..... 25c to 50c
Cement Fillings 40c
Platina Fillings ..... 75c to $1.00
Gold Fillings ..... 50c and up
We extract teeth absolutely without pain or no pay. We make teeth without plates. Crown and bridge a specialty. We will give written guarantee for 15 years with work. Hours, 8 a. m. to 8 p. m. Sunday, 9 to 1.
The Crown Dental Co.
800 Olive Street, St. Louis, Mo.

The Post-Dispatch is the only evening newspaper in St. Louis that receives or publishes news gathered by the Associated Press.

Our Cold Storage Vaults will keep your furs, etc., safely during the summer

GRAND-LEADER STIX, BAER & FULLER, D. G. CO

50c Corset Covers for 25c

CORSET Covers of nainsook; full front; finished back and front with three rows of torchon lace insertion and ribbon beading; lace edge on neck and sleeves; just 50 dozen in the lot; priced considerably under value; choice, **25c.**
(Second Floor.)

25c and 35c Handkerchiefs, 15c

A SALE of 200 dozen Men's Handkerchiefs; pure linen; hemstitched; embroidered initials; they are the 25c and 35c kinds, but have slight misweaves and are consequently offered at this great reduction; choice, **15c.**
(Main Floor.)

Sale of Men's Neckwear

50c, 75c and $1.00 Values, 35c

A SPECIAL sale of 500 dozen Ties, secured from A. W. Cowen Bros., New York, at a great reduction, will go on sale tomorrow. They come in folded square French Four-in-Hands, reversible and tubular styles; very newest designs; long bias effects, regular bias stripes, also two-tones; neat effect; many of them are made of the much-talked-of wood pulp; this is one of the greatest Neckwear offerings we have ever made, and coming at this season of the year, should attract widespread interest; regular 50c, 75c and $1.00 values; all offered at one price; three for **$1.00**; each, **35c.**

35c

Men's Four-in-Hands; very newest effects, including open ends, and Crocheted Ties; 25c and 35c qualities; grouped in one lot and priced **19c.** *(Main Floor.)*

Cake Special

WEDNESDAY we offer our Gold Cake or Fairy Loaf; 30c size; at a special reduction; delivery to be made on Thursday; priced, **22c.**
(Fifth Floor.)

Summer Silks

Foulard Silks; in dots; medium design; 24 inches wide; all shades; also black with white, and white with black; $1.00 quality; yard, **49c.**

All-Silk Black Taffeta; strong and firm; 19 inches wide; worth 50c a yard; at **35c.**

All-Silk Voiles; blue and white, and brown and white checks; 27 inches wide; worth $1.00 a yard; at **39c.**

All-Silk Rough Pongee and Tussah; in blues and natural tan, with colored hairline stripes and small figures; 27 inches wide; worth $1.00 yd., at **49c.**

Black Rustling Taffeta Silk; extra wide (35 inches); worth $1 yard; at **79c.** *(Main Floor.)*

Another Sale of Silk Dresses

FOR Wednesday's selling we offer a number of beautiful one-piece Princess Dresses; made up of foulards and taffeta, at a-third under value.

THE model here shown is made of fine quality, soft-finished satin foulard, in Copenhagen, navy, brown and black, with graduated white polka dots; another model, equally as attractive, is made of best quality taffeta silk, in solid colors, black, blue, brown and tan, with brown and blue stripes.

THESE Dresses are built on lines of most popular models of the season, and give the figure a long-waisted effect, front and back being finished with narrow tucks and plaits; made with kimono armholes; self-straps on front; trimmed with buttons; yoke of rows of Val. lace between beading; sleeves of ruffled chantilly lace over net; cuffs of tucked net, edged with Val. lace; full side plaited skirt; 4 yards wide at bottom, with self-folds.

If bought in the usual way, these Dresses would cost you $20; you can choose from a complete assortment of sizes for women and misses at Wednesday's special price of **$12.50**

Rose Bushes

BABY Rambler Rose Bushes; growing and blooming when you buy them; perfect roots formed and packed in their own soil; each, **5c.**
(Fifth Floor.)

Ferns and Bulbs

Whitmani Ferns (Ostrich Plume Fern); potted; desirable for all purposes; sell regularly for 50c; priced **25c.**

Boston Ferns; potted; hardy growing; special **19c**; large sizes, **69c** and **39c.**

Chrysanthemum; hardy; pink, white or red; large flowering; each, **15c**; dozen, **$1.50.**

Calliopsis; hardy; each, **15c**; dozen, **$1.50.**

Canna Plants; French varieties; each, **15c**; dozen, **$1.50.**

Lily of the Valley, in bud; each, **5c**; dozen, **45c.**

Caladium (Elephant Ears); each, **5c**; dozen, **50c.**

Tube Rose Bulbs; dozen, **10c**; per hundred, **75c.**

Gladiolus Bulbs, 3 for **5c**; dozen, **17c.**

Japanese Iris; each, **20c**; dozen, **$2.00.**

A Sale of Gorham Silverware

It has been the constant endeavor of the Gorham Company for more than three-quarters of a century to establish and sustain a reputation for only the best work. The Gorham name today stands for the accomplishment of this purpose. Their trade-mark is a guarantee of value as well as of beauty.

Our offering of this line of Silverware at such decided reductions, must of necessity impress you with the true buying advantages this store affords. Not only do you get the best here, but the best is offered at remarkable savings.

Tea Spoons, set of six, **$1.98**
Dessert Spoons, set of six, **$3.98**
Table Spoons, set of six, **$4.90**
Dinner Knives, set of six, **$5.25**
Dinner Forks, set of six, **$4.59**
Butter Knives on sale at **79c**
Butter Spreaders, set of six, **$3.15**
(Main Floor.)

Dress Goods Prices Reduced

Suiting in Copenhagen blue and white checks; 54 inches wide; $1.25 quality; per yard, **49c.**

English Mohair Sicilian; in navy; heavy grade; 45 inches wide; $1 quality, yard, **59c.**

Black India Twill; invisible checks; 42 inches wide; 85c quality, **59c.**

Black French Serge; fine twill; 44 inches wide; $1 quality; yd., **59c.**

Cream French and Storm Serge; 44 inches wide; $1 quality; yd., **69c.**

Black Shadow Stripe Taffeta Cloth; 50 inches wide; $1.50 grade; **98c.**

Black Alpaca or Brilliantine; pure English mohair; 52 inches wide; $1.50 quality; yard, **95c.**

Tailor Suitings; stripes, checks, etc.; 46-inch; $1.50 quality; **98c.**

White Serge, with black hairline stripes; four different styles; 45 inches wide; $1.25 quality; **$1.00.** *(Main Floor.)*

Waist Patterns

FRENCH Convent Embroidered Shirt-Waist Patterns; about 250 in the lot; on fine batiste; some combined with Val. lace; others with medallions; a great many pretty designs.
$2.00 values at **98c**
$3.00 values at **$1.49**

CORSET Cover Embroidery; a great many pretty patterns; fine Swiss and cambric; heavily embroidered in showy designs; ribbon beading top; 18 inches wide; 35c quality; on sale at, yard, **17c.** *(Main Floor.)*

Waist Specials

$3 Allover Emb. Waists, $1.98

WAISTS made entirely of allover embroidery; beautiful designs; button in the back; front finished with clusters of graduated fine tucks; three-quarter-length sleeves; collar and cuffs edged with Val lace; splendid values at $3.00; priced **$1.98.**

$4.50 Linen Waists, $2.98

WAISTS of finest quality, light-weight Irish linen; open front; full-length sleeves; entire front covered with narrow side plaits; the linen is guaranteed shrunk, and the tailoring is of the highest class; $4.50 values at **$2.98.** *(Third Floor.)*

Neckwear and Veilings

WE have a number of pieces of Neckwear that have become soiled during the Easter rush, and these are offered at half the regular prices; not many, but the early comers will get bargains.

SAMPLE line of Lace Yokes of Venise, Plauen and Batiste; round and pointed effects; in white and cream; on sale at **98c.**

EMBROIDEDED, Striped Stiff Collars; sizes 12½ to 14½; worth to 25c; at **10c.**

FANCY and Dotted Mesh Veilings; in all the new patterns; 25c values; at, per yard, **10c.**

REAL Irish Lace Coat Sets, Yokes and separate Collars; special values at **$2.98** and up to **$5.98.**

CHIFFON Veils; 1½ yards long; worth 75c; on special sale Wednesday at **45c.**

AUTO Veils; 3 yards long; of lingerie chiffon cloth; light, Spring shades; very special Wednesday, **$1.25.**

$2 White Petticoats at $1.50

(On Second Floor)

Choice of these Petticoats at $1.50

CHOICE $1.50

THEY are made as illustrated; of fine cambric; deep flare lawn flounce, with open embroidery ruffle and cluster of tucks; others with rows of lace insertion and flare lace ruffle; cambric dust ruffle; $2.00 values; at **$1.50.**

Carpets, Rugs

Axminster Rugs; extra large size (11.3x15); worth $47.50; come in floral and Oriental designs; **$37.50.**

Axminster Rugs; 10.6x13.6; worth $42.50; at **$29.75.**

Axminster Rugs; 9x12 ft.; worth $27.50; at **$17.75.**

Royal Wilton Rugs; size 9x12; worth $45.00; at **$33.00.**

Axminster Rugs; size 6x9 ft.; worth $20.00; at **$15.00.**

Axminster Rugs; size 27x60 inches; best quality; worth $2.75 each; at **$2.00.**

Axminster Carpets; a quality that usually sells at $1.35 a yard; priced, per yard, **90c.**

Wilton Velvet Carpets; worth $1.45 a yard; on sale at **85c.**

Best quality all-wool Ingrain Carpets; worth 85c yard; **55c.**
(Fourth Floor.)

A Sale of Finest American Cut Glass

Cut Glass Mayonnaise Bowl and Plate; handsome chrysanthemum pattern; worth $4.50 per set; on sale at **$2.98.**

Cut Glass Oil or Vinegar Bottle; new palm pattern; worth $3.00; at **$1.48.**

Cut Glass Jug; 3-pint size; spinning star pattern; worth $4.50; on sale at **$3.19.**

We offer six patterns in 8-inch **Cut Glass Bowls**; none worth less than $5.00, and many worth up to $7.50; choice, **$3.98.**

Cut Glass Mustard or Horseradish Pot; two beautiful patterns; worth $1.75; at **85c.**

(Fifth Floor.)

Cut Glass Footed Comport; 8-inch; beautiful Melrose pattern; worth $9.50; on sale at **$5.98.**

Cut Glass Sugar and Cream Set; chrysanthemum pattern; worth $3.98 a set; at **$2.25.**

Cut Glass Vase; cylinder shape; sunburst cutting; 8-inch size; worth $4.50; at **$2.98.**

Drapery Goods

WHITE Muslin; cathedral glass effects, dots and figures; for bedroom curtains or draperies; worth up to 19c yard; on sale at **12½c.**

FISH Net; either white or ecru; for library, den or dining room curtains; very pretty designs; worth up to 29c a yard; at **15c.**

Odd Pairs Lace Curtains at Greatly Reduced Prices

FRENCH Novelty Lace Curtains; many different patterns; worth $4.00 a pair; reduced to **$2.25.**

IRISH Point and Brussels Novelty Curtains; worth $5.50 a pair; at **$3.50.**

BRUSSELS, Cluny, Irish Point and Arabian Lace Curtains; worth to $7.50 a pair; on sale at **$4.75.**
(Fourth Floor.)

Wednesday Furniture Offers

FOR Wednesday's selling we offer Chiffoniers at remarkable savings; the one here illustrated is priced only $10.98, and is an exceptional value; full size; serpentine front; large, oval, bevel-plate mirror; nicely finished in new American quarter-sawed oak effect; priced **$10.98.**

$11.50 Chiffonier for	**$8.50**
$12.50 Chiffonier for	**$9.75**
$22.50 Chiffonier for	**$15.00**
$24.75 Chiffonier for	**$19.75**

A CHOICE selection of Chiffoniers of quarter-sawed oak, maple and mahogany; the very newest designs; specially priced, **$26.75.**

Our Basement Sales are always largely attended for the simple reason that they offer great saving chances

Embroidery Sale in Basement

AN accumulation of odds and ends, sample pieces, single pieces and canceled orders of Embroideries, purchased from Rice, Stix & Co., on sale (in the Bargain Basement) at remarkably low prices. There are Edges, Inserting, Bands and Flouncings; on sheer and heavy nainsook, Swiss and cambric; open, showy, bold relief patterns as well as small, neat designs; suitable for all trimming purposes; priced as follows:

5c Embroideries, yd. 2c *20c Embroideries, yd. 7½c*
15c Embroideries, yd. 5c *30c Embroideries, yd. 10c*

ALLOVER Embroidery; 15 to 18 inches wide; cambric, Swiss and nainsook; heavily embroidered; petite fleur and showy floral designs; will make up into very pretty waists; worth to 50c a yard; per yard, **25c.**

Bankrupt Stock of Women's Oxfords

$2.50, $3.00, $3.50, $4.00 and $5.00 Values, $1.39 a Pair

ATTEND the great Sale of Women's Oxfords in the Bargain Basement, and secure the best values we have ever offered. We purchased the bankrupt stock of the Sample Shoe Co., city, at about 30 cents on the dollar. That's why we are in a position to offer these unusual values. Come in the season's newest styles; Christy Ties; two and three-hole Gibson Ties; plain and blucher Button Oxfords; one and two eyelet Pumps; Side Lace Oxfords; in fact, every imaginable style; made of fine patent colt, patent kid, gunmetal and French kid; sizes 1½ to 8; AA to E widths; all on sale (in Basement) at, per pair, **$1.39.**

$1.39 **$1.39**

Children's Dresses

CHILDREN'S Dresses in a great variety of styles; three of which are here illustrated; made of best quality gingham and chambray; Russian, Princess and Hubbard styles; prettily trimmed with wash braid; ages up to 5 years; 75c values; at..... **49c**

WOMEN'S White Aprons; of fine quality lawn; in round, square and bib styles, trimmed with embroidery, tucks and hemstitching; extra large size; slightly imperfect; 50c kind; priced **25c.**

Lingerie Cloth

SOFT-FINISHED Lingerie Cloth; solid pink, light blue, helio, tan, etc.; for women's fine underwear; worth 35c a yard, at **15c.**

Apron Gingham

GENUINE Amoskeag Mills Blue and White Checked Apron Gingham; great variety of styles; worth 9c a yard; at **6½c.**

Dress Prints

BEST quality cadet and Indigo blue Dress Prints; fancy printed; worth 7½c a yard; on sale Wednesday at, per yard, **5c.**

Checked Toweling

RED and white, and blue and white checked Glass Toweling; leaves no lint; worth 9c a yard; on sale at, per yard, **5c.**

Butcher Linen

HEAVY White Irish Linen Suiting; slightly imperfect; pin holes about every 2 yards; 36 inches wide; 35c quality, **15c.**

Dress Percales

DOUBLE-WIDTH Dress Percales; cadet and dark indigo blue with white figures; worth 12½c yard; at **8 1-3c.**

N. Y. Mills Sheets

NEW YORK Mills Ready-Made Sheets; bleached; 81x90 in.; hemstitched; worth $1.00; on sale Wednesday at **75c.**

Bed Spreads

BED Spreads; extra large, heavy, white crocheted; slightly imperfect, but the defects are hard to find; worth to $1.50 each; at **83c.**

Greatest Offering in Women's Suits of the Season

$18.00 and $20.00 Values, $11.75

This Suit $11.75.

WE will inaugurate Wednesday a selling event of unusual importance, which involves about 200 beautiful new Spring Suits, secured by our representative, now in New York, greatly under value. You will save on an average one-third of the purchase price of these splendid garments.

MADE of fine quality chiffon Panama, invisible and hairline stripes and checks; fancy worsteds, plain and striped, also blue and black serges; coats lined with best quality solid or fancy striped taffeta; come in the newest styles; Prince Chap, Semi and Tight Fitting, Cutaway and Butterfly; some finished with taffeta collar and cuffs; others with self-straps; skirts in the full cluster side plaited and gored effects, finished with two or three folds.

$11.75 **$11.75**

THEY are thoroughly well made and beautifully tailored; a complete assortment of sizes and colors; in the new shades of brown, navy, Copenhagen; fancy stripes and checks; plenty of light and dark shades; actual $18.00 and $20.00 values; at **$11.75.**

This Suit $11.75.

Silkoline Remnants

SILKOLINE Remnants; plain and figured; lengths up to 10 yards; worth up to 12½c a yard; while the quantity lasts, yard, **5c.**

Single Portieres

SINGLE Portieres; different color combinations; many pairs match; worth to $4.50 a pair; on sale at, each, **89c.**

Lace Curtains

SINGLE Nottingham Curtains; manufacturer's samples; curtains that sell in a regular way up to $4.00 a pair; each, **39c.**

Silk Gloves

WOMEN'S Two-Clasp White Silk Gloves; with double finger tips; all sizes; 50c and 75c values; at **25c.**

Lisle Gloves

WOMEN'S Elbow-Length White Milanese Lisle Thread Mousquetaire Gloves; with clasp fasteners; worth 69c a pair; at **25c.**

Lisle Lace Mitts

WOMEN'S Elbow-Length Lisle Lace Mitts; in black, white and cream; are worth $1.00 a pair; at **25c.**

Children's Hose

CHILDREN'S fast black Ribbed Cotton Hose; in all sizes; "seconds" of the 15c quality; on sale at 3 pairs for **20c.**

Women's Hose

WOMEN'S fast black, mercerized, silk-finished Lisle Hose; "seconds" of the 25c quality; on sale at, per pair, **10c.**

3 O'Clock Special

WEDNESDAY at three o'clock we will place on sale 60 pieces of Madras Shirting; 33 inches wide; all white; fancy woven cluster stripes; desirable for men's negligee shirts, boys' blouses and women's and misses' waists and suits; goods worth 12½c yd.; priced at, yd..... **6c**

Wool Panamas, 39c

MILL remnants of fine Wool Panamas at a fraction of their regular selling price; the largest piece is 2½ yards long, but many of them match; 54 inches wide; black and all colors; priced, while the quantity lasts at, per yard..... **39c**

Handkerchiefs

ABOUT 3000 Embroidered Swiss Handkerchiefs that became damaged during the process of manufacture; some can be mended; others used for making Merry Widow ties, dresser scarfs, etc.; very prettily embroidered; retail in a regular way up to 25c; each..... **3c**

Kabo Corsets, 69c

A SALE of Kabo Corsets; several different styles; all sizes; high bust, long hips; medium bust, short hips; white, drab and black; manufacturers' samples; $2.00 and $2.50 values; on sale (in the Basement) at..... **69c**

BISHOP MAKES DAUGHTER WIFE OF RICH FEUDIST

Miss Elvira Millspaugh and Chauncey Dewey Are Married in Topeka.

HE OPPOSED BERRYS

Millionaire and Friends Were Acquitted of Three Kansas Killings.

Special to the Post-Dispatch.

TOPEKA, Kan., April 21.—Bishop Frank Millspaugh of the Episcopal Church performed the ceremony that made his daughter, Elvira, wife of Chauncey Dewey of Chicago, millionaire leader on the victorious side in the Dewey-Berry feud in Western Kansas in 1903.

Immediately after the wedding in Grace Cathedral Monday evening the bridal party went to Bishop Millspaugh's home, where there was a reception. Mr. and Mrs. Dewey then departed for the East. They will sail for Europe next week.

Wanted Touch of the West.

Chauncey Dewey and his father had invested largely in Kansas lands, when the young man, fresh from a large Eastern university, determined to see life in the West and do something more than lead cotillions and drive six-cylinder automobiles.

He elected to go to Western Kansas, where he could let his energies develop with the country. He had thousands of acres in Northwestern Kansas and he fenced in large tracts. Small farmers objected and the feud with the Berry family resulted. When it ended three Berrys were dead and there were three charges of murder against Dewey and his men, all of which were dismissed by the Supreme Court, after one case had been tried and a verdict of not guilty on the ground of self-defense rendered.

Meanwhile Chauncey met Miss Millspaugh, the Bishop's brunette daughter, in Topeka. He loved her and told her so. Others loved her, but the man from Chicago pleased her best.

Farmers Made Complaint.

The conflict between Dewey and his men and the poorer settlers is a chapter in the history of the West. The settlers said the ranchmen fenced up their holdings so that the small farmers had no way of egress. On the other hand, the ranchmen maintained that fences were cut, cattle maimed and property rights invaded.

After a period of bitter enmity, both sides went armed, and a conflict was inevitable. On a June morning in 1903, Chauncey Dewey, accompanied by W. J. McBride, Clyde Wilson and seven other ranchmen, went to the Berry ranch, near by, to get a water tank Dewey had purchased the day before at a sheriff's sale. Daniel Berry, father of the Berry boys, parleyed. While the argument was going on, the Berry boys, Alpheus, Burch, Roy and Beach, rode up.

Three Berry Boys Slain.

It never was made clear how the fight began, but what happened after that was a general engagement with rifles and revolvers. Daniel, Alpheus and Burch Berry were killed and Roy and Beach were badly wounded. Dewey and his friends returned to his ranch and waited for the Sheriff, who arrested them next day.

They pleaded self-defense, alleging that the Berrys began the shooting, and refused to go with the Sheriff unless assured of protection from the enraged settlers. The Governor sent a company of militia to the scene and Dewey and his friends were tried at Norton on a charge of murdering Burch Berry. They were acquitted.

The two other cases were dismissed without prejudice. This did not satisfy Dewey, who took the matter to the Supreme Court and insisted on a complete vindication. He got it, the higher tribunal ordering the Circuit Court to proclaim the defendants not guilty in all the cases.

BISHOP'S DAUGHTER WHO IS BRIDE OF MILLIONAIRE LEADER IN FEUD

MRS. CHAUNCEY DEWEY.

TEXAN SHOOTS NEGRESS; THEN ENDS OWN LIFE

Murder and Suicide in Woman's Home End Prominent Career.

HOUSTON, Tex., April 21.—Eugene C. Payne, a well-known real estate dealer and connected with several of the best families of Texas and Mississippi, shot and almost instantly killed Amelia Cox, a light colored negress, better known as Dot Lehmann and Dot Dennis, about midnight last night and then turned the weapon upon himself, sending two bullets through his own brain, dying immediately.

The shooting occurred in the woman's home at 2214 Franklin avenue. No one saw the shooting, but others in the house declare they heard the woman cry: "Oh, Mr. Payne, don't kill me," and then came the shots.

Judging from the empty cartridges found on the floor Payne evidently emptied the revolver at the woman and then reloaded to end his own life.

Payne was a widower and leaves surviving him, so far as known, but one son, living in Mississippi.

TAFT WORKERS TRY TO WIN NEW HAMPSHIRE DELEGATION

Demand That Resolution Preferring Him Be Embodied in the Platform.

CONCORD, N. H., April 21.—The Taft men went into the Republican State Convention today, determined to better the performance of their co-workers in Massachusetts by several points. Early the probabilities of a fight on the convention floor seemed probable. At a midnight session the Taftites framed their resolution and then demanded its incorporation in the platform. Here is the resolution in its original form:

"Resolved, That while we are in favor of sending an uninstructed delegation to Chicago, it is our earnest belief that the man for the time, above all others, embodying every element of a triumphant candidate and a successful administration, is the Hon. W. H. Taft of Ohio."

The fight over this measure was still being waged in the Committee on Resolutions this morning.

The regular organization, which has a decided majority in this committee, is opposed to preferential resolutions of any kind, and it seemed likely before the convention convened that the fight would be carried to the floor of the convention.

The Taft League has issued a statement that a poll of 550 of the 1131 delegates showed 450 for Taft, 32 for Hughes, 15 for Roosevelt, 3 for Cannon and 1 each for Knox and Cortelyou.

TWIN SISTERS ELOPE; FORGIVEN

Special to the Post-Dispatch.

WINSTED, Conn., April 21.—Eva and Ethel Dillon, twin sisters, of Manchester, introduced themselves to their parents yesterday as Mrs. Edward Warner and Mrs. Emil Hicking, respectively.

After they had shown their marriage certificates they were forgiven. Instead of attending a theatrical performance in Hartford on Good Friday, as they told their parents they intended doing, the sisters went with Warner and Hicking to Springfield and were married.

One couple stood as witness for the other. The twins are 18 years old and both bridegrooms are less than 20.

CAPE GIRARDEAU WOMAN IS HELD AT CITY HOSPITAL

Mrs. Mamie Hartzell, Fashionably Attired, Found Wandering on the Streets.

Mrs. Mamie Hartzell of Cape Girardeau, Mo., a fashionably dressed woman found wandering hatless about the streets in the vicinity of Sarah and Olive streets at 5 a. m. Tuesday by Policeman Quinlivan, is held for observation at the City Hospital.

At a boarding house, 3932 West Belle place, which Mrs. Hartzell gave as her address, it was stated Tuesday she came there a week ago with her husband. She has been suffering from nervousness, it was stated, and has been under the care of a physician. She was heard to leave the house at 4 a. m. Tuesday.

Has the President Heard of This?

From the Rochester Herald.

After many months of training, Mrs. Mary Lightfoot of Warsaw, Ind., has taught a common house mouse to waltz to the music of a harp. Every evening at exactly 7:30 the rodent appears in Miss Lightfoot's music room and will enjoy an hour's dancing. Then a supper of grated cheese is given the little animal, which, after finishing, twirls his whiskers, nods his head and shoots back to his hiding place.

IF YOU LIVE IN BELLEVILLE YOU'LL HAVE TO CLEAN UP

Mayor Requests Every Citizen to Scour His House and Lawn Friday and Saturday.

May day is to be cleaning day, by official fiat, in Belleville.

Mayor Kern issued a proclamation Tuesday declaring that every good citizen should clean his house and lawn Friday and Saturday, May 1 and 2, and pile all the rubbish in the street, where the city employes could get it and cart it away.

Mayor Kern says in the proclamation that Belleville needs a general spring cleaning, and that the only way to get it is by concerted effort.

LABOR MUST CHANGE ATTITUDE

By Wire from the Washington Bureau of the Post-Dispatch.

WASHINGTON, April 21.—Unless the attitude of organized labor is changed, no amendment of the Sherman anti-trust law will be undertaken at this session.

President Roosevelt and the Republican leaders in both houses are agreed on that.

Senator Aldrich and others have repeatedly announced that whenever organized labor outlines a "reasonable" program it will be given prompt consideration.

WABASH ROAD SELLS $889,000 OF BONDS IN REFUNDING DEAL

Takes Up Maturing Issues, Including Those for St. Charles Bridge.

The Wabash Railroad Co. announced Tuesday that it had sold to Tailor & Co. of New York $889,000 of Wabash first mortgage 5 per cent gold bonds to take up $421,000 St. Louis, Council Bluffs & Omaha Railroad Co. first mortgage 6 per cent bonds and $468,000 St. Louis, Kansas City & Northern Railway, St. Charles bridge first mortgage 6 per cent bonds. With this sale of the Wabash bonds the total authorized issue is now outstanding.

Vice-President E. B. Pryor of the Wabash, explaining the transaction, said: "When the Wabash was founded in 1889 it was contemplated in the issue of $35,000,000 first mortgage bonds to have them take up all underlying bonds as they matured.

"The St. Louis, Council Bluffs & Omaha bonds matured July 1. The St. Charles bridge bonds issued by the St. Louis, Kansas City & Northern Railroad matured October 1. The total is $889,000. Wabash bonds to that amount were sold to take them up. It is simply a refunding transaction."

The legitimate PAID circulation of the Post-Dispatch in St. Louis and its suburbs is greater than that of ALL other English Dailies COMBINED.

The Accepted Authority on Correct Garments for Women

Garland's On Wednesday

Will again be the objective point for ladies who appreciate our position as tireless toilers in their behalf, always on the qui vive for garments of the newest conceptions of up-to-date styles, always bringing novelties first to your attention, yet keeping prices within the bounds of reason—the Garland Way—as Good Garments for less money.

Lingerie Dresses—

Handsome Dresses, lace trimmed; the same grades of fabric and trimming as you see marked a little under $5.00 and worth it, yet priced by us at..... $2.98

Lingerie Dresses—

Very elegant Gowns—equal to anything you see at $10.00 and really worth it, yet priced by us at... $4.75

Silk Dresses

Women's elegant Silk Gowns—one piece—with sash or belt; also novel effects in jumper styles—$22.50 Dresses for..... $8.95

Silk Dresses

Very elegant Silk Dresses and Jumper Suits—of rich designs and choice colors—nothing better or more handsome anywhere at less than $27.50—Our Wednesday price..... $12.50

Cloth Suits —After-Easter reductions on fine Suits. No real reason for so great a reduction, only our desire to give ladies who were disappointed at Easter a benefit.

$15.00 and $10.00 Suits	$5.95
$18.50 and $16.50 Suits	$9.75
$27.50 and $22.50 Suits	$14.75
$30.00 and $28.75 Suits	$18.75
$97.50 to $57.50 Suits	$45.00

$4.00 Waists at $1.98 — A variety of styles of fancy lingerie and all over embroidery Waists; handsomely trimmed; perfect fitting; $4.00 Waists at..... $1.98

$12.50 Waists at $6.95 — Beautiful Waists of fine pure Irish linen; elaborately trimmed; many hand-embroidered; the most dressy Waist shown this season; values up to $12.50; reduced to..... $6.95

Thomas W. Garland

Broadway, near Locust.

PRICES FOR TOMORROW ONLY ANNIVERSARY SALE

FREE! Tickets for FOREST PARK HIGHLANDS, Admitting to Theater and Park.

Globe 7TH & FRANKLIN AVE.

WE GIVE AND GUARANTEE GOLD CASH VALUE STAMPS. $2.00 Worth of Goods for a Bookful.

85c and 1.00 Fancy Taffeta Silks, 49c

2000 yards fancy Taffeta Waist and Suit Silks, in stripes, plaids and checks; regular price 85c and $1.00 yard; choice. 49c

25c Fine White Persian Lawn, 12½c

1200 yards fine White Persian Lawn, 40 inches wide; 25c quality; Wednesday, yard 12½c

MILLINERY At Less Than Half Price

Untrimmed Straw Shapes, black, navy and brown; 75c kind down to... 25c

Children's Trimmed Hats; Leghorns, trimmed with ribbon and flowers; 1.00 kind 50c

Ready-to-Wear Hats, up to 2.00 values; down to.... 50c

Merry Widow Sailors, trimmed with ribbon and flowers; 4.00 value 1.98

Flowers; Crushed Roses, 3 to bunch; American Beauty Roses, with bud and foliage; regular 25c kind; to-morrow 10c

8.50 for Ladies' 12.00 Suits

Nobby Prince Chap Suits, made of all-wool American Panama; jacket satin lined throughout; skirt made with wide fold of same material; come in golden brown, navy blue, black and fancy light checks; Wednesday, price only..... 8.50

8.00 TAFFETA SILK COATS, 4.95

Semi-fitting black Silk Coats, lined throughout; collarless effect; beautifully trimmed with fancy braid; others in covert fancy mixtures and broadcloth; Prince Chap style; choice of the lot at 4.95

10.75 For 12.50 Silk "Princess" Suits

Beautiful Chiffon Taffeta Silk Jumper Suits, in the Princess and two-piece effects; full-plaited blouse, with the new broad shoulder; plaited skirt with wide fold; come in navy, Copenhagen, golden brown and black; very special at.... 10.75

12.50 For 18.00 White Prince Chap Suits

Nobby White Serge Chap Suits, beautifully tailored, satin lined; full plaited skirt, with fold of same material; very special tomorrow only, at 12.50

50c Printed Silk Tissues, 25c

1500 yards Printed Silk Tissues, in beautiful new patterns, 27 inches wide; regular 50c kind, Wednesday, yard..... 25c

18c Bleached Pillow Cases, 10c

19c White Nainsook, 40 in. wide 10c
7½c best Claret Dress and Wrapper Calicoes 5c
19c Colored Butcher Linen Suiting, yard wide 10c
59c Bleached Red Sheets, full size 39c
12½c Turkish Bath Towels, large size 7½c
1.25 Heavy White Bed Spreads, Marseilles pattern 75c

Fairbank's Mascot Laundry Soap, 6 Bars for 10c

$15 Sandford's Brussels Room Rugs, 7.95

30 Brussels Rugs; size 9x11 ft.; in Sandfords & Sons' make; all new patterns; worth 15.00 ea.; Wednesday 7.95

Boys' 3.00 Suits, 1.85

Boys' Double-Breasted Suits, in nobby cheviots and cassimeres; 3.00 values; will go at 1.85

Men's and Young Men's Pure Wool Blue Serge Suits, 7.50

Guaranteed pure wool and fast color; single or double-breasted suits good enough for any man; cost you 10.00 anywhere else— 7.50

MEN'S 50c UNDERWEAR, 35c

Men's plain Balbriggan Shirts and Drawers; the drawers are made with double seats; regular 50c quality; special 35c

2.50 TAN COLONIALS, 1.65

Ladies' Tan Vici Colonial and Gibson Ties, with ribbon laces; hand-turn soles, Cuban and Military heels; Wednesday for 1.65

3.50 and $4 Fine Lace Curtains, 1.98

600 pairs fine Lace Curtains; all 3½ yds. long; in Cable Net, French Madras Lace and very fine Scotch Lace; worth 3.50 and 4.00 pair; Wednesday, choice, pair..... 1.98

Bailey Market

ON THE CORNER OF BAILEY & GLASGOW

Red or Eagle Stamps—2 Red Stamps instead of 1.

Hundreds of children come daily and get what they are sent for.

$10.00 in Stamps with Tea at 50c; $4.00 in Stamps with Coffee at 25c; $5.00 in Stamps with 25c Pepper; $4.00 in Stamps with 25c Lulu Scouring Powder; $5.00 in Stamps with 35c bottle Furniture Polish; $2.00 in Stamps with 25c Celluloid Starch; $1.00 in Stamps with 10c Puritan Bleach.

Quaker Oats, 3 Packages	25c
Good Sugar Corn, Per Can	5c
Early June Peas, Per Can	5c
Large Cans Baked Beans, 2 for	15c
Large Cans Tomatoes, 2 for	15c
Choice Sirloin Roast (Nice and Tender), Per Pound	8c
Fine Steer Beef Shoulders, Per Pound	7½c
Choice Fresh and Lean Pork Chops, 2 Pounds	15c
Pork Tenderloin, Per Pound	15c
Choice Plate or Chuck and Brisket Corned Beef, Lb.	4c
Fresh-Chopped Hamburger, Per Pound	5c
All Kinds of Fresh Sausage, 4 Pounds	25c
Best Lard (Bring Pail), 2 Pounds	15c
Brick Cheese, 2 Pounds	25c
Fine Cervelat Sausage, 2 Pounds	25c
Fancy Mixed Cakes, Baked Expressly for Us by Union Biscuit Co., 2 Pounds	15c

3 pkgs. Crackers	10c
3 Bottles Catsup	10c
3 cans Oil Sardines	10c
3 Pickled Herrings	5c
2 large cans Milk	15c
3 pkgs. Dr. Price's Breakfast Food	20c
2 pkgs. Korn Flakes	5c
2 pkgs. Rolled Oats	15c
4 cans Kidney Beans	25c
4 pkgs. Seedless Raisins	25c
7 bars Sweetheart Soap	25c
4 bars Jockey Club Soap	25c
2 large bars (Bresch's) Soap	15c
Horseshoe Tobacco, lb.	40c
3 bars Naptha Soap	10c
3 sacks Salt	10c
3 pkgs. Gold Dust	10c
2-lb. pkg. Spaghetti	15c
2-lb. pkg. Noodles	15c
4 pkgs. Pancake Flour	25c
7 lbs. Navy Beans	25c
Curtice sifted Early June Peas, 2 cans	25c
2 cans Pineapple	25c
California Hams, per lb	7½c
Fresh Pork Shoulders, lb.	7½c
Sugar-Cured Ham, lb.	11c
Sugar-Cured Bacon, lb.	11c
Dry Salt Pork, 2 lbs.	15c
Boneless Stew Meat, lb.	5c
3 lbs. Soup Meat	10c
5 short Steaks	15c

California Hams, lb., 7½c

Fresh Pork Shoulders, lb., 7½c

3 Sirloin Steaks	25c
3 Round Steaks	25c
Chuck Roast, lb.	6c

SPECIAL

With each 25c Salt Herring $3.00 in Stamps Free.

WITH THIS COUPON AND $2 PURCHASE, $5 IN STAMPS FREE, RED OR EAGLE.

SAVE OUR CASH REGISTER CHECKS. FOR $2.00 WORTH, ONE FINE PANEL PICTURE FREE.

DIRECTIONS FOR REACHING BAILEY MARKET.

From any car transfer to Grand avenue car going north—get off at Bailey avenue and walk east; or else transfer to Lee av. car going north—get off at Glasgow av. and walk south.

SPECIAL NOTICE!

GIBSON FURNITURE AND CARPET CO.

Whose Stores Are at 2212 to 2219 Wash Street Have Just Incorporated—Capital Stock $100,000

The Company now owns the large buildings (165x155 feet) in which they carry on the furniture business, thus making it possible to outsell and undersell any and all of the downtown furniture stores.

Last Year Our Business Netted Us About $24,000 This Year We Expect to Double This Amount

How are we going to do it?

FIRST: We sell good goods.

SECOND: We sell them cheap, giving our customers one hundred cents in value for every dollar purchased, and

THIRD: We Pay No Rent—This Explains It All.

We Will Begin the Season's Special Sales on Thursday, 23rd, When We Will Offer 150 Room-Size Rugs--Travelers' Samples--

For about fifty cents on the dollar.

We will also offer something very special in Refrigerators at same time.

Everybody Gets Credit—$1 Down, $1 a Week

WABASH

FOUR FAST TRAINS A DAY TO

CHICAGO

8:30 A. M., 11:30 A. M., 9:17 P. M., 11:40 P. M.

WABASH

"THE ROAD THAT PUT ST. LOUIS ON THE MAP."

Tickets and Berths 8th and Olive or Union Station

The Sunday Post-Dispatch has over ONE-HALF MILLION more readers than any other newspaper west of the Mississippi. "First in Everything."

BIG HOUSE SEES "WILDFIRE" ON BENEFIT NIGHT

Century Crowded for Cave-Nall Testimonial and Enthusiasm Prevails.

MANTELL AS "LEAR"

Amphion Club Season Closes With Memorable Concert at Odeon.

PLAYGOERS' GUIDE.

OLYMPIC — Robert Mantell in repertoire. Finely impressive productions. Star supported by well-balanced company.

CENTURY—Lillian Russell in "Wildfire." Bright racing comedy. Miss Russell does clever work. Well supported.

GRAND—Grace Cameron in "Little Dollie Dimples." Entertaining musical comedy, well presented.

IMPERIAL—May Hosmer in "The Holy City." Commendable production of Biblical drama by star and good supporting company.

HAYLIN'S — "Deadwood Dick's Last Shot." Western melodrama cleverly staged and presented. Good specialty by Vic. Burns.

COLUMBIA—Entertaining vaudeville bill, headed by Gus Edwards' Blonde Typewriters.

AMERICAN—Good vaudeville bill with Mr. and Mrs. Perkins Fisher as topliners.

FOREST PARK HIGHLANDS—Vaudeville, band concerts and amusement concessions.

STANDARD—The Merry Maidens. Burlesque and vaudeville.

GAYETY—Harry Bryant's company. Burlesque and vaudeville.

THE Century Theater was the scene of much enthusiasm last night, the occasion being the annual benefit of Treasurer "Billy" Cave and Assistant Treasurer Charles Nall, with Miss Lillian Russell in "Wildfire" as the attraction. The racing comedy in which she appears this season is a brightly entertaining play, the star has lost none of the beauty for which she has long been famous and, in addition, she is developing a gift for straight comedy which is full of promise for her future.

In the role of the fascinating widow, Mrs. Henrietta Barrington, who has inherited a racing stable and who becomes a turf figure under an assumed name, Miss Russell does very clever work indeed and makes a distinctly favorable impression. Excellent character work was done by Herbert Corthell, as Matt Donovan, trainer of the young widow's great horse, Wildfire, and by Will Archie, as a diminutive stable boy, and the work of the company as a whole is much above the average.

MANTELL IN "KING LEAR."

One of the most notable triumphs scored by Mr. Mantell during his St. Louis engagement last season was in "King Lear," and this triumph was repeated at the Olympic last night, when an admirable production of Shakspeare's majestic tragedy was given. Mr. Mantell presents a masterly portrayal of the role of the mad old King of Britain, hurried to his piteous fate by the cruelty of his daughters, the part being one of the best in all his repertoire. He was most capably supported last night, especially by Miss Marie Booth Russell as Goneril, Mr. Guy Lindsley as the Fool, Mr. Francis McGinn as Edgar, Mr. H. Cooper Cliffe as Edmund and Mr. Gordon Burby as Kent.

Bulwer-Lytton's fine old play, "Richelieu," is tonight's bill, for the benefit of Assistant Treasurer "Dick" Ritchie and Doorkeeper Streeper of the Olympic.

AMPHION CLUB CONCERT.

The Amphion Club's season was brought to its close at the Odeon last night with one of the most successful and memorable concerts of the year. The soloists were Mme. Teresa Carreno, pianist, and Alois Burgstaller, Wagnerian tenor, both of whom distinguished themselves by excellent achievement, and the club's choral work was especially enjoyable.

Mme. Carreno was heard in Beethoven's Sonata No. 57, three Chopin compositions and a group of Schumann and Schubert-Liszt compositions. Mr. Burgstaller sang Wagner's "Liebeslied aus Walkure," Strauss' "Morgen," Brahms' "Auf dem Kirchofe" and a tenor number from "Die Meistersinger." The club numbers comprised Dudley Buck's "Huzza," Mr. Robyn's "Answer," arranged as a part song; "Run It Out," a motto song, by the same composer, whose own conductorship of the choral numbers was excellently effective; a humorous version of 'The Carnival of Venice" and F. A. Vogel's "Arion Waltz."

154 Deprived of Citizenship.

CHICAGO, April 21.—One hundred and fifty-four men have been deprived of the rights of citizenship by the Circuit and Superior Courts as a result of the war upon Anarchists. Judge Pinckney of the Circuit Court revoked the naturalization papers of 55 men, and Judge Baker revoked the papers of 99 men who failed to take the oath that they were not connected with any secret societies having for their purpose the overthrow of Government.

We Sell Diamonds on Credit.

If you want a diamond of quality at a minimum price, on easy credit terms, call on us. Loftis Bros. & Co., 2d floor, Carleton Bldg., 6th and Olive.

CABANNE HOPES FOR PUBLIC PARK, NOT BEER GARDEN

Delegate Dwight F. Davis Suggests a Plan to Protective Association.

The disputed triangle in Cabanne, bounded by Etzel, Julian, Clara and Blackstone avenues, may become a public park instead of a beer garden or an "Old English Inn," if the plan suggested by Delegate Dwight F. Davis is carried out.

Mr. Davis was present at a meeting Monday evening of the Rose Hill Protective Association, which sprang into being to fight the proposed summer garden.

His suggestion was received with favor. In order to condemn the land an ordinance authorizing it must be introduced, and both Mr. Davis and Delegate Vincent McShane, also in attendance, expressed readiness to do this.

"That's a beautiful residence district," Mr. Davis told a Post-Dispatch reporter Tuesday, "and it deserves a little park, such as Kendrick Park, at Lindell boulevard and Vandeventer avenue.

"It ought to have a park, without regard to the summer garden question. Just what steps will be taken has not been determined yet."

The irregular plot of ground in question is said to be the only unrestricted block in Cabanne, and the purchasers, who propose to build a summer garden there, say there is no way to prevent the issuance of a license.

But a committee headed by Attorney John P. Leahy has obtained a promise from Excise Commissioner Mulvihill that he will hear a remonstrance before granting the license.

SHURTLEFF SOPHOMORES ARE TIED TO TREES BY FRESHMEN

Alton School Scene of Class War, Which Keeps Several From Attending Banquet.

Lester Landon, Chester Slifer and Edward Benden, sophomores of Shurtleff College, Upper Alton, spent Monday evening on the college lawn tied to trees, while the rest of the sophomores were banqueting at the home of Prof. E. G. Ray.

They were seized by groups of freshmen as they were entering the yard and were torn from the girls they were escorting and borne away and bound with ropes to the trees.

Ralph Jackson was also seized, but he was a match for the freshmen, who tried to carry him away. He threw them off and escaped into the house.

When the sophomores learned what was going on they sallied forth and captured Raymond Carr, one of the freshmen. He was carried inside, his coat was removed and he was bound to a chair, which was placed at the banquet table, but he was not given anything to eat.

The sophomores were so greatly outnumbered by the freshmen that they were not able to rescue their classmates. After the banquet was over the freshmen released their captives.

WOMAN'S POWER

The healthy woman; strong mentally and physically, whose ambition and magnetic influence urge men to deeds of grandeur and heroism; such women are all-powerful.

Weak, sick and ailing women have little ambition; their own troubles occupy all their thoughts. They dwell upon their pains, suffer from nervousness and headaches; often are extremely melancholy, and avoid society. For thirty years

LYDIA E. PINKHAM'S VEGETABLE COMPOUND

has been saving women from this awful condition.

Mrs. Louise Jung of 332 Chestnut St., Detroit, Mich., writes:

"I suffered from a very severe female ailment for a long time. Lydia E. Pinkham's Vegetable Compound restored my health. I hope it will do other women as much good as it has me."

Mrs. Emma Wheaton of Vienna, W. Va., writes to Mrs. Pinkham:

"I was a walking shadow. My husband insisted upon my writing to you and trying Lydia E. Pinkham's Vegetable Compound, which I did. It relieved all my pains and misery and made of me a very different woman."

FACTS FOR SICK WOMEN

For thirty years Lydia E. Pinkham's Vegetable Compound, made from roots and herbs, has been the standard remedy for female ills, and has positively cured thousands of women who have been troubled with headache, dizziness, hot flashes or nervous prostration. Why don't you try it?

Mrs. Pinkham, at Lynn, Mass., invites all sick women to write her for advice.

A Sacrifice Sale of Odd Lots! About 400

Women's Tailor-Made Suits at $24.75!

All are clever creations that conform to Fashion's most exacting requirements, possessing those important style features instantly recognized by good dressers, together with a certain dash and swing that at once proclaims them as being different and better than ordinary suits. The furious selling of last week has left us with but one, two or three of a kind, and as we cannot duplicate them we've decided to close them out at a bargain price! Among them you'll find all the new models—fitted and semi-fitted coat suits—Prince Chap suits—two and three button cutaways—pointed-front suits and scores of others made from Panamas and serges in hairline stripes, checks, mixtures and plain colors. Most of them lined with fine taffetas. New full kilted or circular skirts. Suits we've been selling in great numbers at $29.75, $32.50, $35.00 and $37.50! Choice while they last tomorrow, at the quick riddance price of..... **$24.75**

Women's Suits, in all the new models; materials are Panama, serge, beautiful checks and two-toned stripes and English mixtures, in the latest colorings; coats are lined throughout with striped taffeta; skirts are in full pleated and flare effects, trimmed with bands of self material; 100 of these suits specially priced for Wednesday at $18.75

Odds and Ends of Waists, made of white net, novelty plaid and Roman stripe in Louisine silk; strictly tailor-made; also silk Jumpers, in stripes and solid colors; also French flannel, silk and wool and Scotch woolen Waists; ranging in price up to $5.75, at $2.95

New Waists of allover eyelet embroidery and several new models in batiste and Persian lawn, trimmed with lace and embroidered medallions; also dainty Waists embroidered with pink, blue and reseda; ruffle front and inserted with Cluny lace; price $5.75

27-inch Black Coat, of light-weight black broadcloth; semi-fitted back, fly front; lined throughout with taffeta; tailor-stitched collar and cuffs; excellent value at ... $15.00

New 7/8-Length Coats, of tan Rajah silk, semi-fitting style; fly front; trimmed with green collar and cuffs; fancy buttons; very new and nobby. Price $29.75

New 27-inch Coat of black serge; semi-fitting back; 3-button cutaway front; slit pockets; lined throughout with satin, an excellent value at $12.50

Long Taffeta Silk Coats; loose-fitting models; handsomely trimmed with silk braid around collar and cuffs; full sleeves; folds of silk around the bottom; a very handsome coat at $14.75

Girls' Sailors and Regulation Suits; of linens and repps, in white, blue, tan and dark blue; broken sizes; price $1.95

Handsome Waists of allover Val. lace, trimmed with hand-crochet medallions and rings; yoke and collar of narrow Val., joined with Irish crochet; sleeves made of narrow ruffles of lace; extra high pointed collar; in white and ecru; regular price $13.75; here Wednesday at.... $8.75

Beautiful Waists of black silk net and filet, trimmed with bands of stitched taffeta and handsome medallions; other models with bands of tucked silk and net alternating and finished with Val. medallions and edge; wide Gibson style and fancy sleeves; silk foundation; regular price $18.50; here Wednesday at $10.75

New Silk Braid Coat, made over taffeta; pointed back and front; butterfly and kimono sleeve; in champagne, white and black; prices from $18.50 to $37.50

Misses' Dresses in sailor and jumper styles; in linens, fancy repps and Indian head; jumper dresses beautifully embroidered and lace trimmed at $5.75

Girls' Dresses of lawn and flowered dimities; square neck and three-quarter sleeves; full gathered skirts, deep hems; sizes 6 to 14 years; at. $2.98

Girls' and Misses' Cravenette Coats, in tan, oxfords and olives; full and 3/4-lengths; full oval sleeve; plain oval collar; $10.75 value at $4.98

Girls' Spring Coats, in 3/4-lengths, of fancy Panamas and worsteds, in gray, green and tan; some prettily trimmed in broadcloths, velvet and fancy braid; others plain tailored; $8.75 value for $4.75

Girls' and Misses' Coats, in reefer style, in cheviots and serges; some lined; colors tan, gray and brown; excellent $10.75 and $8.75 values at $4.95

Corsets

Good assortment of long-hip, straight - front Batiste Corsets, in W. B. and Kabo makes; all up-to-date models, but odd sizes; $1.50 qualities, on sale here tomorrow at **$1.00**

Infants' Wear

Infants' Long Slips of soft nainsook, bishop style neck and sleeves, finished with beading and dainty lace edge; 65c value at 48c

Infants' Long Dresses of fine nainsook with dainty embroidery and hemstitched yoke, neck and sleeves finished with hemstitched lawn ruffle; $1.25 and $1.50 values at 75c

Infants' Flannel Barrow Coats with embroidered or briar stitched hem; 75c value at 39c

Children's Guimps made of fine lawn trimmed in clusters of tucks and dainty embroidery; $1.25 value at 75c

Carpets and Rugs

Third Floor.

$1.00 Brussels Carpet, 75c; best Tapestry Brussels Carpets in parlor, hall and stair patterns, rich colorings; best quality made; regular price $1.00 per yard, sale price 75c

$16.50 Rugs at $10.50; Brussels Rugs, size 9x12; sold regular at $16.50 each; special price Wednesday.... $10.50

SALE OF FIBER RUGS.

These are excellent rugs for summer use; clean, cool and sanitary—

Size 6x9 ft. for..... $6.50
Size 7½x10½ ft. for.. $8.50
Size 9x12 ft. for..... $11.50

All perfect new rugs—just received.

Melorose Beauty Cream

A COMPLEXION builder and skin beautifier without a peer. Unsurpassed also for removing freckles, tan, wrinkles, pimples, blackheads, chaps, sunburn, etc. Cannot become rancid and will not induce the growth of hair. Has a delightfully clean, fragrant odor, suggestive of fresh flowers. Defies the effects of sun, wind and dust. Wednesday we offer a 50c jar of Melorose Beauty Cream for..... 39c

Melorose Face Powder is another perfect toilet luxury; delicately fragrant, soft and velvety and "it sticks;" a large box Wednesday for..... 39c

Vesciflora; a wonderful, new floral extract which cures dandruff, falling hair, itching scalp and baldness; a liquid hair food; regular $1.00 bottle Wednesday for..... 69c

Lace Curtains and Draperies

Third Floor.

Nottingham Lace Curtains; 3½ yards long; Irish Point and Renaissance effects; $2.50 values, Wednesday, per pair..... $1.50

Rope Portieres for double doors; fine heavy cord, large assortment of colorings; priced as follows:

$2.50 values..... $1.75
$3.25 values..... $2.25
$3.75 values..... $2.75
$6.00 values..... $4.50

Tapestry Portieres; sample line in solid colors with band trimming:

$ 7.50 values at.. $3.75
$10.00 values at.. $5.00
$12.50 values at.. $6.25
$15.00 values at.. $7.50

Undermuslins

Corset Covers; full front, French back; made of cambric, finished with lace edge; 20c values at..... 12c

Women's Drawers of cambric, with umbrella ruffle of lace insertion, tucks and lace edge; 50c values at..... 35c

Women's Nightgowns, high and V neck or slipover style; $1.00 values, special at.... 69c

Women's Chemise; skirt length, with ruffle at bottom, lace yoke and ribbon drawn; 85c value at..... 69c

Women's Chemise of finest nainsook, daintily trimmed with fine Val. lace and ribbon drawn hemstitched ruffle at bottom; $1.65 value at... $1.10

Umbrellas

Women's 26-inch black and colored Umbrellas, made from extra quality pure silk taffeta, with 8 rib crucible frame, tight roll case and heavy double tassel of silk; actual $5.00 umbrellas, offered for Wednesday only at the special price of..... $3.85

Wm. Barr Co. St. Louis

A Sale Extraordinary of

Kayser Silk Gloves

PRICES that eclipse and overshadow any now quoted in St. Louis papers for these world-renowned Gloves! There'll be phenomenal selling here tomorrow if low prices can bring it about! 'Twill pay you to buy an entire summer's supply! Such values are not likely to be offered again!

Kayser's $1.75 16-button Silk Gloves—Double tips, in black, white and colors; all sizes; $1.75 values, at. $1.15

Kayser's $2.00 quality 16-button Silk Gloves; double-tipped; in black, white and colors; at..... $1.35

Kayser's $2.25 quality 16-button Silk Gloves; double-tipped; in black, white and colors; at..... $1.50

Kayser's $2.75 quality 20-button Silk Gloves; in black, white and colors; double-tipped; all sizes; at..... $1.95

Kayser's 16-button fine gauge Silk Lisle Thread Gloves; all sizes and every color, including the much wanted tans, also black and white; $1.50 Gloves; Wednesday at, per pair..... 90c

Women's Oxfords at $3.50

OUR unrivalled showing of dressy Summer footwear at this popular price puts us first in the favor of particular women who want exclusive styles and graceful, shapely lasts, but who object to paying $5 to $8 to obtain such Shoes.

The assortment comprises Oxfords, ribbon Ties and Pumps in tans, dull calf and patent colt leathers, with light and medium welt and turn soles, high or low Cuban heels; tips or plain toes; in fact, every conceivable correct style for dress or street wear, and all at the less than customary price..... $3.50

Laces and Neckwear

Embroidered Linen Collars, in white, embroidered in colors; also of striped madras with embroidered dots and scallops in all colors; a complete range of sizes; worth 25c each; special for Wednesday, at..... 12½c

Embroidery Bows, also Silk Chiffon and Net Bows; in all colors; worth 25c each; specially priced for Wednesday at 12½c

Ruching of Crepe Lisse, Chiffon and Net; 6 neck lengths in a box; regular price 50c each; special price, per box..... 25c

French and German Val. Laces, including Edges and Insertions; in matched patterns; worth 75c per dozen; sale price... 39c

Cluny Point de Paris, Oriental, Torchon and Fancy Laces; worth 10c and 20c per yard, on sale at, per yard, 5c and... 10c

White Goods

A beautifully sheer quality of pure Linen; 36 inches wide; very desirable material for waists and dresses; our regular price for this linen is 45c per yard; on sale Wednesday, at 29c

English Nainsook, very fine lingerie finish; regular price $3.00 per bolt of 12 yards; specially priced for Wednesday at, per bolt..... $1.95

Persian Lawn and Batiste, 40 in. wide; goods that sell regularly at 35c per yard; a special bargain Wednesday at, per yd. 17c

Persian Belts

In Copenhagen blue and scores of other popular shades and color combinations; pretty gold buckles; also a lot of Elastic Belts with buckle and back ornament to match; Your choice Wednesday at..... 50c

Men's Shirts

THE choicest Shirts and most beautiful patterns in St. Louis, made coat style, with attached cuffs and pearl buttons. Two lots that deserve particular mention.

Lot 1—Plain Negligee Style—actual $1.50 value, for Wednesday, at..... 95c

Lot 2—Shirts with small or large plaits—regular $1.50 values for..... $1.15

Boys' Clothes

IMPORTANT Wednesday values that parents of boys will do well to investigate. Second Floor.

Boys' Knickerbocker and Knee Pants in all-wool fancy mixed cheviots; all seams resewed and taped; made up extra strong; ages 6 to 16 years; worth $1.50 and $1.75; extra special at..... $1.00

Boys' Washable Hats in Golf, Eton and wide-brim crown styles, for little fellows; also plain white and tan linen; 75c and 95c values, special at..... 50c

Boys' Suits; handsome patterns in tan and dark mixed cheviots and cassimeres; the new model double-breasted coat, Knickerbocker trousers; exceptionally well made and tailored; sizes 8 to 16 years; these Suits are worth $6.95, but our Wednesday price will be $3.95

Boys' Suits in the new "College" style; medium form-fitting single and double-breasted coat, without belt; Knickerbocker trousers; all-wool fancy plaids, checks and neat stripes; latest shades and patterns; 7 to 17 years; these Suits are worth much more than our price, which is..... $6.75

Linens

RADICAL price concessions on Napkins, Cloths, Towels, etc.

Splendid washing and wearing Napkins; extra heavy and all linen; regular $2.50 quality; at, per dozen. $1.95

Dinner size (24 inches) Napkins in various patterns of fine quality, and well worth $3.50; at, per dozen..... $2.65

A lot of Hemstitched Damask Cloths; 2x2 yards; just the thing for breakfast or tea cloths; worth $2.00; special bargain at..... $1.25

18x36-inch good, heavy Huckaback Towels; our regular 20c value at $2.00 per dozen; at, each..... 16⅔c

68-inch all-linen Silver Bleached Table Damask; a quality well worth 95c; special bargain at, per yard..... 75c

Importers' Samples of Decorated China

THOUSANDS of daintily decorated articles for the dining table, or for general ornamentation of your home, offered here tomorrow at less than it cost to bring them "over the water." Special tables the entire length of the main aisle in our basement, crowded with chinaware bargains of most unusual character! Regular prices cut right in two!

At 15c—Cups and Saucers, Plates, Olive Dishes, Tobacco Jars, Large Creamers, Covered Sugars—values up to 25c.

At 25c—Fancy Plates, Cups and Saucers, Tea Pots, Water Jugs, Cracker Jars, Salad Bowls, etc.—values up to 50c.

At 7c—Choice of a large assortment of Plates, Cups and Saucers, Fruit Saucers, Ramakins, Pin Trays, Vases, Spoon Holders, Shaving Mugs, etc., etc.—values up to 15c.

At 39c—Berry Sets, Cracker Jars, Cups and Saucers, Celery Trays, Salad Bowls, Sugar and Cream Sets—values up to 75c.

At 19c—Handled Olive Dishes, Plates, Cups and Saucers, Tea Pots, Shaving Mugs, Sugar and Cream Sets, Salad Bowls, Syrups, etc.—values up to 35c.

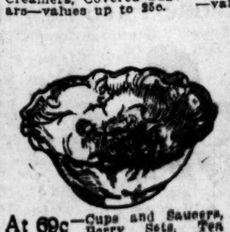

At 69c—Cups and Saucers, Berry Sets, Tea Pots, Sugar and Cream Sets, Cracker Jars, Celery Trays, Cake Plates, etc.—values up to $1.35.

At 49c—Pretty Plates, Cracker Jars, Salad Bowls, Vases, Cups and Saucers, Sugar and Cream Sets, etc.—values up to $1.00.

At 98c—Your choice of Vases, Fancy Metal Goods, Chop Dishes, Chocolate Pitchers, Cracker Jars, 3-pieces Tea Sets, Pudding Sets, Salad Bowls, Fine Plates, Rich Cups and Saucers, etc.—values up to $2.00.

At 10c—Choice of some very good quality Cups and Saucers, Plates, Oatmeals, Bone Plates, Large Creamers, Fruit Saucers, etc.—values up to 20c.

At 89c—3-Piece Tea Sets, Salad Bowls, Vases, Sugar and Cream Sets, Fine Plates, Rich Cups and Saucers—values up to $1.75.

We Sell Diamonds on Credit.

If you want a diamond of quality at a minimum price, on easy credit terms, call on us. Loftis Bros. & Co., 2d floor, Carleton Bldg., 6th and Olive.

LIGHT COMPANY LANDS HEAVILY UPON A DENTIST

When Building Is Torn Down It Cancels His Contract.

QUADRUPLES THE RATE

Charges Him $4 Although Agreement for $1 Service Is Unexpired.

Dr. Julius Radomski, a dentist, has a lighting problem. He wants to know why twice one is one.

Until the Wells Building, owned by Mayor Wells, at Broadway and Olive street, was torn down, he had offices there and his contract with the Union Electric Light and Power Co. had a year to run when he was forced to move or be demolished along with the building.

He thinks he might have done better had he stayed and thrown himself on the mercy of the wreckers.

"When I went to the lighting company and told them I had to move and that I had a contract which called for a minimum of $1 a month, it didn't do any good," said Mr. Radomski.

"They told me that all new contracts for business such as I was doing would be made on a basis of $4 a month minimum.

"It didn't seem to make any difference that I had a contract in force. They said if I didn't agree to the new minimum they wouldn't move my meter.

"I learned that the man who occupied the premises into which I was moving also had an unexpired contract on a $1 basis, but that didn't make any difference either. I had to guarantee the company $4 a month or quit using electricity."

Euchre for Orphanage.

A euchre party will be given by the Ladies Auxiliary Society of the Hessonn's Orphanage Thursday evening, April 23.

$1 A Week

Wednesday Only—

$25

Sale of Genuine Diamond EAR SCREWS In All Settings. Beautiful, Snappy Stones. Delivered on payment of $1.

I. D. STRELITZ

206, Third Floor, S. W. Corner Broadway and Olive

THIRD NATIONAL BANK BUILDING

CONSTIPATION

AT LAST A CURE

Every Reader of The Post-Dispatch Is Invited to Send for a FREE Trial Box of The Sir John Constipation and Physic Habit Cure, Which Will Be Sent by Mail FREE and Prepaid.

No more Constipation, which is the direct cause of nine-tenths of all human ills. No more Biliousness, Headache, Backache, Nervous Debility, Indigestion, Lack of Energy and Ambition or Insomnia; no more unsightly, unhealthy and ugly complexions, for the Sir John Pills do away with these distressing conditions, which are a direct result of improper bowel action. The Sir John Pills are not only the means of quick relief from Constipation, but also does away with the Physic Habit.

SIR JOHN CONSTIPATION CURE

CURES CONSTIPATION CURES PHYSIC HABIT

FREE—A TRIAL BOX

To every man or woman—to every family—who reads this announcement, a FREE box of the Sir John Pills will be sent, prepaid. Just send your name and address today to the Sir John Hygienic Co., Box 1720, Denver, Colo., and no matter where you live, in the city or in the country, return mail will bring you a box of these pills free of all charge. The Sir John Hygienic Co. desires you to try the Sir John Pills at its expense, so have no hesitancy in writing today. This remedy is not trusted to drug stores—can be had only of the company.

Take them and note the difference.

FREE BOX COUPON.

The Sir John Hygienic Co., Box 1720, Denver, Colo.: Send today, FREE and prepaid, a trial box of the Sir John Constipation and Physic Habit Cure. (Write plainly.)

Name.....

Address.....

S.....

Not for sale in drug stores.

"MISS LURTON" AND CUNNINGHAM IN NEW YORK

Former Register FitzGibbon Met Missing Physician and a Woman Friend.

LOOKING FOR BELASCO

St. Louisan Introduced Doctor to Tammany Members Who Promised Help.

Patrick R. FitzGibbon, former City Register, just back from New York, says that while there he saw Dr. P. T. Cunningham, who disappeared from St. Louis simultaneously with Mrs. Beulah Lurton Roseberry. Cunningham was with a woman who was introduced to FitzGibbon as Miss Lurton. Cunningham told him he was seeking an engagement on the stage.

FitzGibbon was standing in front of the Vanderbilt Hotel, Forty-second and Lexington avenue, when he saw Cunningham and a woman walking past.

His Guests at Dinner.

The men exchanged greetings and Cunningham and his companion stopped and the physician introduced her. FitzGibbon invited them to dinner at his hotel and they accepted. During the meal nothing was said by Cunningham about the family he had left at 4662 Page boulevard.

In giving Fitz Gibbon his address, Cunningham wrote his stage name, Hugh O'Neill, and said he was stopping at the Grand Union Hotel. FitzGibbon called there and found that Cunningham had not been there. He saw Cunningham later and he explained that he was stopping at a private house, but had given the hotel address to impress a third person who was present.

Cunningham told Fitz Gibbon he was in need of an engagement and wanted to meet David Belasco and Daniel Frohman. FitzGibbon is not acquainted with either, but he introduced Cunningham to some members of Tammany Hall, who promised to get him an introduction.

"Miss Lurton" said she was staying at the home of a sister, Mrs. Mathews, at Forty-fifth street and Third avenue. She said her sister was about to leave New York, however, and added that she would be lonesome after that.

Told He Would Hear Talk.

Cunningham told FitzGibbon that when he returned to St. Louis he would probably hear something unpleasant about him, but advised him not to take too much stock in it.

"Miss Lurton" said nothing about having a husband in St. Louis, but spoke of her father as a member of the Illinois Legislature and seemed familiar with Illinois politics.

Cunningham said he was getting his mail by the general delivery.

JUDGE REFUSES SUIT MONEY IN CHERRY CASE

Woman Who Claims to Be Common Law Wife Out of Funds.

Special to the Post-Dispatch.

PARIS, Mo., April 21.—The trial of the suit of the handsome woman who gives her name as Mrs. Rachel Cherry and who is suing John Cherry, a wealthy Jacksonville, Ill., contractor for $60,000 and a division of his real estate, on the ground that she is his common-law wife, was halted temporarily today when the woman filed a motion asking for temporary alimony and suit money.

She declared that she had no funds with which to proceed, and lacked even sufficient money to support herself.

Judge Ebey overruled the motion and it will be carried to the Supreme Court. The trial will not proceed until a decision is announced there.

Sues After Wedding.

Cherry, then a widower, was married in 1907 to Miss Linna Baskett of this city, daughter of the former State Building and Loan Commissioner. Four months later the woman who calls herself "Mrs. Cherry" came to Paris and filed her suit.

According to her story, Cherry and she lived together as man and wife in St. Louis and East St. Louis for several months. His first wife was not dead when this occurred, she alleges.

Her petition states that she had been turned out of her home in a small town near Bloomington, Ill., by her parents because she persisted in her affair with Cherry.

While they were living together, she alleges, Cherry agreed to make her his wife as soon as his legal wife was dead. Immediately after Mrs. Cherry died he was asked to fulfil this agreement, the petition says, —e put her off, she alleges, and finally agreed to enter into a common law marriage. She says this occurred in their apartments, without witnesses, Cherry simply saying to her, "Rachel Pierce, you are my lawful wife," to which, she says, she responded, "John Cherry, you are my lawful husband."

In support of her motion for temporary alimony, the woman today introduced several affidavits in an effort to prove that Cherry had recognized her publicly as his wife. One of these was by Landlord Weiss of the Weiss Hotel in East St. Louis, who swore that Cherry and the plaintiff registered as man and wife and lived there for 10 months.

Mrs. Eleanor Higgins of Chicago stated in her deposition that Cherry had called the plaintiff his wife several times in her presence.

Woman's Past Attacked.

The defense attacked the woman's past, alleging that her daughter Dorothy, aged 12, was the daughter of a Clinton (Ill.) man.

"Mrs. Cherry" admitted this, alleging that the man had deceived her by a mock marriage.

MYSTERIOUS FIRE DESTROYS ILLINOIS TOWN

Vergennes Had No Department and Is Wiped Out at Night.

Special to the Post-Dispatch.

MURPHYSBORO, Ill., April 21.—Vergennes, a pretty village of about 1200 inhabitants in the northern part of Jackson County, was practically wiped out by a mysterious fire which started at 1 o'clock this morning.

The inhabitants were aroused by the firing of pistols and the ringing of church bells. Vergennes had no fire department, and for awhile there was a panic.

Sheridan Carlisle, an attorney, and H. O. Burrows, Illinois Central Railroad agent, formed the men into a bucket brigade and saved several of the buildings in the business district, including the bank and postoffice. The latter two structures were badly damaged, however.

Among the buildings destroyed were those occupied by J. P. Crouch, department store; W. F. Floyd, hardware; August Schimpf, hotel and grocery store; Ross & Sons, drugs, and several residences.

Went to Egypt and India.

Dr. Koch is 65 years old. He first gained fame as the chief of the Imperial German Commission sent to Egypt and India when a plague of cholery of the cholera germ and its anti-

His researches there led to his discovery of the cholera germ an dits antitoxin.

In 1890 he announced the discovery of a similar method of treating tuberculosis.

Sons of Revolution at Banquet.

The Missouri Society of the Sons of the American Revolution celebrated the anniversary of the battles of Lexington and Concord with a banquet at the Planters Hotel Monday night. The Rev. Dr. S. J. Niccolls presided. The banquet was attended also by members of the Daughters of the American Revolution and the Sons of the Revolution and Colonial Wars.

The Post-Dispatch is the only evening newspaper in St. Louis that receives or publishes news gathered by the Associated Press.

Euchre for Church Benefit.

A euchre and dance will be given at St. John's School Wednesday night for the benefit of St. John's Church. Seventy-five prizes will be awarded and a cash prize of $5 will be given to the best Irish jig dancer. Father Dempsey, Edward Devoy and Jeremiah Sheehan will act as judges.

How to Brown Hair Without Detection

Mrs. Potter's Walnut-Juice Hair Stain Can Be Applied in a Few Minutes Every Month.

There is a way of staining gray, faded or bleached hair any shade desired, from a beautiful rich brown to almost black, so that it is difficult, if not impossible, for even experts to detect that the hair has been treated in any way.

This preparation has the tremendous advantage over hair-dyes of containing no silver, sulphur, lead or other poisons which invariably cause hair-falling. It has no odor, no oil, no sediment and no grease, and does not rub off on the clothing. It makes the hair grow out fluffy and luxuriant.

A liberal amount as a laboratory trial package of this walnut-juice hair-stain, together with a booklet on hair, is sent by Mrs. Potter's Hygienic Supply Co., 436 Groton Bldg., Cincinnati, Ohio, in plain, sealed wrapper, if you will send twenty-five cents in stamps or coin, and if it is desired to continue the treatment, full sized packages may be obtained at drug stores for one dollar a package.

It is applied in a few moments with the comb, and it stains nothing but the hair, and stains it evenly from tip to root. It produces any shade desired from a beautiful rich brown to almost black.

One bottle of this walnut-juice hair-stain can last a year.

Mrs. Potter's Walnut-Juice Hair Stain is recommended and for sale in St. Louis by Wolff-Wilson Drug Co., 6th and Washington av., Raboteau & Co., Broadway and Lucas av., and Johnson Bros., Broadway and Franklin av.

POLICE FIND MISSING GIRL

Gertrude Johnson of Belleville Held for Mother.

Gertrude Johnson, 15-year-old daughter of Mrs. George Johnson of Belleville, for whom the police have been searching since March 25, at the request of her mother, is held in the detention room at Police Headquarters.

The girl was found in front of 2012 Olive street Monday evening by Special Officer Durnin, who recognized her from a description. She will be returned to her mother.

Stilwell Makes Good

Imitation typewritten letters. It takes skill regardless of process. 709 Pine. Both phones.

STRAW VOTE FAVORS JOHNSON

Iroquois Clubman Sends Postals to 200 Members for Votes.

CHICAGO, April 21.—On Saturday Maxwell Edgar, a prominent member of the Iroquois Club, sent 200 return postal cards to members of the club who are residents in Illinois, with the following statement:

"A number of Democrats of Chicago and vicinity are being asked to indicate their preference for the Democratic nominee as President. Would you kindly place a cross opposite the candidate of your choice on return postal card and sign same or not, as you prefer."

Up to date 35 replies have been received as follows: Johnson, 22; Bryan, 9; Gray, 2; Douglas, 1; Chandler, 1.

Omega Oil for Rheumatism

You don't have to buy bottle after bottle to get relief. Usually one or two rubbings stop the pain.

DOUBLE RED-STAMPS

Wednesday, Thursday and Friday, April 22nd, 23rd and 24th

Why You Should Save Red Stamps

Because they bring you handsome and useful articles for the home, **ABSOLUTELY FREE!** It requires only $48.00 worth of Red Stamps to fill a book—all others require twice as many. Start today and save Red Stamps—the result will surprise you.

A novelty offered for Red Stamps is Cabinet Photographs of yourself, six of which you can secure for one Book, or $48.00 worth, of Stamps.

The Following Specials and Double Red Stamps for This Sale

98-lb. sack Ultimate Flour, per sack	$2.80
4-lb. package Gold Dust, per pkg	15c
Pint bottle Blue Label Catsup, per bottle	15c
Mexican Chili Pepper, per lb., only	20c
Cudahy's White Borax Naptha Soap, 3 bars	10c
Imported Walnuts, per lb	12c
2 half-pint bottles Dodson & Braun Wash Blue	5c
Salted Peanuts, per lb	10c
1-lb. pkg. Seeded Raisins	10c
Large Orange Prunes, 2 lbs. for	15c
3-lb. pkg. Rock Crystal Salt, only	3c
1-lb. pkg. Borax Flakes, a soap saver, per pkg	4c
Snider's Tomato Soup, No. 1 cans, per can, only	7c
Life, the ideal breakfast food, per pkg	7c
Malta-Vita, the new breakfast food, per pkg	7c
2 bars Maple City Mechanics' Soap, only	5c
Wm. P. Hartley's Imported Preserves, 1-lb jars, per jar	20c
Wm. P. Hartley's Imported Marmalade, 1-lb. jars, per jar	15c
Small package Kneipp's Malt Coffee, per pkg	9c
Mason's Challenge Shoe Blacking, 3 cans, only	10c
6-oz. bottle CN Disinfectant, per bottle	20c
100-lb. sack Purina Hen Food, per sack	$1.85
3 5c cakes Swiss Milk Chocolate, only	10c
No. 3 cans Sauerkraut, per can, only	8c
Cocoa Door Matts, each 35c, 45c, 55c and	60c
Dime brand Condensed Milk, 2 cans	15c
Holland Herring, per dozen, only	20c
Victor brand Maraschino Red Cherries, medium bottles, per bottle	30c
Pennant brand Condensed Mince Meat, per pkg	5c
Cherry Phosphate Extract, per bottle, only	5c
Half Pint Bottle Lemonade Syrup, per bottle	5c
Quart Mason Jar Pure Strained Honey, per jar	30c
No. 3 cans California Yellow Free Peaches, can	15c
2 cans No. 1 Tall Finest Red Alaska Salmon	25c
2 cans 1-4's Durand French Sardines, only	25c
No. 3 can Mapleine Maple Syrup, per can	10c
Aunt Jemima's Pancake Flour, per pkg., only	8c
A 10c pkg. I X L Gloss Starch, only	5c
6 cans Baby size Pet Evaporated Milk, only	25c
2 half tins Small Button Mushrooms, only	25c
18 oz. bottle White Label Pitted Manzanilla Olives, per bottle	25c
Alpha New England Salad Cream, per bottle, only	10c
No. 1 cans Mexican Chili Con-Carne, per can, only	8c
Croft's Swiss Milk Cocoa, half lb. glass jars, jar	20c
1-lb. jar Dodson & Braun Raspberry Jam, per jar	9c
Bishop's California Jelly, large glass tumblers, per glass	15c
Bishop's California Fruit Jam, per jar	20c
Bishop's California Preserves, per jar	30c
1-lb. cans Shepard's Baking Powder, per can	20c
J. Wagoner's Superior Mixed Pickles, per bottle	8c
Perfect Ice Cream Powder, per pkg., only	10c
16-oz. bottle full measure Imported Olive Oil, per bottle	45c
1-lb. package Cleaned Currants, per pkg., only	9c
½-lb. cake Croft's Premium Chocolate, per cake	15c
Large Layer Imported Figs, per lb., only	10c
No. 1 cans Morrell's Pork and Beans, Tomato Sauce, per can	5c
Mother's Oats, 3 pkgs	25c
Quaker Toasted Corn Flakes, 3 pkgs	25c
Glen Lily Whiskey, full quart bottle, per bottle	75c
Our Leader Bourbon, full quart bottle, per bottle	55c
Return Ticket Union Label Cigar, per box of 50 cigars, only	$1.00
All our 5c Cigars during the sale at 3 for	10c

EDW. CORNET GROCER CO.

COR. 13th AND O'FALLON STREETS

Our Wagons Deliver Goods Anywhere. You can satisfactorily phone us your orders. Bell Phone, Main 487; Kinloch, Central 1780.

Fancy Silks For Suits and Waists

70c and 60c Values in New, Stylish, Fancy Silks

This season's goods at near manufacturer's cost. Neat stripes and checked effects, desirable shades, browns, blues, grays, reds, white and black, etc. A rare chance to buy Spring Silks in the height of the season at great reduction. On sale Wednesday, yard, 49c and..... 39c

ESTABLISHED 1873 Penny and Gentles BROADWAY AND WASHINGTON AVE

ALL STREET CARS TRANSFER TO PENNY & GENTLES

Wednesday's Extra Specials

At 10 A. M. for Half Hour.

25c India Linens 500 yds. Imported White India Linens; a purchase that will go on record as the most sensational acquisition we have ever made; woven sheer and firm from combed Egyptian yarns; worth 25c..... 15c

At 9:30 A. M. for One-Half Hour.

$3.50 Boys' Suits 100 Boys' Suits, worth $2.00 and $3.50, grouped in one lot; ages from 3 to 16 years; will be sold for half hour at..... $1.39

Men's 75c Underwear At 9:30 A. M. for Half Hour. Men's Fine French Balbriggan Shirts or Drawers, in plain or fine rib; sizes 30 to 46; worth $1.50 per Suit; choice for ½-hour, garment..... 29c

At 9 A. M. for One-Half Hour.

25c Mercerized Panama Suiting Wednesday we will place on sale 100 pieces of Mercerized Panama Suiting; colors, pink, helio, tan, Nile, Reseda and green. These goods are full-yarn mercerized, suitable for jumper and coat suits; worth 25c; on sale at 9 a. m., yard..... 12½c

75c Linoleums 800 yards extra heavy Scotch Linoleum; light and dark colors; handsome patterns; two yards wide; worth 75c; on sale Wednesday, yard..... 35c

15c Gents' Collars Buengens' entire stock of Boys' and Gents' Linen Collars; sizes 14 to 18; all styles; choice for..... 5c

Belding's Spool Silk Half Price Stock of Belding's Spool Silks; assorted colors; 50-yard spools, 2½c; 100-yard spools..... 5c

Belding's Embroidery Silk Belding's Royal Dresden and Filo Wash Embroidery Silks; in good shades only; price 5c skein; our price, skein..... 2c

Lace Curtains, Half Price

300 pairs Nottingham Lace Curtains; 3½ yards long; heavy borders; worth $2.00; Wednesday, pair..... $1.25

400 pairs Nottingham Lace Curtains; 3½ yards long; extra wide; worth $1.50; Wednesday, per pair..... 89c

NOT to read The Post-Dispatch Classified Ads is to turn your face away from genuine opportunities every day.

BIRTHMARKS, RED VEINS, FRECKLES,

Eruptions, Liver Spots, Scars, Tattoo, Superfluous Hair and all blemishes removed. Diseases of Scalp and Skin cured and falling hair and premature grayness arrested by CHEMICO-ELECTRO-THERAPY. Crooked noses, outstanding ears and other bodily disfigurements corrected by Dr. William, who is the only physician in St. Louis who devotes himself exclusively to these specialties. Examination and Advice FREE. Hours: 9 to 11—1 to 3—6 to 7.

DR. WILLIAM

211 N. 7th St., HOLLAND BLDG.

FINE 40-lb. HAIR Mattress DOUBLE —FOR— $20.00!

See Them Made In Our Broadway-Locust Windows

We use sterilized U. S. GOV'T STANDARD SOUTH AMERICAN HORSEHAIR Same as used by ARMY and NAVY HOSPITALS.

ART TICKINGS Of best quality. They wash; don't fade. Take choice of many patterns. SERVICE and COMFORT INSURED See How Well We Make Them

OUR OWN BIG SANITARY FACTORY HERE IN ST. LOUIS Makes and Remakes All kinds of Mattresses, and the splendid "JEFFERSON HOTEL BOX SPRING."

Scarritt-Comstock Furniture Co.

BROADWAY AND LOCUST.

INDIA AND CEYLON BLACK TEAS GREEN

Rich Satisfying Full Flavored Invigorating

ONE TEASPOONFUL MAKES TWO CUPS

Loose or in Sealed Packets All Grocers

(PUBLISHED by AUTHORITY of THE INDIA and CEYLON COMMISSIONER.)

Nadine Face Powder

Produces a Beautiful Complexion.

Soft and velvety. Remains until washed off. Purified by a newly discovered process. Harmless as water. Prevents return of discolorations. (In green boxes only.) Buy one 50c package and money will be refunded if you are not entirely satisfied. Tints—White, Flesh, Pink, Brunette. By leading druggists or mail. Prepared by NATIONAL TOILET CO., Paris, Tenn. Sold by Wolff-Wilson, Raboteau, Judge & Dolph and other druggists.

When on the table—always eaten
Once eaten—always on the table

Uneeda Biscuit

The King of Wheat Foods.

5¢ In dust tight, moisture proof packages. Never sold in bulk.

NATIONAL BISCUIT COMPANY

The sales of the Post-Dispatch in St. Louis each day are greater than the number of St. Louis homes. "First in Everything."

FOLK READY TO OPEN CAMPAIGN TO BEAT STONE

Will Formally Announce Candidacy for Senatorship at St. Joseph Friday.

TO REVIEW HIS RECORD

Will Attack "Old Gang" in Later Address—Not to Be "Ladylike."

JEFFERSON CITY, April 21.—Preparatory to the inauguration of his campaign for United States Senator at St. Joseph Friday night, Gov. Folk and his close political advisers are making a careful survey of the Missouri situation.

The Governor is anxious to cross swords at once with the "old gang," although he has decided to confine his opening address to the record of his own administration and the attitude his critics have assumed toward it during the past two years.

In a short speech, the Governor intends to touch on Senator Stone's public record, particularly that feature of it involving the alum exposures of the baking powder trust.

The St. Joseph meeting is being arranged by James H. McCord, one of the best known Democrats of that city.

Stone Strong in St. Joseph.

The Stone following is particularly formidable up there, and the Folk organization is said to have been weakened by the Governor's insistence on the enforcement of the Sunday closing law.

Former Representative Parkinson, Senator Stone's son-in-law, is in charge of the Stone forces.

"I am anxious to begin the campaign at St. Joseph because of the report that I have many enemies there," said the Governor to a friend today.

It was at St. Joseph that the successful Folk campaign for Governor was launched four years ago.

Declares for Earnest Campaign.

"My campaign will be as earnest as I know how to make it," declared Gov. Folk to a Post-Dispatch reporter today. "I hope to avoid personalities in so far as it may be possible to do so, but at the same time I realize the senatorial contest is not to be a ladylike affair."

Senator Stone's lieutenants here are uneasy over the course Gov. Folk intends to pursue. They are afraid he will revive the story of the alum deal and the notorious Missouri Health Society.

They are still claiming William J. Bryan is for Stone and against Folk and that continued efforts will be made to gain the passage at county conventions of resolutions condemning the Post-Dispatch because of its criticism of Senator Stone and the "Old Gang's" methods.

THOUSANDS WILL CELEBRATE THE "NOVENA OF TUESDAYS"

St. Anthony's Franciscan Church Will Be Shrine of Many Worshipers.

Each week until June 9 thousands of Roman Catholics in St. Louis will celebrate the "Novena of Tuesdays," in preparation for the Feast of St. Anthony of Padua, one of the most renowned saints of the Catholic Church. The majority of the St. Louis Catholics will make their novena at St. Anthony's Franciscan Church, 3140 Meramec street.

The novena is celebated by receiving the sacraments of penance and eucharist, and making prayers in honor of St. Anthony before his image in a Franciscan church. It is also necessary to visit a Franciscan church during the exposition of the blessed sacrament.

At St. Anthony's Church, the blessed sacrament will be exposed from 5:30 a. m. until 9 a. m. each Tuesday. The sacrament of penance will be given each Monday afternoon and Tuesday morning. The Feast of St. Anthony occurs on June 13.

MAN KILLED, TWO WOMEN HURT IN AUTO SMASHUP

Kansas City Jeweler's Motor Hits Street Car—Wife and Companion Still Unconscious.

KANSAS CITY, Mo., April 21.—H. N. Konrad, proprietor of a jewelry store, was killed outright and two women companions, one of whom was his wife, were probably fatally injured in the collision of their motor car with a Brooklyn avenue street car late last night.

Both the motor car and the street car were traveling at a high rate of speed when the collision occurred. Konrad and the two women were found 30 feet from where the accident occurred and were lying on the pavement.

The man was dead when found, and the women, suffering from numerous injuries, were removed to a hospital, where efforts to restore them to consciousness have been unsuccessful.

HEIRESS REPORTED WED IN WEST

Miss Delano of New York Said to Be Ensign's Bride.

SAN FRANCISCO, April 21.—A dispatch from Los Angeles says Sarah Delano, the Mamaroneck (N. Y.) heiress, was married there on Saturday night last to Ensign Julius H. Collins of the cruiser Charleston.

Miss Delano was involved some time ago in a marriage with Capt. Albert Deane-Reid, an Englishman, at one time an officer in the guards.

BULLET SHATTERS WINDOW CLOSE TO GIRL'S HEAD

Miss Birdie Mathews, who keeps house for Samuel Mathews, her father, at 3104 Washington avenue, told a Post-Dispatch reporter Tuesday that she was at loss to account for the bullet fired into the kitchen of her home Monday. The bullet whizzed close to her head as it broke the glass of the window in which she was sitting.

Miss Mathews was talking to Mrs. Lord, a boarder, when the shot was fired. She says she knows of no motive, and thinks the bullet must have been a "stray," fired probably from the alley.

Miss Mathews thinks she heard a scream just before the sound of the shot, but Mrs. Lord says she heard nothing of that kind.

A police investigation revealed nothing more.

The legitimate PAID circulation of the Post-Dispatch in St. Louis and its suburbs is greater than that of ALL other English Dailies COMBINED.

$7.50 Waists, Wednesday for $3.98
Silks, Laces and Linens; dainty new effects; handsomely trimmed and embroidered. It will be hard to find their equals even at $7.50; your choice Wednesday for........

The MODEL
Seventh and Washington

$12.50 and $15 Lingerie Dresses, $7.75
"Chic" 1908 Princess styles; distinctively fashioned and elaborately trimmed with laces and embroidery; genuine $12.50 and $15 values; on sale Wednesday (one day only) at........

Wonderful Special-Purchase Sale of Skirts

Bischof, Sterne & Steine, of Cincinnati, world-renowned makers of the fine "B. S. and S." Skirts, sold to us at a great discount their entire remaining stock of Spring and Summer Skirts, involving several hundred garments and including their finest sample lines. We put them ALL on sale tomorrow, as a trade-winning special for our Ladies' Department, at price sacrifices that really seem unbelievable. But we want every woman in St. Louis to distinctly understand that "The Model" never exaggerates its statements, and they will find these Skirts here in the qualities and at exactly the wonderful prices given below.

Actual $4 to $25 Skirts—Absolutely not a Skirt in the lot worth less than $4.

No woman in St. Louis can afford to miss this startling sale, for it will pay one and all of them to secure one or more of these fine Skirts at these phenomenal reductions, even to lay aside for future wear. Of course, there are only a few of a kind, sometimes only one or two, but you'll find every new style—flares, folds and plaited effects; every fashionable fabric—Panamas, Chiffon Panamas, Altman Voiles, fancy Voiles, Silks, Gauze Silks and novelty worsted fabrics, in scores upon scores of beautiful striped, invisible striped and plain fabrics—colors that embrace all the hues and tints that one can imagine—browns, blues, blacks, tans, grays and swell two and three color effects—in fact, such a comprehensive, elegant, distinctive and desirable collection that every taste can be easily satisfied—**then stop and consider the saving on each Skirt.** All go Wednesday, while they last, at the following prices:

All Skirts actually worth $4 for . . 98c
All Skirts worth from $4 to $6 for . $1.98
All Skirts worth from $6 to $7.50 for $2.98
All Skirts worth from $7.50 to $9 for $3.98
All Skirts worth from $9 to $12 for $4.98
All Skirts worth from $12 to $15 for $6.50
All Skirts worth from $15 to $25 for $8.50

Boys' Suits—Extra Special for Wednesday

In our Greater Boys' Department we again demonstrate tomorrow how impossible it is to match "The Model's" value-giving. Our immense boys' business has been built up this way, and we intend to keep it growing by the same invincible methods. Our greater purchasing power and our greater volume of business gives us advantages in the markets, and it has always been the policy of "The Model" to share these advantages with its patrons.

Double-Breasted Suits, with Bloomer or Straight Pants, for Boys From 6 to 17 Years

Tailored in the newest Spring styles—coats with long lapels and long full-fitting backs; full-cut bloomer trousers or stoutly built straight pants; made of dressy, fancy mixtures, cheviots, cassimeres and Scotches, in neat grays and darker shades, stripes, checks and novelty patterns; these Suits are remarkably underpriced, as your own eyes will tell you; tomorrow, your choice for........ **$2.20**

Russian Suits for Little Fellows From 2½ to 6 Years

New long-coat styles, with belt and full-cut bloomer pants, in neat gray fabrics; pretty patterns; well made, and never sold anywhere before at this price; tomorrow, choice........

Two Most Surprising Bargains for the Early Shopper

These prices good only from 8 to 10.

23c Untrimmed Hats
Untrimmed Hats; large and small shapes; all colors and braids; the popular shapes; worth 75c, $1.00 and $1.50; from 8 to 10, Wednesday, your choice........ 23c

75c Trimmed Hats
Trimmed Hats, ready to wear or street Hats; all colors; worth from $1.50 to $3.00; from 8 to 10, Wednesday, your choice........ 75c

Positively none of these items to be sold after 10 o'clock.

Strauss & Stumer
BROADWAY and ST. CHARLES

FREE TO CHILDREN
FOR THURSDAY AFTERNOON

We want to encourage the Children in growing FLOWERS. We propose to give absolutely FREE to children under 15 years of age who will bring this advertisement to our new store, the following collection

OF SIX (6) PACKETS

Phlox, Sweet Peas, Nasturtium Climbing, Asters, Dwarf Sunflowers, Marigold; all colors.

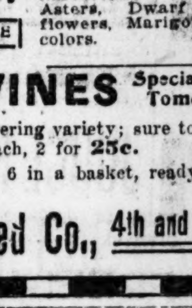

MOON VINES Special Sale Tomorrow
The large, white flowering variety; sure to bloom. Special price, 15c each, 2 for 25c.
PANSIES, in bloom, 6 in a basket, ready to set out, only 25c.

St. Louis Seed Co., 4th and Lucas

AMUSEMENTS. AMUSEMENTS.

OLYMPIC EVENINGS AT 8. WED. MATINEE AT 3 P. M.
MR. MANTELL IN SHAKSPERE
POPULAR MAT. WED., 25c to $1.00.
TONIGHT........ RICHELIEU
Wednesday Matinee, THE MERCHANT OF VENICE; Wednesday Night, HAMLET. Thursday, Shakspere's Birthday Anniversary, HAMLET (Act III), MACBETH (Act II), THE MERCHANT OF VENICE (Act IV), KING LEAR (Act I), OTHELLO (Act V). Friday, OTHELLO (As Iago). Saturday Night, KING RICHARD III. Saturday Matinee at 2, MACBETH.

Next Sunday—Seats Thursday
The Most Colossal Entertainment of Its Class in the World
Jefferson **DE ANGELIS** Blanche **RING** Alexander **CARR**
Burlesquing Big Broadway Success and Favorite Stars, in
The Gay White Way
ORIGINAL CAST OF 80. 30 SHOWS IN ONE.

CENTURY TONIGHT. Mat. Saturday.
Popular Matinee Wednesday, 25c to $1.00.
LILLIAN RUSSELL in WILDFIRE.
NEXT WEEK — SEATS THURSDAY
FLORENCE ROBERTS
Presenting Sunday, Monday, Tuesday, Wednesday Mat. and Night, the modern society comedy, "SHAM." Thursday, Friday, Saturday Mat. and Night, "ZIRA."

AMERICAN MATINEE DAILY
7th and Market Sts.
Prices: 75c, 50c, 25c, 10c. Boxes, $1.
★ ALL-STAR VAUDEVILLE ★
Olive Vail, Mason & Shannon, The Fishers, The Marcels, Flo. Adler, Mazuz & Mazette, Minnie Four, Five Cliftons.

COLUMBIA MATINEE DAILY.
THE WORLD'S BEST VAUDEVILLE
Blonde Typewriters, Florence Modena & Co., Four Parros, Howley & Leslie, Caroline Hull, Edna Luby, Bernard & Seeley, Shrock & Rice
MOTION PICTURES.
15c-30c-50c. Orchestra Chairs reserved 75c.

The Popular **IMPERIAL** BEST SHOWS FOR 15-25-35-50c
25c MAT. TODAY **MAY HOSMER THE HOLY CITY**
Next Sunday Mat.—Miss Hosmer in "Sapho."

GRAND—Mats. Wed. & Sat. 25c and 50c
Night Prices—25c, 35c, 50c, 75c and $1.00.
GRACE CAMERON In Her Latest Musical Cut-Up "LITTLE DOLLIE DIMPLES."
Next Sunday Matinee—BUSTER BROWN.

Always Popular **HAVLIN'S** WHERE THE CROWDS GO.
25c Matinees Tuesday, Thursday, Saturday.
25c Mat. TODAY DEADWOOD DICK'S LAST SHOT Best Show in Town. Night Prices, 100 Good Seats, 25c.
Next—Lillian Mortimer, "Bunco in Arizona."

GAYETY 14th and LOCUST
Two shows daily. Home of refined extravaganza and high-class vaudeville.
HARRY BRYANT'S.
Next—TRANS-ATLANTICS.

OH! L-O-O-O-O-O-O-K!!
FOREST PARK HIGHLANDS Now Open
The Big Place on the Hill
BEST VAUDEVILLE EVER
Cavallo's High-Class Band
A Dancing Pavilion That Is a Joy Forever. Admission Free Every Day Til 6 p. m.

STANDARD
THE MERRY MAIDENS "PROKUS," Greek Demon, Meets All Comers
NEXT—BOHEMIANS. Wrestling All Week.

HELMAR TURKISH CIGARETTES

It doesn't matter what you've always paid for cigarettes—you never smoked any cigarettes more satisfying than the Helmar.

10c for 10
Sold Everywhere

S. ANARGYROS, Manufacturer
111 Fifth Ave., New York

YOU'LL WANT THESE NOW
CUT PRICES FROM THE DRUG STORE THAT KNOWS HOW TO MAKE THEM

Red Diamond Insect Powder; large 25c; medium 15c; small size	10c
Dalmation Insect Powder, lb.	35c
Peterman's Roach Food	10c
Peterman's Discovery (for bed bugs, etc.)	15c
Rose Nicotine Roach Powder	20c
Nox-a-Bug	20c
Stearn's Electric Paste, 18c; 2 for	35c
Allan's Roach Paste, 15c, 2 for	25c
CN (disinfectant), 42c, 22c and	10c
Moth Balls, lb.	5c
Copperas, lb.	5c
Crude Carbolic Acid, pt.	10c
Mennen's Talcum Powder, 15c, 2 for	25c
DeLacy's Violet Talcum, 15c, 2 for	25c
Colgate's Talcum	15c
Johnson's Borated Talcum, reg. size,	8c
Johnson's Borated Talcum, full lb. cans	25c
Chamois Skins, 25c, 35c, 45c to	75c
Sponges, large as your head, for general housecleaning	25c
Chamois Dust Cloths, 15c, 2 for	25c
Abscrene	11c

"A SPRING MEDICINE"
DeLacy's Cin-Ko-Na and Iron—Builds up the wasted system, makes new, rich blood; the best strengthening, blood-building tonic we know of; regular $1.00 bottles, 83c, 3 for........ $2.25

Are You Ruptured?

A perfect-fitting, comfortable Truss often cures a rupture. In any case it greatly benefits it. Our specialty for 25 years has been Trusses. We have the largest stock west of New York, and the men that know exactly how to fit them. And last, our prices are about half what others charge. If you are ruptured come and see us. A good perfect-fitting Truss as low as........ $1.50

JOHNSON BROS.
DRUG COMPANY
Cor. Broadway and Franklin Av.

PAINLESS DENTISTRY

No students. All work guaranteed 15 years.

Owing to the great number of people we were unable to wait upon during the great reduction of prices, we have decided to continue the time until Feb 5. Call early, avoid the rush.

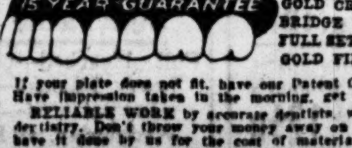

Established 10 years.
ROOFLESS PLATE $3.00
GOLD CROWNS $2.00
BRIDGE WORK $2.00
FULL SET TEETH $3.00
GOLD FILLING 50c

If your plate does not fit, have our Patent Corrugated Suction inserted free. Have impression taken in the morning, get teeth same day.

RELIABLE WORK by accurate dentists, who are experts in our system of painless dentistry. Don't throw your money away on the so-called best dentists when you can have it done by us for the cost of material. Positively no students.

UNION DENTAL CO. 622 OLIVE ST., 2d Floor, S. E. Cor. 7th and Olive. Open till 9; Sundays 9 to 4.
Branch Office, 221 Missouri Av., East St. Louis.

Garden Hose
"White Cloud"
5-PLY HOSE

50 feet guaranteed Hose, including spray, nozzle and couplings, complete, **$6.00**

20 other grades to select from.

DAY RUBBER CO.
415 N. FOURTH ST.

HOW IS YOUR LIVER?
Take Beecham's Pills and you will never need a physician. Sold everywhere, in boxes, 10c and 25c.

Best Val. Laces and Insertions

French and German Valenciennes and Mechlin Laces and Insertions—¾ to 3 inch widths—broken sets of edges and insertions—also edges with insertions to match—divided into four grades and **sold only in 12-yard pieces.**

60c to 75c qualities, Wednesday, dozen yards....**39c**
$1.00 to $1.25 qualities, Wednesday, dozen yards....**59c**
$1.50 to $1.75 qualities, Wednesday, dozen yards....**99c**
$2.00 to $3.50 qualities, Wednesday, dozen yards, **$1.29**

Real German Linen Torchon Laces and Insertions

Scarce and high priced everywhere—Wednesday, at Famous, yard..... **5c**

Beautiful Embroidery Flouncing, 29c

50 different patterns of newest 18-inch Swiss Waist and Skirting Flouncings, deep embroidered, openworked designs—usual 50c values—Wednesday, choice at, yard **29c**

Women's 25c Neckwear, 10c

New, fresh Ascot Stocks, in polka-dotted and white—also silk-embroidered Tab Stocks in white and colored effects—25c values—Wednesday. **10c**

$1.00 Chiffon Panamas, 79c

All wool—rich black—very lustrous—54 inches wide—worth $1.00—Wednesday, at Famous, yard **79c**

50c Silk Pongees, 39c

32 inches wide—cream, white, Copenhagen, Jasper, champagne, golden brown, tan, light blue and black—lustrous—50c quality—Wednesday, yd.... **39c**

50c and 75c Dress Goods for 29c

29c 68 pieces of plain and striped Spring-weight Dress Goods—in Henriettas, French serges, albatross, batistes and cashmeres—blues, reds, grays, greens and pink—in the plain colors and grays and browns in stripes—36 and 44 inches wide—fabrics actually worth 50c and 75c—Wednesday, at Famous, choice at, yard, **29c.** **29c**

We Open Daily at 8 A. M., and Close at 6 P. M., Except Saturday at 9 P. M.

Famous
WASHINGTON AVE. AND 6TH ST.

WE GIVE AND THOROUGHLY GUARANTEE EAGLE TRADING STAMPS.

Women's Long Kimonos

Of lawn, in coin and pin dot patterns — shell stitching down front and on sleeves—worth $1.00—Wednesday, only..... **79c**

Women's 35c Sun Bonnets

Gingham and chambray, with 18 rows of double stitching—ruffle all around—worth 35c—Wednesday, only..... **21c**

Men's 50c Neckwear, 25c

An assortment of several hundred Silk Scarfs in the newest patterns and colors—also about 150 of the popular Knit Four-in-Hands—all 50c qualities—Wednesday at Famous, choice of any for... **25c**

Children's $5 Coats, $3.25

Red, navy or brown serge—also pretty novelty coats—nicely trimmed—up to 6-year sizes—$5.00 values—Wednesday..... **3.25**

Infants' Long Nainsook Slips—Hemstitched ruffle—50c Slips—Wednesday..... **35c**
Misses' Muslin Gowns—12 to 16-year sizes—high neck—tucked yoke—values up to 75c—Wednesday..... **47c**
Children's Straw Bonnets—Pretty Lawn Caps—trimmed with ribbon—values up to $1.00—Wednesday..... **47c**

Complete Lines of Arnold's Knit Goods for Infants

Arnold's Infants' Bibs..... 25c
Arnold's Infants' Bands..... 30c
Arnold's Infants' Shirts..... 25c
Arnold's Infants' Diapers..... 15c
Arnold's Infants' Night Gowns..... 85c
Arnold's Infants' Drawers..... 80c

FAMOUS PURCHASED THE ENTIRE STOCK OF WOMEN'S, MISSES' AND CHILDREN'S

UNDERWEAR SAMPLES

From Ely-Walker Dry Goods Co. at a price that justifies us in selling this excellent summer Underwear at these marked reductions.

39c and 50c Undergarments, 24c

Women's Ypsilanti Union Suits—Lisle-finished cotton—
Women's Plain Lisle and Swiss Ribbed Vests—
Children's Union Suits—Combed yarn—
Women's Union Suits—Low, neck—sleeveless—bleached cotton—
39c and 50c values—Wednesday, per garment.... **24c**

25c Undergarments for 10c

Misses' High Neck and Long Sleeve Vests—Combed yarn—
Women's White Gauze Vests—High neck and long sleeves—
Misses' and Children's Vests—Low neck and sleeveless—nicely trimmed—
Infants' Vests—All styles—wool and cotton—
25c values—Wednesday, per garment..... **10c**

75c to $1.00 Undergarments for 47c

Women's Union Suits—High neck—long sleeves—or low neck and sleeveless—
Women's Vests—Low neck—no sleeves—lisle thread and mercerized silk—
Women's Pants—Regular and extra sizes—lace and plain bottoms—
Women's High Neck and Long Sleeve Vests—Bleached lisle thread—regular and extra sizes—
75c to $1 values—Wednesday, per garment..... **47c**

$1.25 to $2.00 Undergarments, 89c

Women's White, Pink and Blue Silk Vests—With hand-crochet yokes—
Women's Union Suits—Low neck and sleeveless—wide and tight knee—regular or extra sizes—
Women's Arnold Pants—With embroidered ruffles—
Women's Dalby Union Suits—Gauze cotton—lace bottoms—
$1.25 to $2 values—Wednesday, per garment..... **89c**

Women's $16.50 and $18.50 SUITS

Wednesday, at Famous, $10.00

200 fashionable Spring Suits of all-wool Chiffon Panamas in nobby Shepherd checks and stripes and new novelty fabrics—the new Madame Butterfly, trimmed with fancy silk braids, new sleeve effects—also the Prince Chap styles, double or single breasted models, half-fitted backs, full-length sleeves, with or without cuffs—coats lined with taffeta silks—skirts in the newest models—all colors and black—also 125 beautiful

$15.00 and $17.50 Silk Dresses

are included in this exceptional offering—of chiffon taffeta or Messaline silk—in new Princess, semi-Princess, jumper and two-piece models—plain colors, stripes or checks—waists plaited, tucked and trimmed with antique or Val. laces—skirts plaited, circular or gored, with one or two folds—Wednesday Famous offers you choice of these $16.50 and $18 Suits and $15 and $17.50 Dresses at the extreme bargain price of..... **$10**

SALE OF NOTIONS

Interest in this sale Wednesday, at Famous, should be manifested by both dressmakers and home sewers.

King's 200-yard Spool Cotton—All numbers—white and black—Wednesday, per dozen..... **22c**
500 yards Basting Cotton—All numbers—per spool..... 3c
Eureka Sewing Silk—Black only—all letters—100-yard spools—Wednesday, per spool..... **6c**
Best quality American Pins—All sizes—guaranteed full count—Wednesday, per paper..... **3c**
Washable Dress Shields—All sizes—per pair 6c; per doz., 65c
Peets' Invisible Hooks and Eyes—All sizes—guaranteed not to rust—per package, 7c; per dozen..... **75c**
Black Skirt Braid—5-yard pieces—full width—per piece, 6c; per dozen..... **65c**
Pearl Buttons—All sizes—8c quality..... 5c
Asbestos Iron Holders—Always 5c, Wednesday..... 3c
Cambric—Bias fold—12-yard pieces—always 10c... 6c
Hooks and Eyes—Black and white—worth 18c per gross—Wednesday..... **12c**
5c Snap Placket Fasteners—Black and white—doz., 2c
Cotton Tape—Best quality—all widths—6-yard pieces—worth 10c—Wednesday..... **3c**
10c Bundle 12 pieces assorted width Tape..... 6c
Chiffon Collar Foundations—All sizes—reg. 10c kind—Wednesday... 3c
Safety Pin Books—Containing 2 dozen assorted pins—black and white—10c kind—Wednesday for..... **5c**
Double Skirt Bunding—Black, white and colors—12-yard pieces—55c kind—Wednesday, piece..... **35c**
10c Desk Pins—All sizes—wooden blocks..... **5c**
Bonnet Pins—Black and white heads—worth 10c dozen—Wednesday..... **5c**
Sew-On Hose Supporters—Front and sides in set—regular 75c set—Wednesday..... **25c**
Best quality light-weight Dress Shields—Nainsook covered—worth 24c and 29c pair—Wednesday..... **12c**

A Timely Sale of Little Fellows' Novelty Suits

An after-Easter clean-up of excellent Woolen Suits for boys 2½ to 10 years of age.

$6.00, $7.00, $8.00 and $10.00 Suits

Wednesday, at Famous, for **$4.45**

Hundreds of Suits to choose from—in sailor and Russian blouse styles—elegant serges, handsome cassimeres, nobby cheviots—all trimmed in the most attractive manner—latest colorings—newest patterns and effects—come and select one tomorrow—$6.00, $7.00, $8.00 and $10.00 values; at the very low price of **$4.45**

FREE! An excellent Baseball and Bat or Catcher's Mitt with all Boys' Knee Pants Suits at $2.95 or over.

$3 and $3.50 Lace Curtains, $1.50 Pair

Four-Ply French Cable Net, Fish Net and Scotch Lace Curtains—white, ecru, ivory and Arabian—15 handsome, new designs—in narrow, medium and wide borders—exact copies of hand-made Curtains—from 50 to 100 pairs of a kind—actual $3.00 and $3.50 values—again Wednesday at Famous, your choice at, pair..... **1.50**

$2.00 Scotch Lace Curtains—3¼ yards long and 54 inches wide—Wednesday, pair..... **98c**
$4.00 Lace Curtains—French Guipure, Scotch and cable net—Wednesday, pair..... **1.95**
$6.00 Lace Curtains—12-point French cable net, Point d'Esprit and Saxony—Wednesday, pair..... **2.95**
$7.00 Lace Curtains—Brussels net, French Guipure and Egyptian—Wednesday, pair..... **3.75**
$7.50 and $8.50 Lace Curtains—Genuine hand-made Marie Antoinette and 14-point French cable net—Wednesday, pair..... **4.50**
$16.50 to $20.00 Lace Curtains—Genuine hand-made Marie Antoinette and French novelties—Wednesday, pair..... **9.50**
$22.50 and $25.00 Lace Curtains—Genuine hand-made Renaissance and French novelties—Wednesday, pair..... **12.50**
$10.00 and $12.00 Lace Curtains—Real hand-made Cluny, Irish Point and Swiss Tambour—Wednesday, pair..... **6.98**
$10.00 and $12.00 Lace Bed Sets—Genuine hand-made Marie Antoinette Sets—Wednesday, each. **5.95**

50c LINOLEUM

Extra weight—17 new and desirable patterns—every yard perfect—no seconds — Wednesday only, at Famous, yard,

=35c=

65c LINOLEUM

Scotch and English makes—exclusive patterns—60c and 65c qualities—Wednesday only, at Famous, square yard,

=45c=

$1.50 LINOLEUM

German Inlaid Linoleum—hardwood floor designs—also Blabon's, Nairn's and Potter's makes—worth up to $1.50—Wednesday, square yard,

=95c=

Corset Cover Embroideries, 49c

35 beautiful patterns—made on the best Swiss hand looms—none worth below $1.00 and many $1.50 qualities—Wednesday, at Famous, yard..... **49c**

Oriental Net Top Laces at 10c—125 sample pieces of white and cream Oriental Laces, in 3 to 8 inch widths—with insertions to match—Wednesday, choice at, yard..... **10c**

Beautiful Hand-Loom Embroideries at 12½c Yard—Edges and insertions in medium widths of Swiss and nainsook—Wednesday, priced at about half, yd.. **12½c**

8½c Standard Calico, 5c

Standard Indigo Blue, Electric Blue and light Shirting Prints—all perfect—full pieces—8½c kind—Wednesday, yard..... **5c**

15c Dress Ginghams, 10c

3000 yards Dress Ginghams—fast colors—checks, plaids and stripes—latest colorings—15c kind—Wednesday, yard..... **10c**

Music Specials

10 Pieces for 10c

5000 Sheets of assorted Music—packages containing 10 pieces (no duplicates), consisting of recent popular songs, piano solos, operatic hits—a variety to suit every taste—take home a roll or mail one to your out-of-town friends — Wednesday at Famous, per package of 10 pieces for..... **10c**

Sent Postpaid, 20c.

20c Shirting Madras, 14c

White Shirting Madras—corded and checks—full width—especially made for Men's Shirts—positive 20c values—Wednesday, yard..... **14c**

15c India Linon, 11c

Extra fine—32 inches wide—pure white, medium sheer—Wednesday, extra special at, yard..... **11c**

12½c Huck Towels, 10c

Large Union Linen Huck Towels—hemmed—good absorbent quality—for hotel and family use—Wednesday, each..... **10c**

REFRIGERATORS

Can be best bought at Famous Wednesday while these "specials" prevail.

$11.00 White Enamel Lined Refrigerators—Wednesday..... **8.75**
$12.50 White Enamel Lined Refrigerators—Wednesday..... **10.50**
$15.00 White Enamel Lined Refrigerators—Wednesday..... **12.75**
$32.50 Automatic White Enamel Lined Refrigerators—Wednesday... **25.00**
$35.00 Automatic White Enamel Lined Refrigerators—Wednesday.... **28.50**
$40.00 Bohn Siphon Refrigerators—Wednesday..... **35.50**
$30.00 Bohn Siphon Refrigerators—Wednesday..... **27.50**
$50.00 Bohn Siphon Refrigerators—Wednesday..... **41.50**

THESE $1 AND $1.25 WHITE LAWN WAISTS FOR 57c WEDNESDAY

57c Twenty smart styles are included in Wednesday's sweeping bargain snap—five of which are here exactly reproduced—of splendid quality white lawns—some plain plaited styles with row of embroidery down front—some styles entire front of embroidery, with narrow tucks on each side—some with pretty lace yoke effects—collars and cuffs tucked and edged with lace—long or short sleeves—open front or back—all sizes from 32 to 44 are included—fresh, clean, new Waists—positively worth $1.00 and $1.25 — a manufacturer's surplus stock — Wednesday, at Famous, choice of any at the genuine bargain price of **57c.** **57c**

$25.00 Dining Room Domes, $15.98

Art glass, with bent panels—beaded fringe—fitted with self-lighting inverted lights—no charge for hanging—like cut—Wednesday... **15.98**

Same Dome with electric fittings, **$17.50.**

$15.98

$8.00 Inverted Hall Lights, $5.50—Fitted with self-lighting burner and fancy beaded globe—no charge for hanging—Wednesday **$5.50**
$3.50 Hall Lights—Brass, harp shape—fitted with air-light—$3.50 value—put up.... **$1.98**
$1.25 Inverted Lights—Complete—Wednesday..... **75c**
15c Inverted Gas Mantles..... **8c**
Gas and Combination Chandeliers—Fancy patterns—mat and gilt finish—no charge for hanging—
2-light gas—worth $3.00—Wednesday..... **$2.25**
3-light gas—worth $3.50—Wednesday..... **$2.75**
2x2 combination—worth $5.50—Wednesday..... **$3.98**
3x3 combination—worth $7.50—Wednesday..... **$5.25**

75c Combinets for 38c

Best white Bristol body—clear glazed surface—strong wire bail, with black enameled handle—Wednesday..... **38c**

$10.00 Dinner Sets, $5.98—Decorated semi-porcelain ware—all pieces full gold-lined—handles and knobs gold-traced—100 pieces—Wednesday..... **5.98**

$7.50 Toilet Sets, $4.25—12 pieces—best semi-porcelain body—neat embossing—large, full size pieces—decorated in full blown red, pink and white roses—Wednesday..... **4.25**

$5.00 Jardinieres and Pedestals, $2.98—New matt-green finish or rookwood and buff-blended with hand-decorated tulips, pink and green—25½ inches high—Wednesday..... **2.98**

$1.00 Cups and Saucers, 60c Dozen—Blue-white color—clean, bright glaze—Cups only **3c**—Saucers only **2c**—or Cups and Saucers, pair..... **5c**

20c Linen-Finish Suiting, 12½c

Glasco Linen-Finished Suitings—pure white—double width—very popular for women's suits, waists, skirts, etc—genuine 20c quality—Wednesday, yard.... **12½c**

30c Table Damask, 19c

Full bleached—60 inches wide—good, heavy Damask—for everyday use—various patterns—30c value—Wednesday, at Famous, yard..... **19c**

60c Linene Sheets, 43c

Ready-made—full 81x90-inch size—pure bleached — hemmed — for large double beds—actual 60c value—Wednesday, each..... **43c**

80c Step Ladders, 64c

6-foot yellow pine Step Ladders—with bucket rest—strongly made—Wednesday..... **64c**

$2.00 Curtain Stretchers—Large size—adjustable with movable pins—extra heavy sticks, with steel hinges—Wednesday..... **1.58**
$5.00 Sprinkling Hose—50 ft.—5 ply—guaranteed—Wednesday..... **3.98**
$7.00 Lawn Swings—Large size—4-passengers—with adjustable rests—Wednesday.... **5.98**

$1.75 Savory Roasters, 98c—Large size—enameled—slight factory imperfections which do not lessen their service-giving qualifications—$1.75 values — Wednesday, only 1 to each customer, while 75 last..... **98c**

$4.50 Lawn Mowers, $2.98—16 inches high—wheels self-sharpening—Wednesday **$2.98**
$2.50 Gasoline Stoves—Two-burner—low—Wednesday..... **$1.98**
$1.50 Screen Doors—Yellow pine—natural finish—all sizes—Wednesday **$1.25**
50c Window Screens—30 inches high—adjustable—Wednesday, **40c**

20 PAGES
PART TWO
"FIRST IN EVERYTHING."

ST. LOUIS POST-DISPATCH

Only Evening Paper in St. Louis with both Associated Press and United Press Service

COMING EVENTS
Post-Dispatch Want Ads initiate and promote "neighborhood events"—the coming of the new cook, the new boarders, the new tenant, the new employe, the new neighbors.
Your Druggist Our Want Ad Agent
Quick results secured through use of 3-time ads.

WARNER LAUDS ROOSEVELT ACTS IN NEGRO CASE

Brownsville Troops Were Guilty, Says Missourian in Lengthy Speech.

HE REGRETS PREJUDICE

Wrong to Charge That President Was Influenced by Color, He Declares.

WASHINGTON, April 21.—Strenuously insisting that the evidence produced by the Senate committee which investigated the incident proved without doubt that members of the Twenty-fifth negro infantry were responsible for the "shooting up" of Brownsville, Tex., in August, 1906, Senator Warner of Missouri today addressed the Senate at length.

He presented the administration side of the case. At the outset he declared that the question of the facts should be answered without race or color prejudice, and he regretted "a studious and systematic effort" had been made to arouse the race feeling of the negroes of the country against the President because of his action in the matter. He said:

"It is incredible to me that any intelligent man, white or black, should have the hardihood to charge that the President, in issuing the order discharging those soldiers, was influenced against them by reason of their color."

He declared that he was convinced that the attitude of the Brownsville people toward the troops was unjust, but that the troops' resentment should not have prompted the raid. He declared that he was forced to the conclusion that members of Companies B, C and D, whose identity has not been shown, "made the midnight assault on the sleeping and helpless citizens of Brownsville."

PRINCE GOES TO MEET MME. GOULD; "FUTURE IN THE HANDS OF GOD"

Helie de Sagan Makes Pious Reply to Question as to His Expected Marriage.

PARIS, April 21.—Prince Helie de Sagan gave an interview at the house of a friend last night before he left for Naples, in which he admitted that he was going to Italy to meet Mme. Anna Gould, formerly Countess de Castellane, to whom he is reported to be engaged. He refused to give any intimation as to when and where the marriage would take place, saying piously: "The future is in the hands of God."

The Prince described his experience in America as "torture." He said he was everywhere besieged by a legion of reporters and a horde of photographers, and that the most odious and most ridiculous things were printed about him and Mme. Gould.

"They even announced that our marriage had occurred secretly in New Jersey," he said, "which was as false as the reported family dinners at which my fate was discussed."

He declared also that even a high prelate of the Catholic Church took notice of his presence by issuing a manifesto against divorce, and this induced the clergy each Sunday to preach violent sermons against him and Mme. Gould.

HUSBAND ASKS POLICE TO KEEP WIFE FROM ENDING HER LIFE

Fears Missing Woman Has Carried Out Threat and Committed Suicide.

The police have been requested to look for Mrs. May Loritz and prevent her from committing suicide, if she has not already done so. The request came from her husband, Lester Loritz, an engineer in the Fraternal Building, who lives at 1710 North Spring avenue, after he had received a letter from her threatening to end her life.

Mrs. Loritz left a note at 2 o'clock Monday afternoon addressed to Mrs. Polly Schammel, 1919 Franklin avenue, with whom she lived. Mrs. Schammel saw her last at 9 o'clock Monday morning, when she left her house.

The Loritzs have been married less than a year and their married life has been more or less unhappy. April 10 Loritz took his wife to the City Hospital and said she had tried to kill herself with poison. She was released a week ago and went to the house of Mrs. Schammel, saying she would never live with her husband again.

MRS. STIFEL SEEKS DIVORCE

Sues Husband Worth $12,000 and Asks Alimony.

Mrs. Lillian Stifel wishes a divorce from Walter Stifel, who lives at 2248 South Compton avenue, to whom she was married August 4, 1906, at Belleville, and with whom she lived until Jan. 12, 1908.

She says in her petition, filed Tuesday, that he deserted her on the latter date and has not supported her since, although he is worth $12,000. She alleges also that he has spent money entertaining other women.

She asks temporary and permanent alimony.

Bachelor Says He'll Know Right Girl If She Answers His "Ad" for a Wife

Charles Wilson Arouses Anger of Widows by Calling Them "Second Hand."

"OLD MAIDS GOSSIPY"

North End Bachelor Wants Good Looks and a Sweet Disposition.

By MARGUERITE MARTYN.

THE widows—and there are several of them—in the vicinity of 3517 North Ninth street are up in arms because the matrimonial prize of the neighborhood has publicly declared himself not for them, nor even for one of them.

One comely dame, just for spite, has forbidden her 16-year-old daughter to speak or take any notice of him.

The old maids say: "It is only one of Charlie Wilson's spring awakenings. Periodically he comes forth and threatens to get married, but always he returns to his hardened shell of bachelorhood. We have given him up long ago."

He Means Business.

Mr. Charles Wilson of the above address is known to be the mildest kind of big, good-natured man—with a gentle voice and an old-fashioned, deferential manner toward women—but when I talked to him for a little while on his doorstep, I was led to believe that he knows his own business better than any one else knows it, and that the old maids and the others have cause to believe that he means business this time.

At any rate, wasn't this a very business-like advertisement of his, which appeared in the papers Sunday morning?

MATRIMONY—Gentleman, age 40, income $3000 a year, wants to marry pretty, educated girl. Ad., with photograph, Charles Williams, 3517 N. 9th st.

Altered Name Slightly.

He is a very modest man, which is perhaps why he advertised under the name of "Williams" instead of his own. He did not wish his pictured face to appear in the paper—but I decided it to be for his own good, and made a sketch of him while he looked the other way.

He is also disinclined to talk about what he terms his private affairs, though he has made them public. But when I called his attention to the fact that his advertisement is an unusual one in its class, in that it does not merely request "the acquaintance of a congenial lady, object matrimony"—and does not require that "the lady must have some means to embark in a business undertaking," he hastened to explain that he meant nothing of that sort.

"I meant every word of what I said, and intended to make it so explicit that nothing further need be said," he declared.

Will Know Right Girl.

"Marriage is a lottery, they say. Everything is more or less a speculation. I thought I'd as soon buy a lottery ticket in one company as another—so I bought a newspaper advertisement—I hoped it would reach the right girl—but, of course, it will only be a stroke of good fortune if it does.

"I shall know the right girl at a glance if she comes. It will only remain for her to be suited.

"You notice I always say girl. Widows are tiresome, and I don't want a second-hand wife.

"Old maids," he went on, with a disgusted, weary sigh, "are gossipy.

Must Be Truly Sweet.

"She must be pretty, but that doesn't mean a pretty face—a sweet disposition will make almost any face pretty.

"She need not have a cent—I can support my wife.

"I printed my correct address so she can call here and look over my possessions while I am looking her over—for this is where she will have to live.

Knows but Few Women.

"This has been my home since childhood. I have never wandered far from it.

"That is why I know so few women beyond my own door yard, and, perhaps, that is why I was prompted to advertise in order to know other women. But I can't see why that should be so unusual."

And why should it be? Since, as he says, he is not a gay butterfly, flitting from flower to flower—why should not some genial, little, home-loving moth flutter near his candle flame and settle down? They do sometimes.

WHAT BACHELOR WILSON ASKS OF A WIFE.

SHE MUST *be a girl—not a widow or an old maid.*

SHE MUST *be pretty—if not in face, at least with a disposition that makes one forget about the face.*

SHE MUST *be content to live in the home where her husband has been brought up.*

SHE MUST *impress Mr. Wilson at first glance as the girl he has been looking for.*

SHE NEED *not have a cent. He has enough for both.*

HUSBAND REGAINS HEALTH, BUT LOSES YOUNG WIFE AND MONEY

New Madrid Resident Comes Here for Treatment, Now Asks Police Aid.

V. O. Koetzle of New Madrid, Mo., announced to the police Tuesday morning that after staying a week in St. Louis he had regained his health but had lost his young wife and all his money. He asked the police to help him find her, and he gave this description of her:

"Nineteen years old, but looks to be 16. A pretty blonde with a fresh rosy complexion and laughing mouth and eyes. Wore a brown merry widow hat and a light blue skirt."

Mr. Koetzle is a baker. He had rheumatism and he came to the City Hospital here a week ago for treatment. While he remained in the hospital ward his wife went to find a boarding house.

She had $132 of his money. She did not visit him in the hospital. He was discharged Tuesday and was unable to find her.

SCOTTISH EARL'S BONES DUG UP FROM UNMARKED GRAVE

Mystery of Discovery On Sandy Hook Solved by Mother of Leader of Band Which Perished of Cold In 1783.

NEW YORK, April 21.—The mystery of the unmarked grave containing a number of skeletons found the other day at Hancock on Sandy Hook, seems to have been solved.

It is now believed the bones are the remains of a party of Englishmen who were cast away on Sandy Hook in 1783, and buried where their frozen bodies were found.

The grave was discovered by accident the other day while men were excavating for the foundations for the new gun mounts to be placed in the fort which is one of those designed to protect New York harbor.

Stone in Trinity Solves Mystery.

The supposed solution to the mystery is found in the inscription on a tablet in the sacristy of Old Trinity Church. The inscription is as follows:

"At Sandy Hook lie interred (the bones of) the Honorable Hamilton Douglas Hallyburton, son of Sholto Charles, Earl of Morton and heir of the ancient family of Hallyburton of Pitcurr, in Scotland, who perished on the coast with 12 more young gentlemen and one common seaman in the spirited discharge of duty on the 30th or 31st of December, 1783. Born on the 10th of October, 1763.

"A youth who, in contempt of hardship and danger, possessed of an ample fortune, served seven years in the British Navy with a manly courage and seemed to deserve a better fate.

Monument Erected by Mother.

"This plain monumental stone is erected by his unhappy mother, Katherine, Countess Dowager of Morton, to his dear memory and that of his unfortunate companions, James Champion, Lieutenant of Marines; Alexander Johnston, George Paddy, Robert Haywood, Midshipman Charles Gascoigne, Andrew Hamilton, William Scott, Davitt Reddie, William Thomlinson, William Wood, young gentlemen; George Towers, common seaman; cast away and all found dead and frozen and buried in one grave."

MAYOR WELLS WINS SUIT

La Salle Investment Company Pays $21,453.20.

Mayor Wells' suit against the LaSalle Investment Co., which took a lease on his property at the northwest corner of Broadway and Olive street, was settled Tuesday for $21,453.20, the investment company paying all the Mayor asked, with interest.

The company leased the corner and tore down the building there, to erect a new skyscraper. Mayor Wells charged that the company failed to comply with its promise to pay $15,00 rent semiannually, and to pay the taxes. He sued for the rent and $5794 taxes.

Kidneys Cured by This Simple Treatment

Get your druggist to mix the following ingredients: one-half ounce fluid ext. Buchu, one ounce of compound fluid Balmwort and two ounces of syrup Sarsaparilla compound. Shake well and take a teaspoonful before each meal and one when retiring. Drink plenty of water between meals and at night, but little of any liquid at meal times.

The buchu alone is an excellent tonic for the kidneys and bladder, but combined with the excellent qualities of balmwort and sarsaparilla, its efficacy is ten times greater. The great urinary specialist, Gaut, whose single fees range from $500 to $1000, acknowledges in his latest reports to the German Health Bureau that this simple mixture is most reliable and will cure all but the most complicated and aggravated kidney and bladder affections, therefore, it is well worth trying, as it is not an expensive formula.

Puffing under the eyes, backache, headache and dizziness, burning of the eyes, blurred vision, extreme nervousness, and insomnia all indicate urinary trouble. Many more symptoms could be named, but the reader will surely avoid neglect and prevent serious complications like diabetes, Bright's disease, apoplexy and rheumatism. • • •

4 Killed; 40 Hurt in Explosion.

MEMPHIS, Tenn., April 21.—Four Italians were killed and 40 injured by the premature explosion of blasting powder at a construction camp near Heber, Ark. The interpreter was among those killed.

An Easy Trial

Is all that is necessary to show that the system will absorb more nourishment from

Grape-Nuts

Than from any other known food.

Many persons have "lived on Grape-Nuts" and gained strength, when nothing else would remain on the stomach—food or medicine.

"There's a Reason."

DUELISTS KILL BYSTANDER; FIVE OTHERS WOUNDED

Principals in Louisiana Feud Fight Escape Without Serious Wounds.

BERNICE, La., April 21.—One spectator was killed and five others wounded during a street duel here yesterday. Both duelists were wounded, but not seriously.

The fight was between C. J. Morton and F. J. Barham, both prominent in this section. The cause of their quarrel is not known.

Morton was just stepping off an Arkansas Southern passenger train, accompanied by his wife and 7-year-old son, when Barham appeared, armed. Morton was carrying a repeating shotgun.

Little Boy Wounded.

Both men opened fire, and Morton's little boy fell, probably fatally wounded.

T. W. Clarke was instantly killed, at the same volley, and Thomas Rives was wounded in the thigh.

Conductor Alford of the train and a passenger, whose name was not learned, were mortally wounded.

Morton was hit twice, and Barham once.

Passenger Is Shot.

A. J. Blance of Covington, La., was probably fatally wounded while seated in the smoking car.

Clem Barham assisted his father in the shooting.

MISS HANNAH BEGLEY MADE QUEEN OF HIBERNIAN BALL

Defeated Contestants for Title Are Her Maids at After-Easter Dance.

Miss Hannah Begley, attired in a green robe, was crowned Queen of the Ball at the Ancient Order of Hibernians' after-Easter dance at Hibernian Hall Monday evening. James M. Murphy, president of that division, was master of ceremonies.

Miss Begley's maids also wore green. They were the defeated contestants for the queenship—Misses Lizzie Begley, Margaret O'Malley, Annie Green and Mary E. Devanney.

Miss Begley and James J. O'Malley led the grand march. Miss Begley will be the queen of all the social functions of the order during the year.

CHOIR TO GIVE MINSTREL SHOW

A minstrel entertainment and dance will be given for charitable purposes by the choir of St. Mark's Episcopal Church at the Odeon, on Wednesday evening, April 22, under the direction of Miss Josie Albers. Prof. Dick Richards will act as stage manager. Among those who will take part are: Misses Ella Schaeffer, Elma Fricke, Mabel Werner, Susie Albers, Lillian Pfifer, Clara Heiser, Emily Kauffield, Mrs. Arthur Schultes, and Messrs. Deubler, Lifka, Brand, Rauchkolb, Linderman, Richardson, Gauli, Hudson, Snider and Steve Martin.

WITCH DOCTOR'S HAND TELLS HIM HE WON'T HANG

Herman Billek, Convicted of Vzral Murder, Encouraged by His Reprieve.

CHICAGO, April 21.—Herman Billek, the necromancer whose execution has been postponed from next Friday until June 12, read his own palm this morning and declared he would never hang.

The reprieve was granted late yesterday afternoon by Gov. Deneen and the State Board of Pardons.

Pinning his hope to new evidence his attorneys have discovered, and in the lines in his hand, the "witch doctor" is confident of salvation from the gallows.

Has No "Gallows Line."

"I feel a prophetic sense that I will be freed," he said. "Look, my hand has no stigmata of the gallows. There is a complete absence of the 'gallows line' which is found on the palms of all those born to be hanged."

The Rev. Father O'Callaghan, to whom Billek owes his reprieve, visited the condemned man this morning. He showed him the new evidence on which so much depends. It is an anonymous letter furnishing the names of a woman and four men the writer declares were implicated in the Vzral murder plot.

State's Attorneys Allege Hypnotism.

The new evidence will be collated, and Attorney Hinckley, for Billek, will make it the basis of a petition for a supplementary hearing before the Pardon Board at an early date.

The State's attorneys declared this morning that Jere Vzral, whose repudiation of the trial testimony brought Billek's reprieve, is under Billek's hypnotic influence. They will fight the new demand for a hearing.

BRONSON HOWARD SERIOUSLY ILL

NEW YORK, April 21.—Bronson Howard, the dean of American playwrights, has been seriously ill for some weeks, although the fact has just become known.

A friend of Mr. Howard explained last night that the family did not wish to have the fact of his illness become known. He has been suffering with the same rheumatic malady with which he suffered while on his trip to Egypt, and at one time the physicians were much alarmed.

However, he is now thought to be on the road to recovery.

TEN STOWAWAYS ON ONE SHIP

NEW YORK, April 21.—What comes pretty near being the record for stowaways is held by the United Fruit Co.'s steamer Norwich, which left Port Antonio on last Wednesday.

The day after the vessel sailed three faces peered cautiously over the edge of the afterhatch. Their owners proved to be Jamaican negroes and were hurried to the poop for safe keeping.

On Friday the watch captured two more and Saturday four more crawled out from amongst the banana bunches which made up the steamer's legitimate cargo. Another appeared Sunday.

CASTORIA

The Kind You Have Always Bought has borne the signature of Chas. H. Fletcher, and has been made under his personal supervision for over 30 years. Allow no one to deceive you in this. Counterfeits, Imitations and "Just-as-good" are but Experiments, and endanger the health of Children—Experience against Experiment.

What is CASTORIA

Castoria is a harmless substitute for Castor Oil, Paregoric, Drops and Soothing Syrups. It is Pleasant. It contains neither Opium, Morphine nor other Narcotic substance. Its age is its guarantee. It destroys Worms and allays Feverishness. It cures Diarrhœa and Wind Colic. It relieves Teething Troubles, cures Constipation and Flatulency. It assimilates the Food, regulates the Stomach and Bowels, giving healthy and natural sleep. The Children's Panacea—The Mother's Friend.

The Kind You Have Always Bought

Bears the Signature of

Chas. H. Fletcher.

In Use For Over 30 Years.

THE CENTAUR COMPANY, 77 MURRAY STREET, NEW YORK CITY.

AFTER-EASTER CLEARANCE OF

SUITS, COATS, SKIRTS and WAISTS

This absolute clearance—no profit—sale offers every garment in our house bought for this season, whether it has been here one week or six weeks, at the most emphatic reductions ever made on new, desirable goods.

WE ARE SELLING TOMORROW

$15.00 Tailor-Made Suits.....$7.95
$20.00 Voile and Tailored Suits.....$9.90
$22.50 Tailor-Made Suits.....$12.50
$25.00 Tailor-Made Suits.....$15.00
$35.00 Tailor-Made Suits.....$18.50
$37.50 Tailor-Made Suits.....$22.50
$45.00 Tailor-Made Suits.....$27.50
$50.00 Tailor-Made Suits.....$35.00
$7.50 Coats.....$2.95 $5.00 Skirts.....$2.95
$10.00 Coats.....$4.95
$15.00 Coats.....$7.95 $10.00 Skirts.....$4.95
$15.00 Silk Jumper Suits.....$9.90
$25.00 Silk Jumper Suits.....$15.00
$2.00 Lingerie and Tailored Waists.....98c
$5.00 Lingerie and Tailored Waists.....$2.48
$7.50 Net Waists, silk-lined.....$2.98

OUR BEAUTIFUL MILLINERY

Is included in this general clearance, and the sweeping nature of the reductions brings you the latest creations of the season at about.....Half Price

Rufeles Ganz Cloak Co.
Washington Av. at Sixth

BOOT & SHOE WORKERS UNION
UNION STAMP
Factory No.

Shoes Bearing This Stamp are made by Union Labor and Fair Employers Agreeing to Arbitrate All Differences. Believers in Industrial Peace and Fair treatment to Labor should Ask their Shoe Dealer for Shoes Bearing this Stamp.

The Product of Fair Employers and Fair Labor Merits the Patronage of all Fair Minded Persons

Boot and Shoe Workers' Union, 246 Summer St., Boston, Mass.

IF YOU DELAY TOO LONG

You will make the task of the Post-Dispatch Want Ad harder.
3-time ads are almost always sure to produce satisfactory results.
Your money back on unused insertions.
Any day is good, but Sunday's best of all. Your druggist our agent

Thousands Look On With Scorn

Thousands of men look with scorn on a man who drinks liquor, and say he lacks will power, then add with considerable pride, "I used to be a hard drinker, but I stopped of my own accord when I saw it was getting the best of me." Yet if he had only known the truth it was his wife or mother who saved him from certain ruin and removed his desire for drink, by secretly giving him in his tea or coffee White Ribbon Remedy, the best remedy in the world for Alcoholism.

This remedy is a tasteless, odorless and colorless powder and can be given in tea, coffee or food without the patient's knowledge. Do your duty if some member of your family drinks. This medicine is guaranteed, under the Pure Food and Drugs Act, June 30, 1906, Serial No. 2110.

Write today to the White Ribbon Remedy Co. of Boston, Mass., for free sample and book on Alcoholism, which will be sent in plain sealed envelope. The price of the remedy is $1 per package and is sold by all reputable druggists.

Wolff-Wilson Drug Co., Robertson & Co., Judge & Dolph Drug Co.

ST. LOUIS POST-DISPATCH

Founded by JOSEPH PULITZER, Dec. 12, 1878
Published by the Pulitzer Publishing Co.
210-212 N. Broadway.

SUBSCRIPTION RATES, BY MAIL IN ADVANCE.

Daily and Sunday, one year.....$5.00
Daily without Sunday, one year.....$3.00
Sunday only, one year.....$2.00

Remit either by postal order, express money order or St. Louis exchange.

CIRCULATION GAINS

For the Entire
Year 1907
OVER 1906—
c540 Daily *9961 Sunday*
Grand Total Average
1 ear 1907, Daily 161,477
Year 1906—Daily—154,937.
1 ear 1907, Sunday 252,459
1906—Sunday—242,498.

THE ONLY St. Louis newspaper showing GAINS in circulation over 1906; ALL others publishing circulation statements show LOSSES!

"FIRST IN EVERYTHING."

POSTMASTER WYMAN'S REAPPOINTMENT.

The reappointment of Postmaster Wyman will be highly gratifying to most St. Louisans. He has made a very acceptable officer. He has given close attention to the public business. He has had no part in political management. He has not attempted to fix conventions or to control delegates. He and nobody else has been Postmaster.

These being the facts in the case, the appointment for another term is creditable not only to him, but to the President. If Mr. Roosevelt had been wholly committed to the Taft spoils program, the St. Louis postmastership gave him a fine opportunity to reward the Taft workers and to discourage the men who refused to use their official positions in the interest of any candidate.

Appropriate in every way, the reappointment of Mr. Wyman suggests politically only this query: If the Republican machine in Missouri had not believed that it was to be given control of the St. Louis Postoffice, would most of the Missouri delegation to the Chicago convention be now under instructions to vote for Mr. Taft?

TWO BLUE LAW PROSECUTIONS.

Two Sunday law cases at Kansas City had an instructive conclusion. The defendants were in the theatrical business and the evidence against them was plain. In one instance the jury disagreed, standing 10 for acquittal and 2 for conviction. In the other there was a conviction, with a fine of $1.

These results show with some certainty that blue laws are not now relished by the people and could not by any possibility be re-enacted. One jury disregarded the law and the evidence. The other took them both into account and fixed the penalty at a nominal sum.

Our statute books are crowded with obsolete laws. It is true that what is called a bad law should be repealed, but it is also true that most legislative bodies never learned how to repeal a law. The practice is to ignore such enactments, and it is almost universal.

As the Missouri Sunday laws are essentially religious in their inspiration and scope, wise Sabbatarians will hardly approve the drastic course pursued by Judge Wallace in their revival. Goaded to a genuine repeal movement, as they are likely to be by persecution, the people may go to greater extremes than will be desirable.

The commonwealth is not a religious institution and those who would make it so are not well advised as to the temper of its inhabitants.

TODAY IN BASEBALL.

Side by side with the great problems wherewithal shall we be fed and clothed is the question of supremacy in baseball.

The fans fill the seats at all the parks when games are played and mass about the scoreboards downtown when the teams are away or they lack time and coin. They see with deep emotion that the Browns lead the first division and they hope with all the strength of their optimistic souls that the Browns will continue to lead.

It is the time for applause. We know not what failures the future has in store; we only know the present good. It is true that he laughs best who laughs last, but how dull the fate of him who never laughs. Let us sing our song of victory now. Let us deride antagonists and praise our aggregation. Let us crown Hedges, McAleer and our other importations.

Today, at least, is ours, and if the good thought we are throwing out fails to impinge upon the antennae of their wireless—if they are nosed out of leadership—we will have had our time of triumph. If the Browns win the pennant we may celebrate again.

CELEBRATING THE FREE BRIDGE.

Boston commemorated the 133d anniversary of Paul Revere's ride last Sunday. St. Louis will celebrate the 344th anniversary of Shakspeare's birth on Thursday. The Missouri Historical Society is preparing fitting ceremonies for May 17, the 59th anniversary of the great St. Louis fire.

Would it not be in keeping with this odd fashion to publicly recognize the fact that on June 2, 1906, St. Louis by an overwhelming majority authorized the construction of a free bridge over the Mississippi River?

If we may not have the bridge, we, at least, may burn a little red fire to the memory of our patriotism.

DARK HORSES THAT DO NOT PERFORM.

The Post-Dispatch has received an abundance of printed matter concerning the virtues of Messrs. Knox, Douglas, Chanler, La Follette and other presidential dark horses. Matrices accompany much of the press agents' contributions, and in some instances the printed slips are gummed on the back to save a tired copy provider the trouble of reaching for a paste brush.

Such care for editorial convenience and such ingenuity as is displayed in the variation of the matter deserve recognition. It is with heartfelt regret that we are compelled by space considerations—and other reasons—to consign the boom material to the waste basket.

Dark horse promoters must awake to the needs of their position as have the theatrical press agents. Unless Messrs. Knox, Chanler et al. hunt tigers, blow banks, buy the Kohinoor or do other lime-lighted stunts we must continue to ignore them in favor of real news.

MR. BUSCH'S INTEMPERATE SPEECH.

No one expected Adolphus Busch to return to St. Louis a convert to prohibition, but that he has learned little about the movement and is in no position to contend with it effectively is shown by his remark that it is "insane, foolish and idiotic," and that its only supporters are "a lot of women and children and a number of reverend gentlemen."

From the financial standpoint nobody has more reason to fear prohibition than Mr. Busch. If the manufacture and sale of intoxicants is to be interdicted, his vast properties will be destroyed. That is the fate which has overtaken the brewing industry in some other states. Mr. Busch himself has felt the effects of the same blight. There are prohibition states on the northern, western and southwestern borders of Missouri, and more than half of the counties in this State are already dry.

If prohibition shall become an issue in Missouri it will be necessary for wiser men and men less directly interested than Mr. Busch to oppose it on high grounds of public policy and personal liberty. Why should he, with exaggerated speech and contemptuous reference, make the contest more certain and more difficult of settlement in a rational way?

The prohibitionists are neither lunatics, fools nor idiots, and they do not get their votes from women and children and preachers. We believe them to be mistaken in their ideas and in their methods, but we know that they are sincere and that they are attempting to deal with evils which no one should belittle or deny.

Arrogance never won a fight of this kind and it never will win one. Ignorance is just as bad. Incivility is even worse. A great deal is to be said in reason against prohibitory enactments, but if the head of the brewing industry is to bear himself in this fashion it will be hardly worth while to say anything at all.

DISCRIMINATION IN PUBLIC SERVICE.

Good government is just government, and if we could have in all of our public affairs the justice and equality of which we hear so much, the problem of good government would be practically solved.

We are a long ways, probably, from perfect equality in laws and their enforcement, but there is no reason why there should be palpable discrimination by public service corporations in their dealings with the public

If some of the people using the street cars were charged 10 cents while others paid only 5 cents or 3 cents, the wrong would be no more pronounced than it is in the case of the electric light company which has rates four or five times as high for some people as it has for others.

A public-service corporation which ventures to charge one man more than another must necessarily fix its rates arbitrarily, and with no better reason than its own caprice or interest. A condition of affairs in which such a corporation, dependant upon public grants for the privilege of doing business, can select classes to favor and set apart classes to oppress, is intolerable. It can be corrected without great difficulty, for all of its methods are known, or should be.

The drift of laws cannot always be told in advance, and the ingenuity of wrongdoing on the part of officeholders is incalculable, but the problem presented in public service is simple and plain. Rates are reasonable and uniform or they are unreasonable and discriminating. Consumers who care to know whether they are one or the other may easily ascertain the facts and act accordingly.

There is a remedy at law for the unequal rates of the Union Electric Co. and the people will have only themselves to blame if they do not seek it.

SOME OF THE BRYAN PARASITES.

Mr. Bryan is not to be blamed for the performances and utterances of his too-zealous friends. He has had occasion of late to repudiate several of them with considerable severity.

One objection to a long-time candidacy under party government is seen in the fact that various individuals closely identified with the leader count too confidently upon his success and so develop into a bread and butter brigade of huge proportions. Mr. Bryan's political ambitions have not interfered with his industry and manner of life, but many of his followers have been living on hope for several years, with the usual results.

Gen. Grant had such an element in his train and so did James G. Blaine and Grover Cleveland. Men who expect important office in the event of the election of a friend to the presidency are apt not only to neglect the things nearest at hand, but to become nuisances to the men whom they think they are serving.

The manner in which Mr. Bryan has repudiated some of these people of late shows that if he ever reaches the White House he is well equipped to do a great deal more of it.

The new Comptroller of the Currency is to be Lawrence O. Murray of New York, who, so far as is known, has no connection with the Illinois dynasty. Mr. Murray has not yet picked out the national bank that he would like to serve in the capacity of president, but give him a little time.

Frank Jay Gould admits that he lacks the wisdom to say the words on the debilitating influence of much money and no work which have been credited to him. The philosophy contradicted the premise and denial was unnecessary.

Even members of the House of Delegates condemn the meanness of officials who convert automobiles, bought to expedite the city's business, into pleasure vehicles for their own families.

The 115 baptized in the river at the foot of Franklin avenue were not "washed in the crystal flood," but the unwixforded substance that leaves sand between the toes.

Dr. Rixey of the navy has suffered a disastrous defeat in the refusal of Congress to build him another hospital ship. What encouragement is there for a naval surgeon in time of peace?

Surprise was expressed at Los Angeles because a large number of sailors from the battleships attended church there on Sunday. There are a good many St. Louis men in the various crews who have had a raisin'.

Having spent most of the winter supporting Republican policies, John Sharp Williams now rehabilitates himself as a Democrat by quarreling with Speaker Cannon.

Mr. Bryan appears to be in New York in the interest of harmony—and a contesting delegation.

How is Mr. Taft going to explain the Wyman appointment?

LETTERS FROM THE PEOPLE.

On $1.50 Per Day.

To the Editor of the Post-Dispatch.

A man who is working for $1.50 per day and makes less than four days per week for the entire year is not as well cared for as was the slave. His board and room will cost him $5 per week, his laundry at least 40 cents and his shave 15 cents, car fare at least 60 cents and clothes and shoes at least 70 cents per week. Please show, by the method taught in our public schools, how he can meet his obligations?

ONE OF THE TOILERS.

Cruelty to Women.

To the Editor of the Post-Dispatch.

Why don't the law make these restaurants give their help one day in the week off. It is cruel to make a woman slave every day and half of the night while the men get a day off. Now, there is a law that prevents cruelty to animals. Why not make a law to prevent cruelty to poor restaurant women, who work all the time with nothing but poor eating?

A LITTLE TIME TO REST.

The Wise Husband.

To the Editor of the Post-Dispatch.

I am a young married man of 22 and am sure that there is nothing which is within my power to do good enough for my wife. A man has no right to ask a young woman to give up everything that is dear to her in this life to become a household slave, without a clear way ahead for his and her future welfare. He should be stricken mute just before making his proposal, as a blessing from the Almighty to both.

Kiefer, Ok. CONTENTED.

Poor Yy4me

To the Editor of the Post-Dispatch.

I have been very much interested in letter on "Economy." I think E. W. uses good judgment. He can always have good, wholesome food on $17 per month, and if at any time he wishes any of the "luxuries" of life he will have the price to buy them. Yy4me will never have a home. If he should lose his position or be sick several months (as some are), how long do you think he could pay his bills? In case of death his family will be homeless, unless he provides by having life insurance. W.

Hamilton, Ill.

Neglected Loafers.

To the Editor of the Post-Dispatch.

I wish to call attendtion to the fact that there is always a crowd of loafers around the corner of Leffingwell and Locust, and they are in the habit of making insulting remarks to and about every woman that has to pass that corner. My wife has been insulted several times by these loafers, and I think there should be something done immediately to stop this practice. If the policeman on the beat did his duty instead of making friends of these loafers it would never happen. A PROPERTY OWNER.

The Merry Widower.

To the Editor of the Post-Dispatch.

Once upon a time a nice old gentleman on the East Side of New York was stuck with a lot of cheap big straw hats (back in the 80's) called cowbites, and they looked mighty poor to him; but the nice old gentleman was there with a resourceful brain and, dragging the press into his web, has secured such a marvelous amount of free advertising that he has felt compelled to erect a mammoth factory in a New Jersey suburb of New York, where the "Merry Widows" are now turned out by the hundred thousand. Please help poor old Isaacstein along. FLAGG.

Extras on Telegraph Messages.

To the Editor of the Post-Dispatch.

Can you please let the public know anything about the reason why the Western Union Telegraph Co. is perpetuating an excessive charge on paid messages they deliver? I have received several paid messages in the last few weeks and on each there was an extra charge of 10 cents. I recently sent a paid message by the Western Union to Springfield, Mo., and when it was delivered there was a 25-cent extra charge demanded. Perhaps if I send one to Arkansas or Texas there will be an extra charge on each of 50 cents or $1 respectively. JAMES POTTS,
St. Louis University School of Medicine.

Disgraceful Owls.

To the Editor of the Post-Dispatch.

Having occasion to travel on the owl cars on South Broadway, especially on Sunday night, and wish to call attention to the profanity, obscenity and deplorable conduct which our wives, mothers and sweethearts who are so unfortunate as to be passengers on the northbound owl cars are forced to hear and see. Last Sunday night, accompanied by my wife, I had occasion to board the Broadway owl near the south end. The conduct of a number of the passengers, the greater portion of whom were frequenters of wine gardens and low resorts in that locality, returning to their homes after a night of debauchery, was a disgrace to all South St. Louis. LA MUTHE.

Public Library Catalogue.

To the Editor of the Post-Dispatch.

While the plans are being perfected for the new Public Library, I suggest that the catalogues might be made more useful to the serious reader who desires to look up some special subject. If such broad groups as "physics," "useful arts," etc., were further subdivided into groups embracing only a single topic. For example, I wished to get a book on "light," recently, and had to go through the big group, "physics," to find one. In the group labeled "Mind and Body," for example, this method of lumping together a great variety of subjects compels the reader to look through almost a whole drawerful of cards to find what he wants. H. M. W.

Prohibition in Iowa.

To the Editor of the Post-Dispatch.

I went to Iowa in 1872. In the latter 70's a "prohibition wave" struck that State, in consequence of which the "prohibition law" went into effect July 2, 1882, and I could cite you many, many instances of men made drunkards, for the reason that they could not, as had formerly been their custom, go into a saloon, on their way home in the evening, and get a glass of beer or whisky, and then proceed to their home, but they would have to go into a drug store, sign a "certificate" ("death warrant," for the whisky sold was enough to kill you) and get a pint of "rot-gut;" they could not drink any of it on the premises, so would have to drop into an alley and take a drink, dropping into several alleys before reaching home, in order that they might finish the bottle, as they would not care to take the bottle, partly filled, into their homes, for fear their wives or mothers might find it; in consequence of which, after drinking a pint of that kind of booze they would be drunk. There are thousands of instances of this kind in every "prohibition community. A. W. S.

"SAFE!"

JUST A MINUTE FOR VERSE AND HUMOR.

Written for the Post-Dispatch by Clark McAdams.

REMINISCENCES OF McCLOSKEY.

"No," said McCloskey, "it's not all grimness, this baseball business. A laugh wedges into it now and then. Did I ever tell you about Doonan? Doonan—Doonan—that doesn't sound right, but it was something like that. We picked him up in the bush, with the usual assurances of his endowments. He was a boy to jerk a bull off the bridge—big-boned, big-muscled and gritty as spinach. He worked out with us in the spring, and thundered in the index with hard hitting and beautiful catching. Soon after the season opened I slipped him into a game. The pitcher that day wasn't throwing them hard enough to require Doonan, so I put him on first base. The crowd howled when they saw him in the lineup. What a giant! He was, indeed, a beauty, and he ate everything up in practice. It seemed that positively nothing could bite him first.

"Well, the game started, and the first couple of batters went out by way of Doonan. He got one throw from third and another from short. He snapped them like a turtle eating tadpoles. The crowd howled some more and he tipped his hat. Then the third batter bounded a high one to the shortstop. It was a hard play, and the runner flashed across the bag just an edge in front of the ball.

"That was before the brain-storm theory had been evolved. But, thanks to subsequent science, we have now an accepted hypothesis for what followed. The batter kept right on to second. Doonan took after him. He gripped the ball in his throwing hand and ran like a whitehead. They crossed second base about ten feet apart. They went around third without either man having gained an inch. Doonan might have cut inside the line on his man, but he didn't. He was above any mean advantage. He touched second, and also third. Approaching the plate, he gained perceptibly, and stretched his hand out to touch the runner with the ball. But he didn't quite make it, and they passed over the plate with Doonan's tag about an inch shy.

"Well, the crowd and the players simply rolled over and screamed. I walked over toward Doonan, fully intending to kill him. When he saw murder in my face, his expression was the most superb exhibition of surprised innocence I have ever seen. I simply couldn't do it. I waved him to the bench, and that night I packed him carefully and expressed him back to Arkansas."

"I didn't see you at church Sunday."

"You didn't! Goodness, what a waste of money!"

THE MOVING PICTURE SHOW.

A MOVING PICTURE SHOW had come to show in Pleasant Green—
The first invention of the kind the town had ever seen.
The news of it and when to go were quickly in the air,
And when it opened up at night all Pleasant Green was there.

"My friends," the smiling barker said, "we'll have a laugh or two—
'The Judges at the Baby Show,' 'John D. Among the Sioux;'
And when we've had a bit of this to reconcile the kids,
We'll have Napoleon in his speech before the pyramids."

The mirth of Pleasant Green arose in tumult, squeals and cries,
When Mamma licked the judge because her off-spring lost the prize;
And when John D. was scalped at last, and being left beside
The trail, pulled out another wig, they laughed until they cried.

"Now, friends," the barker came to say, "I want to say this art
Is not so new but that we have the speech of Bonaparte
As it was taken on the spot with film and phonograph,
And stamped by him as genuine—you'll see the autograph."

The lights went out, and lo, the scene was on Sahara's sand!
And yonder sat Napoleon with the scepter in his hand.
Before him were the legions—and the pyramids behind—
And the centuries looked down on them, as Bonaparte opined.

His voice! "My soldiers," it began, in measured tone and firm,
And Caleb Smith, who keeps the store, began to gape and squirm.
"On Egypt's stage," Napoleon said, "the drama we call life
Is old—so old—so old, my friends," and Caleb nudged his wife.

"Beneath these mighty Pyramids," great Bonaparte resumed,
And Caleb stood up in his seat, "are Pharaohs entombed
In the dust of centuries, my friends." And Caleb took a last
And piercing look at Bonaparte before his army vast.

"Git out!" he cried, and rudely broke the tense and gripping thrill
The people felt. "Git out," he said, "that 'ere's my brother Bill!
That feller settin' on the hawse—I know his voice—his face—
That Boneyparte? Git out, it's Bill! I'd know him any place.

"That's Bill, you faker—course it is. By Jove, I won't be bluffed!
What's more, that hawse he's settin' on ain't live at all—it's stuffed!
An' them there pyramids ain't real—they're painted on a sheet—
An' so's the soldiers an' the guns! The show is on the beat!"

A roar of rage—a rush—a smash—a hoarse commanding shout—
And a moving picture show that was went swiftly down and out.
"We might a-spared it," Caleb said, "but we was sort o' crazed
To have 'em hand it to us here, where Bill was born an' raised."

A fiend for statistics tells us that as a woman wishes every minute for something she hasn't, she sighs sixty times an hour, 1440 times a day and 525,600 times a year.

A correspondent of the Douglas County Herald says that Beaver, Mo., has a boom on, having recently added to its other cosmopolitan features "a checker hall and a quoit park."

Mrs. Bridge: Did you know that the prize I won at your card party was the present I gave you when you were married?

Mrs. Gamble: Is that so? Then we're even.

Juvenile Courtship in Darktown.

Drawn for the Post-Dispatch BY F. G. LONG.

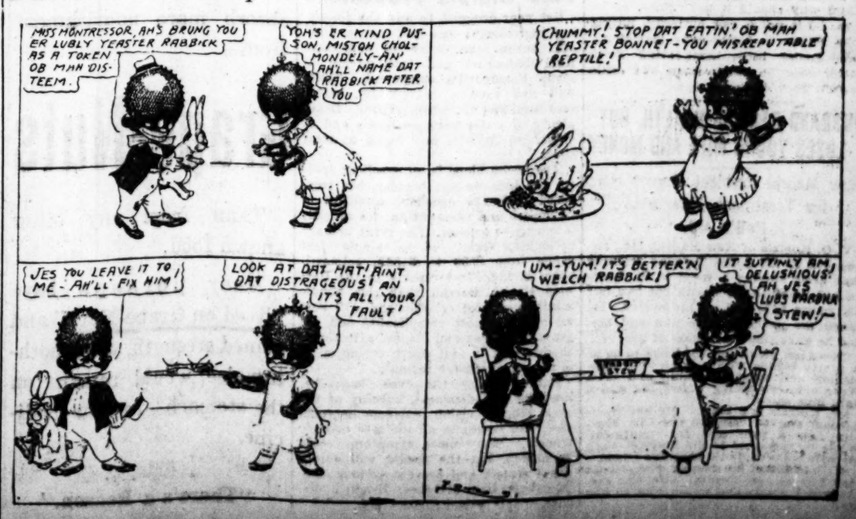

NOTES AND QUERIES.

Answers to Questions From Readers of the Post-Dispatch.

Write but one question. Sign but one initial. Legal questions must be simple. No bets decided. Business addresses not given. Address "Answers," Post-Dispatch.

H. G.—See Answers April 1.

GEORGE.—Phone any book store.

OLD SOLDIER.—Phone railroad offices.

KATE.—Children of first cousins are second cousins.

D. H.—Egypt in New York is a post-hamlet of Monroe County.

ANXIOUS.—Police Department might aid you in seeking relative.

000.—Skipping the rope is good exercise, but in moderation only.

L.—Union Station, with subway and other improvements, cost $11,500,000.

A. E. G.—John D. Rockefeller, 13 West Fifty-fourth street, New York.

JOHN.—Republican State Committee, Equitable Building; State, Wright Building.

W.—Permission should be obtained for filling a tank with water from garden hose.

B. P. W.—The idiotic stamp language was published March 23 and many times before.

F. H.—Poisoned dog's mouth is blue, its eyes green, and it lies on its back and swells.

W. F.—In some circumstances it may be proper not to knock or ring "in visiting a corpse."

R. S.—Marriage license office is not open on holidays. Hours, except Saturday, 9 to 5.

H. W.—Don't ask to become her "permanent escort." That would be almost an engagement.

GRACE.—Don't tell the other girl. You are well rid of the fellow. Think no more about him.

E. B.—The fish law does not apply to ponds and sloughs that are wholly on one's own land.

MISS S.—The law says that anyone who tells fortunes must take out a license if compensation is taken.

READER.—The law requiring plumber license makes no exception of plumbers who have been working here five years.

A.—Ask in City Hall departments for stenographic work. Or you might get a hint from your Delegate or Councilman.

CONSTANT.—If you have bad neighbors, who allow their children to annoy you, move to some respectable neighborhood.

CANARY.—When canary bird's eggs, after a two weeks' sitting, are "just as perfect as when laid," a different male canary is called for.

VISITOR.—We have not the address of the church having a walking club, whose members, young men and women, go out walking together.

BILLIE.—Lying about your address would not in the least affect the legality of a marriage. You will be man and wife till divorce do you part.

W.—In the Public Library there is a great deal of information about farming, and the Agricultural Department, Washington, D. C., will send you a great deal.

S. A.—For one gallon white paint, outside woodwork, about 8 pounds lead, 2 quarts boiled oil, 1 quart turpentine. Same for inside, except, perhaps, more turpentine.

PETER.—Wake up. It has been known, ever since the Constitution was made, that a President may be reelected every four years, and he may thus hold the office for life.

K.—A partner is liable for individual debts, judgments and so forth to the extent of his interest in the partnership after the firm debts are deducted, the latter always having precedence.

G. W. P.—We do not recall any Bible chapter that speaks about "the man coming around to take his usury and going through the streets like lightning." Some reader may help you.

M. K. T.—Shower for a man, handkerchiefs, slippers, pipes, cigars, umbrellas, canes, match boxes, memorandum books, pocketbooks, flasks, chewing gum, vaseline, earmuffs, socks, shaving soap, toothpicks.

WORRIED.—To your question, whether Catholic young lady of 19 years can be married to a Protestant young man by the parish priest, even though her folks object, an eminent clergyman answers, "Yes; but".

R. T. L.—For tapeworm: Full strength pumpkin seeds; hull them and crush to a fine powder, mix with a little honey and spread on thin piece of bread; eat as ordinary sandwich. In one or two hours follow with a cathartic.

READER.—Elephant's Rock may have been so named because of some resemblance to an elephant; or because elephants sunned themselves on its summit or rested in its shade, or because some elephant left his trunk there.

SADIA.—A girl, to keep "steady company," should be 22 to 25 years old. Before that time she is not developed and has not learned all that she should know to be a capable housekeeper and mother. Consult your parents about any young man.

W. W. H.—One throwing a banana paring on a sidewalk may be fined from $1 to $25. Damage suit may also be brought against the offender in case of broken limbs. We do not recall any banana-paring damage suits brought against the city.

A. B.—"Our Mismanagement at Panama," by Poultney Bigelow, appeared in the Independent, New York, Jan. 4, 1906. In the post-Dispatch of Dec. 13, 1905, March 5, Jan. 25, 1906, June 29, 1907, there are dispatches in regard to various charges.

LOVER.—Certainly a woman has "as good a right" to stay out until 8 a. m. as a man, but most women have more sense than to do anything so foolish. The man who does it will get his punishment later on, and he will get all that is coming to him, never doubt.

LITTLE.—The average height of women, according to their age, is as follows: Birth, 1 1-3 feet; 2 years, 2¾ feet; 3 years, 3¼ feet; 6 years, 4 feet; 9 years, 4 feet; 11 years, 4½ feet; 13 years, 4 3-5 feet; 15 years, 5 feet; 17 years, 5 feet; 18 years, 5¼ feet; 20 years, 5 1-6 feet; 30 years, 5 1-6 feet; 40 years, 5 1-6 feet; 50 years, 5 feet, and 80 years, 5 feet.

C.—The Constitution was framed in 1787 by a convention of delegates from each State. It is an instrument for the guidance of legislators, courts and officials in the government of the country. It is the fundamental, organic law or principles of the Government. You will find it all in World Almanac, Public Library.

W. P.—The language most spoken in Hungary is Magyar. It belongs to the Turanian family; is nearest akin to the Turkish and Finnish, and resembles the latter closely in its phonetic system, especially in its vocalization and in its grammatical formations. It has, however, in its compound sibilants c s and c z, and generally in its accent, when spoken with passion, something weird and wild which the Finnish has not, and which sounds very strange to a Saxon ear. It is spoken in four dialects—the Gyoerl, on the Raab; the Biharl, on the Theiss; the Palesca, in the Matra Mountains, and the Szekely, in Transylvania.

A. M.—The following makes a good aftershave and prevents chapping: Flaxseed, 100 parts; boric acid, 4 parts; carbolic acid, 12 parts; alcohol, 192 parts; glycerin, 128 parts; cologne water, 24 parts; water, sufficient to make 1000 parts. Dissolve the boric acid in 100 parts of water, and in the solution macerate the seed for three days, giving the liquid frequent agitations. Strain off through coarse muslin, and to the colate add the glycerin, carbolic acid, alcohol and cologne water, in order named. Agitate well and let stand for 24 hours, then strain off and, if necessary, add sufficient water to make 1000 parts; agitate and bottle off into suitable containers. Instead of cologne water, any of the aromatic essential oils may be used, dissolved in cologne spirit, to an amount equal to that of the cologne water. (Druggist can prepare in proportions for smaller quantity.)

THE HOUSE AND THE BRAIN

This Has Been Called "the Greatest Ghost Story in All English Literature."

By BULWER LYTTON.

Permission of George Munro's Sons.

"IT was not so much what we saw or heard that drove us away as it was an undefinable terror which seized both of us whenever we passed by the door of a certain unfurnished room, in which we neither saw nor heard anything."

The Philosopher's Statement.

CHAPTER I.

The Haunted House.

A FRIEND of mine, who is a man of letters and a philosopher, said to me one day, as if between jest and earnest: "Fancy! since last we met, I have discovered a haunted house in the midst of London."

"Really haunted?—and by what?—ghosts?

"Well, I can't answer that question; all I know is this—six weeks ago my wife and I were in search of a furnished apartment. Passing a quiet street, we saw on the window of one of the houses a bill 'Apartments Furnished.' The situation suited us; we entered the house—liked the rooms—engaged them by the week—and left them the third day. No power on earth could have reconciled my wife to stay longer, and I don't wonder at it.

"What did you see?"

"Excuse me—I have no desire to be ridiculed as a superstitious dreamer—nor, on the other hand, could I ask you to accept on my affirmation what you would hold to be incredible without the evidence of your own senses. Let me only say this, it is not so much what we saw or heard (in which you might fairly suppose that we were the dupes of our own excited fancy, or the victims of imposture in others) that drove us away, as it was an undefinable terror which seized both of us whenever we passed by the door of a certain unfurnished room, in which we neither saw nor heard anything. And the strangest marvel of all was, that for once in my life I agreed with my wife, silly woman though she be—and allowed, after the third night, that it was impossible to stay a fourth in that house. Accordingly, on the fourth morning, I summoned the woman who kept the house and attended on us, and told her that the rooms did not quite suit us, and we could not stay out our week. She said, dryly, 'I knew why; you have stayed longer than any other lodger. Few ever stayed a second night; none before you a third. But I take it they have been very kind to you.'

"'They—who?' I asked, affecting a smile.

"Why, they who haunt the house, whoever they are. I don't mind them; I remember them many years ago, when I lived in this house, not as a servant; but I know they will be the death of me some day. I don't care—I'm old and must die soon, anyhow; and then I shall be with them, and in this house still." The woman spoke with so dreary a sadness that really it was a sort of awe that prevented my conversing with her further. I paid for my week, and too happy were I and my wife to get off so cheaply.

"You excite my curiosity," said I; "nothing I should like better than to sleep in a haunted house. Pray give me to address of the one which you left so ignominiously."

My friend gave me the address, and when we parted I walked straight toward the house thus indicated.

It is situated on the north side of Oxford street, in a dull but respectable thoroughfare. I found the house shut up—no bill at the window, and no response to my knock. As I was turning away a beer boy, collecting pewter pots at the neighboring areas, said to me: "Do you want anyone at that house, sir?"

"Yes, I heard it was to be let."

"Let! Why, the woman who kept it is dead—has been dead these three weeks, and no one can be found to stay there, though Mr. J—— offered ever so much. He offered mother, who chars for him, £1 a week just to open and shut the windows, and she would not."

"Would not!—and why?"

"The house is haunted, and the old woman who kept it was found dead in her bed, with her eyes wide open. They say the devil strangled her."

"Pooh! You speak of Mr. J——. Is he the owner of the house?"

"Yes."

"Where does he live?"

"In G—— street, No. ——."

"What is he—in any business?"

"No, sir—nothing particular; a single gentleman."

I gave the pot-boy the gratuity earned by his liberal information, and proceeded to Mr. J——, in G—— street, which was close by the street that boasted the haunted house. I was lucky enough to find Mr. J——at home—an elderly man, with intelligent countenance and prepossessing manners.

I communicated my name and my business frankly. I said I heard the house was considered to be haunted—that I had a strong desire to examine a house with so equivocal a reputation—that I should be greatly obliged if he would allow me to hire it, though only for a night. I was willing to pay for that privilege whatever he might be inclined to ask. "Sir," said Mr. J.——, with great courtesy, "the house is at your service for as short or as long a time as you please. Rent is out of the question—the obligation will be on my side should you be able to discover the cause of the strange phenomena which at present deprive it of all value. I cannot let it, for I cannot even get a servant to keep it in order or answer the door. Unluckily the house is haunted, if I may use that expression, not only by night, but by day; though at night the disturbances are of a more unpleasant and sometimes of a more alarming character. The poor old woman who died in it three weeks ago was a pauper whom I took out of a workhouse, for in her childhood she had been known to some of my family, and had once been in such good circumstances that she had rented that house of my uncle. She was a woman of superior education and strong mind, and was the only person I could ever induce to remain in the house. Indeed, since her death, which was sudden, and the Coroner's inquest, which gave it a notoriety in the neighborhood, I have so despaired of finding any person to take charge of the house, much more a tenant, that I would willingly let it rent free for a year to anyone who would pay its rates and taxes."

"How long is it since the house acquired this sinister character?"

"That I can scarcely tell you, but very many years since. The old woman I spoke of said it was haunted when she rented it between thirty and forty years ago. The fact is that my life has been spent in the East Indies, and in the civil service of the company. I returned to England last year, on inheriting the fortune of an uncle, among whose possessions was the house in question. I found it shut up, and uninhabited. I was told that it was haunted, that no one would inhabit it. I smiled at what seemed to me so idle a story. I spent some money in repairing it—added to its old-fashioned furniture a few modern articles—advertised it, and obtained a lodger for a year. He was a Colonel retired on half-pay. He came in with his family, a son and a daughter, and four or five servants; they all left the house the next day; and although each of them declared that he had seen something different from that which had scared the others, a something still was equally terrible to all.

"I really could not in conscience sue, nor even blame, the Colonel for breach of agreement. Then I put in the old woman I have spoken of, and she was empowered to let the house in apartments. I never had one lodger who stayed more than three days. I do not tell you their stories—to no two lodgers have there been exactly the same phenomena repeated. It is better that you should judge for yourself, than enter the house with an imagination influenced by previous narratives; only be prepared to see and hear something or other, and take whatever precautions you yourself please."

"Had you never a curiosity to pass a night in that house?"

"Yes. I passed not a night, but three hours in broad daylight in that house. My curiosity is not satisfied, but it is quenched. I have no desire to renew the experiment. I cannot explain. I see, sir, that I am not sufficiently candid; and unless your interest be exceedingly eager, and your nerves unusually strong, I honestly add, that I advise you not to pass a night in that house."

"My interest is exceedingly keen," said I, "and though only a coward will boast of his nerves in situations wholly unfamiliar to him, yet my nerves have been seasoned in such variety of danger that I have the right to rely on them—even in a haunted house."

"Mr. J—— said very little more; he took the keys of the house out of his bureau, gave them to me, and thanking him cordially for his frankness, and his urbane concession to my wish, I carried off my prize.

"Impatient for the experiment, as soon as I reached home I summoned my confidential servant—a young man of gay spirits, fearless temper and as free from superstitious prejudice as anyone I could think of.

"F——," said I, "you remember in Germany how disappointed we were at not finding a ghost in that old castle, which was said to be haunted by a headless apparition? Well, I have heard of a house in London which, I have reason to hope, is decidedly haunted. I mean to sleep there tonight. From what I hear, there is no doubt that something will allow itself to be seen or to be heard—something, perhaps, excessively horrible. Do you think, if I take you with me, I may rely on your presence of mind, whatever may happen?"

"'Oh, sir! pray trust me,' answered F——, grinning with delight.

"Very well; then here are the keys of the house—this is the address. Go now—select for me any bedroom you please, and since the house has not been inhabited for weeks, make up a good fire—air the bed well—see, of course, that there are candles as well as fuel. Take with you my revolver and my dagger—so much for my weapons—arm yourself equally well; and if we are not equal to at least a dozen ghosts, we shall be but a sorry couple of Englishmen."

I was engaged for the rest of the day on business so urgent that I had not leisure to think much on the nocturnal adventure to which I had plighted my honor. I dined alone, and very late, and while dining read, as is my habit. I selected one of the volumes of Macaulay's Essays. I thought to myself that I would take the book with me; there was so much of healthfulness in the style, and practical life in the subjects, that it would serve as an antidote against the influences of superstitious fancy.

Accordingly, about 9:30, I put the book into my pocket and strolled leisurely toward the haunted house. I took with me a favorite dog—an exceedingly sharp, bold and vigilant bull-terrier—a dog fond of prowling about strange ghostly corners and passages at night in search of rats—a dog of dogs for a ghost.

TO BE CONTINUED IN THE POST-DISPATCH TOMORROW.

St. Louis Rats

Are they more numerous here than in other cities?

In this city rats seem to have multiplied greatly in the last few months, and the damage they do is enormous. They should be exterminated at once. The simplest and most effective way is with Sterns' Electric Rat and Roach Paste, which is sold under a guarantee to give satisfaction or money refunded. Sure death to cockroaches, mice and other vermin.

U. S. Government officials, who buy hundreds of pounds, say "Stearns' Electric Rat and Roach Paste is the only one that answers the purpose of the Sanitary Department." The fact that Stearns' Electric Paste has been made for thirty years with constantly increasing sales each year is proof of its superior merit and efficiency.

Sold by druggists or general stores everywhere or sent prepaid on receipt of price. 2-oz. box 25c. 16-oz. box $1.00. Stearns' Electric Paste Company, Buffalo, N. Y.

THE NEWLYWEDS; THEIR BABY.

Drawn for the Post-Dispatch BY GEORGE McMANUS.

Poets on Carnegie.

C. K. S., in The Sphere, London.

I HAVE received from Mr. S. H. Church, the secretary of the trustees of the Carnegie Institute at Pittsburg, a most elaborate volume in which are recorded the transactions of the visit of certain more or less known Europeans to that city as the guests of Mr. Andrew Carnegie. Most of us know Mr. Carnegie only as an American iron king who has spent large sums of money very foolishly upon free libraries. Amid the oceans of type in this memorial volume I can find only one "poem." In England this kind of thing would have produced a dozen at least, although of uncertain quality. The poet of this occasion was Mr. William Archer, whom most of us know rather as a hypercritical critic of poetry than as a poet. His verses are entitled, "The Scottish Guests of Andrew Carnegie."

Man Andra, wi' the guid Scots face;
Man Andra, wi' the auld Scots name,
We Scots, to this far-sinder'd place,
Bring ye kind greetin's ower the faim.

Auld Scotland lo'es ye fine, ye ken,
Her wanderin' son, yet leal an' true;
On her lang roll o' guid, great men,
Tho' latest, no the least are you.

It isna for yer siller, man,
It isna for yer guids an' gear,
Nor yet for yer aye open han'
Yer native country hauds ye dear.

Siller, nae doot, 's a bonny thing,
An' gifts—sic gifts as yours—are braw;
But greater than the gifts ye bring
Is the great heart ahint them a'.

An Entertainer.

"Your husband is a very entertaining man, my husband says."

"Yes, he's always asking some man what he'll have."—Houston Post.

Understood

It is well understood by reliable dealers that

DR. PRICE'S DELICIOUS Flavoring Extracts — Vanilla, Lemon, Orange, Rose, etc.

have constituted for years past the standard flavors in all the markets of this country. If the opinion of the best class of consumers is at all worthy of acceptance, they are the purest, strongest and finest flavoring extracts in the world.

Ten Dollars in Prizes for Solutions

TWO trains are on the way to New York, on the same track. One train is four times as far from St. Louis as the second train, and each is going forward at the rate of fifty miles an hour. Yet, after going eleven miles further, the first train will be only twice as far from St. Louis as the second train. At the end of those eleven miles, how far from St. Louis is each train?

The Post-Dispatch will pay FIVE DOLLARS to the person sending the best solution of this problem and ONE DOLLAR each to FIVE persons sending solutions most nearly approaching the first prize winner.

Address: PUZZLE, Post-Dispatch.

LAYING THE BLAME ON WOMEN

The Example of Adam and Its Falsehood Discussed for the Post-Dispatch

BY NIXOLA GREELEY-SMITH.

NIXOLA GREELEY-SMITH.

"JAMES BAKER, 23 years old, awaiting extradition to West Virginia on a charge of murder, published yesterday a warning to young men, in which he blames all his troubles on various women, and uttered the familiar sentiment that a woman can raise a man's ambition higher, cause him to fight harder than he had ever thought possible, or else she can sink his ambitions "a thousand miles below the fathomless depths of hell."

The first person to phrase this interesting statement was Adam, the first man. But it must be admitted that man has no monopoly of this world-old custom of blaming it on the other fellow. To be sure, it was Adam who said, "The woman tempted me, and I did eat," but I've no doubt Mother Eve entertained her grandchildren with the story of her own unappreciated self-sacrifice in stealing for Adam the apple she knew he wanted.

Certainly women of our own time have too much the habit of laying their troubles on some contributory man. The most degraded woman and the most criminal men alike shift the burden of their delinquencies on other shoulders.

Yet, as a matter of fact, no man or woman need go outside himself or herself for the source of misfortune. Nothing in life is final but the ending of it.

There is no disaster that comes to anyone which cannot be mastered. Monte Cristo, hopelessly imprisoned in a dungeon of rock, lived to say, "The world is mine!" And so may anyone else, no matter how poor or grief-stricken or sin-ridden, provided he accepts his own responsibility for success or failure and does not try to shift it on someone else.

The man who is weak enough to blame a woman for his crimes has that weakness, not the woman it led him to blame. The woman who whines that "some man" contributed to her downfall should look into her own soul for the real cause of it.

Some one, to be sure, may jostle us in the street and we may fall. But is that any reason for sitting in the gutter and wailing about our fall, instead of picking ourselves up, dusting off the mire, and going our way with our eyes opened?

There are women in St. Louis who would say that they couldn't live honest lives here because "some man" in New Mexico or New Zealand had taught them first to err. There are men, like James Baker, who would say they are criminals here because some woman in Budapest had taught them to steal. Well, a woman may blame "some man" for one error—perhaps. A man, with a shadow of excuse, may argue that "some woman" is responsible for one crime to which she lured him. But that is all. The fact that either goes on sinning proves a natural talent for it. It is so in Mr. James Baker's case, and in every other.

Butter eaters, are you satisfied to remain ignorant regarding your food! Butter is an uncooked animal product, dangerous to health—

BLANTON Creamo BUTTERINE

Is guaranteed absolutely pure by rigid government inspection, thorough Pasteurization and the use of the finest grade butter oils, churned in rich, pure cream. Better than butter because it goes further, gives better results, and costs 15 to 20 cents per pound less. Have you seen the Creamo Egg Separator? We'll tell you how to get one free.

Blanton Company
Quality Churners
All Phones
St. Louis

DEFINITIONS.

From the New York Press.

Architect—A man who makes you believe you can't build even a henhouse without him.

Broker—A man who separates you from your money.

Banker—A man who refuses your request for a loan so smoothly that you conclude you don't need the money.

Doctor—A man who makes you believe you are sick.

Dentist—A man who makes you forget all your other troubles.

Dressmaker—A woman who makes other women look pretty, whether they are or not.

Lawyer—A man who would make the devil a saint for a fee.

An honest man—Rarely met with in these days. The phrase is now used mainly as a joke.

HOW TO "REDUCE" A FAT WOMAN

No. 1

The Post-Dispatch Expert on Health and Beauty Undertakes to Bring a Woman's Weight From 225 Pounds Down to a Comfortable Level in a Month.

BY MARGARET HUBBARD AYER.

TOO much flesh is a serious handicap to the woman who must work.

It adds to the difficulties of her task. It is in her way as she goes about her daily duties, and she should be rid of it.

She can be rid of it if she will, and I hope in this series of simple experiments to show her how.

She can reduce herself without losing any time from her work, and by methods that will not interfere materially with her usual routine of living.

All she has to do is to follow the advice and treatment I am going to give to the woman I have taken in hand.

MRS. MARTIN'S MEASUREMENTS

Bust	Inches
Waist	41 inches
Hips	54 inches
Thigh	27 inches
Forearm	13 inches
Upper arm	14½ inches
Wrist	8½ inches
Height	5 ft. 4in.
Weight	225 pounds

Mrs. Mary Martin is a woman of 5 feet 4 inches, who weighs 225 pounds. She has work to do, and her tremendous weight not only makes it difficult for her to get around quickly, but adds very materially to the fatigue of her labors.

Mrs. Martin wants to reduce her weight, not from any reason of vanity, but because she wants to be able to work better.

She has asked me to take her for a subject, reduce her weight gradually and tell her story to the readers of The Post-Dispatch who sufffer as she does, so that they, too, may follow her treatment and lose flesh as I expect her to do.

I have undertaken to show her how to lose flesh, and she has promised to follow directions implicitly.

Today Mrs. Martin was examined by a physician, who will be consulted on all points in her treatment.

She is fifty-three years old and has always been fat. The tendency is hereditary, her own daughter now being as fat as the mother.

She has been a sufferer from indigestion, rheumatism, also from bronchial trouble. Like most fat people, she is of an amiable and easy-going disposition, and having had to do a great deal of hard work in her life, has not seen the reason why she should deny herself the enjoyment of food she liked to eat.

She likes all sweet things, and has a great fondness for bread, enjoys beer, puddings, pastries, peas, beans and other fat forming foods.

On account of her age, she will be more difficult to reduce than if she were a younger woman. But I am sure that if she keeps the treatment up long enough, she will be able to lose many pounds of fat, gain in comfort, and the diet to which she will be held will undoubtedly cure the indigestion to which she has so long been subject.

Mrs. Martin is a very rapid eater. She bolts her food without chewing it, and she has never chosen her meals from the standpoint of a dietician, but has eaten anything a rather abnormally developed appetite craved.

She is, however, perfectly willing to obey orders, and though she knows to a large extent how many things she will have to give up in the way of toothsome delicacies, she is anxious to begin treatment and get rid of her wearisome burden of too, too solid flesh. For a woman of her bulk, her figure is not cumbersome, as she has always been careful to wear a well-cut corset. Her measurements are given separately.

I don't want to set an exact time limit in which to work out Mrs. Martin's transformation, but expect in a month to reduce her weight very materially and to show her how she can continue until she has reached a proper weight for her height and age.

21 KINDS

10¢

Genuine Satisfaction

Eating should be more than mechanical habit.

It can be made a wholesome pleasure.

Nourishment goes hand in hand with enjoyment, when you have

Campbell's SOUPS

They temper sustenance with delight;
Please your eye; benefit your health; are easy on your purse.

Just add hot water and serve

A can sufficient for the average family.

Your Grocer will recommend

Campbell's TOMATO SOUP

It's delicious and thoroughly dependable.

Free Booklet of the "Campbell Kids." Send Postal. Joseph Campbell Co., Dept. L, Camden, N. J.

Worth 20¢ a Sack More

WASHBURN-CROSBY CO. WASHBURN'S TRADE MARK Gold MEDAL FLOUR

GOLD MEDAL FLOUR

o More

RUBE — FALLS BEFORE WHITE SOX FOR 7-1 DEFEAT AFTER STARTING LIKE WINNER — RAYMOND — PITCHES NO-HIT GAME FOR CARDINALS, BUT LOSES A 2 TO 0 GAME TO THE CUBS — RING

BUNTS! BUNTS! CHICAGO FINDS RUBE'S FAILING

Waddell Slammed About the Lot for 7 to 1 Defeat When Short Pokes Fall in Showers.

BY JAMES CRUSINBERRY

DETROIT, April 21.—Filled with a new determination, instead of discouragement because of the 7-to-1 defeat handed out by the White Sox in Chicago Monday, the Browns arrived here this morning with the fighting spirit brimming over for the series with the American League champions. In fact, it is the watchword among the team to out-Jennings the fighting Jennings outfit.

All the way over on the sleeper last night, Rube Waddell dreamed of bunts.

If there is one thing in the world that Rube Waddell hates it is a bunted ball. One can stand there and smash the ball out as hard as he likes and he will just grin and chuckle to himself, but the minute a team starts dumping the ball in front of him Rube flies.

A couple of seasons back the Chicago White Sox discovered Rube's hatred for bunted balls and Monday in the final game between the Browns and Sox the latter team had a collection of those to present to Rube at the first opportunity.

Come in Showers.

If they had spread them out a little and handed them to him one in an inning he might have been able to bear it. But they were wise to Rube and they gave him a "bunt shower" in the sixth inning and Rube was so distressed that he forgot he was in a ball game. The result was that the Sox ripped off five tremendous counters in that inning and added a couple more in the next before Rube had calmed himself. Rube had to go to the bench and let "Dode" Criss finish the game.

When Acting Manager O'Connor put Rube in against the Sox Monday he hoped to make it three out of four from the former world's champions. In the Friday game Rube had let the Sox down with one little hit and shut them out without a run. So it was thought best to give Rube another whirl at the Chicagoans.

Great for Five Innings.

For five innings he worked beautifully. Only one hit had been made in that time and the boys all thought the Rube was going to slip Comiskey another fat lemon.

Rube himself was beginning to feel confident, too, and began to act funny, something he never does when losing.

Then the Sox started to bunt. Oh, such a confusion of bunts. Some rolled and some fell dead. Bunts to the right of him and bunts to the left of him. The big sturdy twirler became so fussed he couldn't see the home plate.

In about two minutes the bases were full and no one out and there were still more bunts to come. Rube lost his speed and curves and then, slam, bang, the ball was smashed to the outfield, and one after another of the Sox runners were driven over the home plate.

Then Danny Hoffman awoke to the situation and turned as clever a piece of work as was ever seen in baseball and suddenly stopped the Sox with a terrible jolt.

Record Double Play.

Only one man was out and there were still two men on the bases. Donohue was at third and Tannehill at second, and it seemed that more runs were sure to come in. Five had already counted. Such a distressing place Rube had not seen in many season. Then Catcher Shaw of the Sox rapped that single to right field that started the greatest double play ever made on Comiskey's grounds.

Donohue stood on third thinking Hoffman might get the ball and then he would race home. Tannehill seemed to see that Hoffman hadn't a chance to catch the ball and he started home. Danny had made a dash after the short fly as soon as it was hit and then, seeing the situation, he stopped suddenly, let the ball hit the ground in front of him and took it on the first bound.

Browns Scored One.

Jiggs Donahue was racing for the home plate as hard as he could go. Six or eight feet behind came Tannehill, on the jump, the latter never stopping at third. Danny grabbed the ball, and, with terrific force, lined it to the plate to Spencer. The ball never hit the ground, but came to big Hack in a straight line.

It was there when Jiggs was six feet away and Spencer stood calmly by the plate and tagged him and then did the same to Tannehill. It was the liveliest piece of baseball in the game and something that will not occur again in several seasons.

Waddell complained of slight soreness in his arm before the game, but O'Connor didn't know who else to pitch, for Pelty was not in shape, so, of course, Rube volunteered to go in and do the best he could. He has tried in other years to win two games from the Sox in the same series, but has never yet been able to do it.

Ball on Straight Line.

The Browns had scored one run before all that bunting was started and the Chicago fans were beginning to think that the Rube would easily land another victory. That run looked awfully big until the sixth inning and then it shrunk into nothing.

Rube himself scored that one run, getting off with a base on balls, and being pushed around with a sacrifice, an out and Stone's double.

In but three innings did the White Sox hit Rube's curves. One was made in the fourth, seven in the sixth and three in the seventh. The seven hits were responsible for the five runs and three of the hits were bunts that were beaten out.

The score:

CHICAGO.	AB.	R.	H.	SH.	SB.	O.	A.	E.
Dougherty lf	4	1	1	0	0	3	0	0
F. Jones cf	4	2	3	0	1	3	1	0
Parent ss	4	0	0	0	0	0	3	1
Anderson rf	4	1	2	0	0	1	0	0
Atz 2b	3	1	1	0	0	0	4	0
Donohue 1b	3	0	0	0	0	14	0	0
Tannehill 3b	4	0	1	0	0	2	5	1
Shaw c	4	0	1	0	0	4	0	1
Smith p	4	2	2	0	0	0	3	0
Totals	34	7	11	0	1	27	16	3

ST. LOUIS.	AB.	R.	H.	SH.	SB.	O.	A.	E.
Hoffman rf	3	0	0	1	0	0	1	0
C. Jones cf	4	0	0	0	0	2	0	0
Stone lf	4	0	1	0	0	0	0	0
Williams 2b	4	0	0	0	0	2	2	0
Wallace ss	4	0	1	0	1	1	3	1
Ferris 3b	3	0	1	0	0	0	3	0
T. Jones 1b	3	0	1	0	0	11	0	0
Spencer c	3	0	0	0	0	8	0	0
Waddell p	2	1	0	0	0	0	4	0
Criss p	1	0	0	0	0	0	0	0
Totals	31	1	4	1	1	24	13	1

Innings—	1	2	3	4	5	6	7	8	9	
Chicago	0	0	0	0	0	5	2	0	*	—7
St. Louis	0	0	1	0	0	0	0	0	0	—1

Two-base hits—Stone, Tannehill. Hits—Off Waddell, 11 in seven innings. Double plays—Hoffman to Spencer; Tannehill to Donohue. Left on bases—St. Louis 4, Chicago 5. First base on balls—Off Waddell 2. Struck out—By Waddell 5, by Criss 1. Wild pitch—Waddell. Time of game—1h. 40m. Umpires—Egan and O'Loughlin.

PELTY HERE TO REST UP; WADDELL HAS TONSILITIS

ROBERT HEDGES returned from Chicago this morning with Barney Pelty, whose arm is sore and in need of a few days' rest. Pelty will join the squad at Sportsman's Park, including Bill Dinneen and Jack Powell, in daily workouts until the team's return.

McAleer had not re-joined the team when it left Chicago, but is expected at Detroit today. O'Connor will continue in charge until he reports.

Waddell, says Hedges, is suffering from tonsilitis, but is otherwise all right.

Crusinberry's Comment On the Game

The probable batteries for today are Bailey and Spencer, Mullen and Schmidt, according to a telegram to the Post-Dispatch this morning. Owner Hedges, however, says that Graham will pitch.

Rube Waddell went through five innings most beautifully with only one hit being made off him. But in the sixth the Sox bunted and slammed the ball out as though Rube were a boy from the grades.

Bode Criss broke into the big league for one inning and showed well, too. He drove out a screaming fly ball at his one time at bat.

John Anderson was placed in right field for the Sox in place of Hahn, as soon as it was seen that Waddell was to pitch. Hahn is generally helpless against the big southpaw, while Anderson, being a right-handed hitter, can slam as easily as most any of them.

Charley Comiskey expects to go to St. Louis for the games there the latter part of the week. St. Louis is the one city on the circuit that "Commy" likes to visit.

Fielder Jones, for one time in his career, succeeded in hitting Waddell's curves. Rube used to smile when Jones faced him, but yesterday he scowled when the Sox leader cracked three singles.

Brief Bits of Sport of All Sorts

The Western A. A. U. has granted a sanction to the Missouri A. C. to hold a 50-yards swimming race and a plunge for distance for the championship of the W. A. A. U., both to be held in the M. A. C. on May 13. All of the M. A. C. swimmers are training hard for the dual meet with the Pennsylvania aquatic team, scheduled for Saturday night.

Dave White, former professional golfer at the Algonquin Club, has signed to act as the professional for the new Westward Golf Club, to be located at Glendale, Mo. It is expected that the club's links will be laid out in a short time.

Miss Grace Semple has written to the officers of the Western Women's Golf Association asking that the annual championship tournament to be held on the Country [illegible] links be postponed from the [illegible] September until October, [illegible]ather.

The [illegible] University base- [illegible] St. Louis Den- [illegible] terday after- [illegible] lian's Park, 4 [illegible] to [illegible] for the winners, an[illegible] sprinter allowed the [illegible] but kept them well [illegible]

Texas [illegible] in the pool [illegible] Heuser bil- [illegible] won from [illegible] winner's [illegible]

BROWNS' DISCARD WHOSE WORK FOR NEW YORK AMERICANS HAS PLEASED THE FANS

JOHNSON SAILS TO SEEK MATCH

Colored Fighter Hopes to Induce Burns to Sign for Championship Battle.

Special to the Post-Dispatch.

NEW YORK, April 21.—After much unsuccessful bickering, Jack Johnson, the colored heavyweight, and his manager, Sam Fitzpatrick, will sail for England today to force Tommy Burns into a match for the championship of the world. Burns' manager came here a week ago with $5000 to go as a side bet, providing Burns received a guaranteed $30,000 purse. Johnson and Fitzpatrick think they can secure a match by meeting Burns in London.

The departure of the colored fighter is the prelude probably to another "get-the-money" game, such as the one just being rounded out by Champion Burns himself. There will be the usual conference of representatives in London, at which the sporting publications will become duly excited; then the theatrical tour follows, succeeded by the easy-picking good purses. Then, perhaps, Burns will meet Johnson in America.

Burns is evidently not willing to get down to Mr. Johnson's plans right at the present time. He is living comfortably to the tune of about $25,000 a year on his reputation as champion and probably sees no reason why he should sacrifice this soft condition of affairs to gratify the whim of Johnson to cut a piece of the same pie.

As long as there is chance of a good purse, with an easy mark awaiting him, Mr. Brusseau, as the champion's family calls itself, will deny himself the pleasure of showing up the yellow streak in the bronze dinge.

Johnson is really in earnest about fighting Burns, although the latter has too much money to put up as a side wager to suit the backers of Johnson. If Fitzpatrick can raise his $2500 ante in the way of a side bet to $5000 it is said by Burns' representative that the colored fighter can get articles signed.

CENTRAL TO SEND 20 ATHLETES

Lincoln and Dore Expected to Be Victors at Columbia.

It is expected that 20 Central High School athletes will be sent to Columbia, Mo., on May 2, to compete in the annual interscholastic meet under the auspices of Missouri University. Jim Lincoln, allround champion of Central High, and Dore, who also showed excellent form in the Central High field day last Saturday, are two men that are counted almost certain to win for Central High.

The annual McKinley High School field day will be held in the Stadium Thursday afternoon. The meet will be started at 2 o'clock and all of the students of the school have been granted a holiday.

HYLAND WALLOPS LOUGHREY

Coast Fighter Has Philadelphian Holding On.

Special to the Post-Dispatch.

PHILADELPHIA, April 21.—Dick Hyland of San Francisco put it all over Young Loughrey of Philadelphia last night at the West End Athletic Club. Hyland did all the fighting and had the local boy holding on in nearly every round.

The Western lad did his best in the third and fourth, when he had Loughrey about out and holding on to save himself.

MAJOR TAYLOR IS DEFEATED

Fogler and Bardgett Victors in Two Bicycle Heats.

BOSTON, April 21.—Joe Fogler of New York and Walter Bardgett of Syracuse, riding as a team, defeating Maj. Taylor of Worcester, in two straight heats of a special bicycle sprint race at the Park Square Coliseum last night.

Fogler won both heats and Taylor was second in each. The scoring was by points, the Fogler-Bardgett team winning 12 and Taylor six. The first heat was half a mile. Time, :06 3-5; and the second, a mile. Time, 2:16 2-5.

NEW BOWLING RECORD IS MADE

Chicago Two Total 1339 Pins in Tourney Games.

CHICAGO, April 21.—A new world's record was made in the two-men event of a State bowling tournament in progress here when Jack Hoffenkamp and Herman Glassner, Chicago men, totaled 1339 pins last night. The former record was 1308, rolled by Edward Blouin and Charles Dewitt in [illegible] Canadian meet at Toronto re[illegible]

Yale [illegible] Beloit Coach.

BELOIT, [illegible] 21.—Graham Foster, tackle [illegible] ale football team last year, [illegible] retained as football coach at B[illegible] lege for next year.

Pennant Races at a Glance

AMERICAN LEAGUE.

Yesterday's Results.

Chicago, 7-12-3; St. Louis, 1-3-1. Batteries—Smith and Shaw; Waddell, Criss and Spencer.

Cleveland, 6-7-0; Detroit, 2-12-5. Batteries—Rhoades and Clarke; Malloy and Schmidt.

New York, 4-12-2; Washington, 3-7-2. Batteries—Doyle, Chesbro and Kleinow; Gehring, Cates and Street.

Boston, 8-11-0; Philadelphia, 1-4-3. Batteries—Young and Criger; Vickers, Krause, Maxwell and Schreck.

Boston, 5-11-1; Philadelphia, 3-6-4. Batteries—Morgan and Carrigan; Carter and Smith.

Standing of Clubs.

Club.	Won.	Lost.	Pct.
New York	4	1	.800
ST. LOUIS	4	2	.667
Boston	4	2	.667
Cleveland	2	2	.500
Chicago	3	3	.500
Philadelphia	2	4	.333
Detroit	1	3	.250
Washington	1	4	.200

Where They Play.

St. Louis at Detroit.
Chicago at Cleveland.
Philadelphia at Boston.
Washington at New York.

NATIONAL LEAGUE.

Yesterday's Results.

Chicago, 2-1-1; St. Louis, 0-5-5. Batteries—Lundgren and Kling; Raymond and Hostetter.

Cincinnati, 2-9-0; Pittsburg, 1-3-2 (10 innings). Batteries—Campbell and McLean; Leifield and Phelps.

New York, 4-6-0; Brooklyn, 1-6-1. Batteries—Taylor, Ames and Bresnahan; Rucker and Bergen.

Philadelphia, 4-10-3; Boston, 3-8-2 (10 innings). Batteries—Hoch and Dooin; Young and Bowerman.

Standing of Clubs.

Club.	Won.	Lost.	Pct.
Chicago	5	1	.833
New York	4	1	.800
Philadelphia	3	2	.600
Pittsburg	3	2	.600
Cincinnati	2	3	.400
Brooklyn	2	3	.400
Boston	1	4	.200
ST. LOUIS	1	5	.167

Where They Play.

Boston at Philadelphia.
New York at Brooklyn.
No game here today. Cardinals open in Pittsburg Wednesday.

Sidelights on Cardinals' Game.

It's a dreadful hardship for a city so insane on baseball as St. Louis to be deprived of the sport for three days. That's the condition that confronts us beginning today and continuing until Friday.

The Cardinals are off for Pittsburg today, where they open for a series April 22, while the Browns are in Detroit and do not return until Friday, when they oppose the White Sox team here.

The Cardinals will not be back until May 6, series with Pittsburg, Cincinnati and Chicago being their intervening engagements.

O'Rourke, in the first inning, after Koney had stopped a wild throw by Byrne to catch Sheckard at first, put the ball on the runner in masterly fashion when he tried to steal second. Incidentally it was a perfect throw by Hostetter that helped him.

Hostetter was there again with the arm on Evers, the very next inning and helped Raymond out of a place that promised to wax warm.

Despite an error by Charles and a base on balls in the fourth Raymond wiggled out of the tight place without a hit being made off him or without a run scoring.

In the fourth and fifth innings Raymond handed out bases on balls, but pulled himself together on both occasions. After the fatal sixth, when he must have offered up thanks for escaping without being pounded for a safety, even though two runs scored, Raymond stiffened up and gave neither hits, bases on balls nor encouragement of any description to the visitors.

The Cardinals were but little better than the Cubs in hitting the ball, although they secured five safeties, Murray getting two. Lundgren was in grand form at moments when runs were anywhere near in sight. At that four line drives were cut off by Cubs' fielders that should have gone for hits.

In the last inning, with two down, the Cardinals seemed about to break into the run column and encourage Raymond by winning out. Murray singled and Koney was safe on Evers' mistake. Byrne hit savagely and it looked for a time that the ball would go safe, but the fielder got his mitt on the ball and the contest was over—except in the clubhouse, where it was played all over again—verbally—McCloskey being interlocutor.

Shaw probably will be given a tryout during the trip of the Cardinals. This clever player has not been shown in a championship game, but those who have seen him at the game say he is a promising diamond artist.

Fromme probably will be used in the first game against Pittsburg Wednesday. Karger's wing is still crippled and will hardly be available for some days. Gilbert, Karger and several of the hospital brigade will remain here during the three-series trip of the team, getting ready for the fray.

A new baseball league with four clubs was organized at a meeting held last night. The league will be known as the Doctors, Dentists, Druggists and Drummers' League. Games will be played every Thursday afternoon at Athletic Park. It is expected that the opening games will be played a week from Thursday.

BAN ON TRIANERS IN BETTING RING

Jockey Club to Bar Stable Handlers From the Bookmakers' Circle.

Special to the Post-Dispatch.

NEW YORK, April 21.—At the next meeting of the stewards of the Jockey Club a rule will be passed which will prohibit trainers from frequenting the betting rings at all race tracks. This rule follows the precedent established in the case of all jockeys riding in the East.

It is the intention of the turf authorities to prevent as far as possible all chance of collusion between bookmakers and trainers and jockeys.

So many stories have been in circulation of late that trainers and not the jockeys are responsible for the erratic form of the horses that it caused the stewards to take this action. Of course, many of the rumors regarding a horse being "dead" were made out of the whole cloth, but, nevertheless, the stewards found by a close surveillance of many of the trainers under suspicion that there were enough grounds to warrant the adoption of an order debarring them from the betting ring.

The trainers will be permitted to bet on their own horses, but they will not be allowed to wager on another horse when they have an entry in the same race. They will be permitted to send messengers into the betting inclosure to place their wagers, but the line will be sharply drawn regarding their presence among the bookmakers.

NOBLEMAN AND VANDERBILT OFFER $10,000 TO WRESTLERS

Hack Anxious to Meet Gotch in Return Match in England or France.

LONDON, April 21.—Russian Lion Hackenschmidt's manager announced today that Lord Lonsdale and A. G. Vanderbilt have offered to put up a $10,000 purse for a match between Hackenschmidt and Frank Gotch before August 1, either in England or on neutral soil, preferably France.

Hackenschmidt is anxious to accept, but Gotch has not yet been heard from.

MELLODY IS KNOCKED OUT BY LEWIS IN THE FOURTH ROUND

Boston Fighter Outfought From Start, Taking Count of Nine in Opener.

Special to the Post-Dispatch.

BOSTON, April 21.—Harry Lewis of Philadelphia knocked out Honey Mellody of this city in the fourth round of what was scheduled to be a 12-round fight at the Armory A. A. here last night. The fight was a one-sided affair, and at the end Mellody's face was cut to ribbons.

REROLLE SHOWS FINE PLAYING

French Billiardist Runs Out 300 String in 18 Innings.

NEW YORK, April 21.—Fine work with the cue by Rerolle, the French amateur billiardist who held the French title for five years, losing it to Mortier just before sailing, characterized his first exhibition games, played at the Liederkranz Club.

Of the three games which he played, all at 18.2 balk line, the best exhibition was with Edward McLaughlin, the professional. The Frenchman ran out his string of 300 in 16 innings, averaging 18 12-16 and leading McLaughlin by 10 points. His high runs were 50, 48 and 41.

ATTELL DEFEATS KELLY EASILY

Buffalo Fighter Floored Twice in Eighth Round by Champion.

SEATTLE, Wash., April 21.—At Sound Beach, Washington, Monday, Abe Attell, featherweight champion of the world, defeated Eddie Kelly of Buffalo in the eighth round. Kelly was unable to land a damaging blow on the champion during the bout.

During the first minute of the eighth round Attell floored his opponent with a right swing and a moment later sent him down a second time. At this point the referee stopped the bout, giving Attell the decision.

The Manual T. S. and Concordia Seminary baseball teams will play a game on the Manual campus this afternoon, starting at 3 o'clock.

CROWD LAUDS RAYMOND FOR NO-HIT GAME

Official Scorer Gives Steinfeldt a Hit; Several Thousand Spectators Think Otherwise.

BY JOHN E. WRAY
Sporting Editor Post-Dispatch.

Arthur Raymond pitched a no-hit game for the Cardinals, against the world champion Cubs at League Park, yesterday. Raymond was also beaten, 2 to 0. From two such premises the conclusions are too obvious; also too painful to be a matter of detailed narrative or invective.

The opinion that Raymond pitched a hitless game is not concurred in by the official scorer, Mr. Frank Parker, who gave Steinfeldt a hit on his drive to O'Rourke in the second inning. But when several thousand spectators, almost to a man the entire crowd at the game yesterday, rose and cheered Raymond as he returned from the box in the ninth inning, it was plain that their idea of the work of Raymond, even if unofficial, was unanimously in favor of a no-hit verdict.

The Chicago authorities to a man said O'Rourke's misplay was really a Steinfeldt hit—naturally; but of the local authorities, while two of five accepted the hit because it was officially promulgated, only one agreed, on his personal judgment.

The disputed drive was rapped out by Steinfeldt. O'Rourke handled the ball with both hands, and the fact that it came to his left side a fraction of a ground-hog's shadow does not alter the player's responsibility for the perfect handling of the play. Wallace would have had it beyond question. Instead, O'Rourke let the hit tear through his hands and the runner got a life. It did no damage in the scoring line and was especially deplorable since it caused all the question as to Raymond's credit for the performance.

Raymond Gets No Credit.

The game will go down in the books of the National League as a one-hit contest, the official ruling, of course, getting recognition with the league authorities.

Little O'Rourke was heart-broken last night over having been the cause of the discussion.

"I would rather taken ten errors than make that one," he said. "Raymond pitched grand baseball and deserves a no-hit credit mark."

Aside from Raymond, the game ought to be forgotten. It was dolorous to watch the Cardinals err. The players are now all harried to the hysteria point over their failure to get their stride early in the season, and their trip to Pittsburg should be beneficial. Away from the hypercritical fans of St. Louis the men should get together and doubtless will improve. Sometimes it is a detriment to have to perform before home crowds and this seems one of the occasions. There is such a trouble as over-eagerness in baseball and it is equally as bad as stage fright in disturbing the normal steadiness of baseball players.

To be just, Raymond lost his own game, even granting it was a no-hit affair. Two bases on balls in the sixth was his principal offense. Sheckard started the walking proposition and was advanced by Schulte's sacrifice. Chance was then passed and Artie Hostetter contributed to the general pandemonium by letting one of Raymond's twisters get away from him. As infield out scored Sheckard, while Chance was put over the plate when Charles juggled Evers' grounder.

But for the bases on balls there would have been no tally, and therefore Mr. Arthur "Bugs" can blame himself as well as some of his teammates for his defeat. Certainly it seems atrocious to go on record as being shut out by a team which could not make a safety during the game.

That Shake-Up Came.

McCloskey yesterday shifted his team about to try the effect. Byrne was back at third and made an error, but he seemed more at home, and the general character of his work appeared much more safe than during his tenure of the short field job. Charles was sent to his old position, second base. His one mistake was one of overeagerness. O'Rourke was retained at short and Gilbert was benched. Gilbert is not yet himself, he being weakened from his effort to get into shape early.

The Cubs do not look like world-beaters at present. The team is not hitting new, and save for its excellent defensive work one would never know that brains and execution belonging to sure winners of a pennant were hidden in the aggregation. After two more weeks of play Chance's men will be ready to trim about anything that comes along.

Following is the official score, which credits Steinfeldt with hit instead of tabbing an error for O'Rourke:

CHICAGO.	AB.	R.	H.	SH.	SB.	O.	A.	E.
Slagle cf.	4	0	0	0	0	1	0	0
Sheckard lf.	2	1	0	0	1	2	0	0
Schulte rf.	2	0	0	1	0	0	0	0
Chance 1b.	1	1	0	2	1	14	1	0
Steinfeldt 3b.	4	0	1	0	1	2	3	0
Evers 2b	4	0	0	0	1	1	3	1
Tinker ss.	4	0	0	0	0	2	2	0
Kling c.	3	0	0	0	0	4	0	0
Lundgren p.	2	0	0	2	0	1	3	0
Totals	26	2	1	5	4	27	12	1

ST. LOUIS.	AB.	R.	H.	SH.	SB.	O.	A.	E.
Charles 2b	4	0	0	0	0	2	3	1
Barry rf.	4	0	0	0	0	1	0	0
Delehanty lf.	4	0	1	0	0	0	0	0
Murray cf.	4	0	2	0	0	2	0	0
Koney 1b.	3	0	1	0	0	14	0	0
Byrne 3b	4	0	0	0	0	4	2	1
O'Rourke ss.	3	0	1	0	0	2	3	3
Hostetter c.	2	0	0	1	0	2	4	0
Raymond p.	3	0	0	0	0	0	6	0
Totals	31	0	5	1	0	27	18	5

Innings—	1	2	3	4	5	6	7	8	9	
Chicago	0	0	0	0	0	2	0	0	0	—2
St. Louis	0	0	0	0	0	0	0	0	0	—0

Double play—Steinfeldt to Chance. Stolen bases—Sheckard 1, Chance 1, Evers 1, Steinfeldt 1. Bases on balls—Off Raymond 6, off Lundgren 1. Struck out—By Raymond 2, by Lundgren 4. Left on bases—St. Louis 6, Chicago 8. Time of game—1h. 33m. Umpire—O'Day.

Makes a Trade in Pitchers.

LOUISVILLE, Ky., April 20.—The Louisville club has traded Pitcher Walter Frantz to the Trenton team of the Tri-State League for Pitcher Edward I. Poole, formerly with Pittsburg, Cincinnati and Providence. George Tebeau announced that he had released Pitcher Kinsey to Lynchburg in the Virginia League. Further releases are expected within a day or two.

S.S.S. FORTY YEARS SUCCESSFUL SERVICE

When a medicine has stood the test for a period of more than two generations and is then more popular than ever, there can be no doubt of its merit. This is the record of S. S. S. Its period of existence is marked by a long line of cures of blood and skin diseases of every character, and its value in the treatment of such troubles has become so well known that it is today the most extensively used blood medicine on the market. For Rheumatism, Catarrh, Scrofula, Sores and Ulcers, Skin Diseases and all other troubles due to an impure or poisoned condition of the blood, S. S. S. has no equal. It counteracts and drives out the poisons, humors and germs, cleanses the system of all unhealthy matter, cures the disease permanently and restores strong, robust health. Where the blood is weak or anaemic, and unable to furnish the body with the nourishment and strength it needs, S. S. S. supplies it with the healthful properties and acts splendidly in toning up and reinvigorating the system. It goes down to the very bottom of all blood disorders, and in this way reaches inherited taints on which the ordinary blood medicines have no effect. Not only is S. S. S. certain in its results, but it is at the same time an absolutely safe remedy. It is made entirely of roots, herbs and barks of known healing and curative value. It does not contain the slightest trace of mineral in any form to damage the delicate parts of the system, and may be used by children with the same good results and perfect safety as by older people. It is not an experiment to use S. S. S.; it is a remedy with a record and one that has proven its worth by its forty years of successful service. If you are in need of a blood purifier for any cause begin the use of S. S. S., write our physicians and they will send you a book concerning your trouble, and will give without charge any special medical advice required. THE SWIFT SPECIFIC CO., ATLANTA, GA.

Bicycling

A Splendid Exercise: A Popular Sport

Our 1908 Models are the best that expert knowledge can produce. No better material, no more perfect workmanship is possible. The assortment is now at its best.

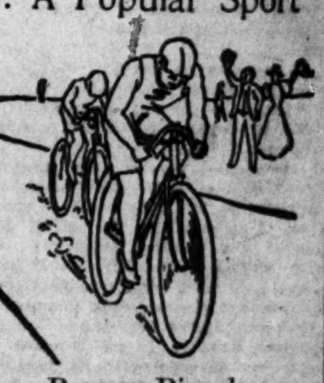

Sporting Goods Dept. Basement Salesroom.

Laclede Bicycle

Men's road model, 20 or 22 inch frame, best quality seamless tubing; one-piece head, three-blade fork crown; fitted with one-piece crank hanger; puncture-proof tires and coaster brake. Price $32.50
Without coaster brake $28.00

Banner Bicycle

20 and 22-inch Diamond frame, seamless tubing, one-piece crank hanger, flush forged fork crown, 28-inch wheels; dust-proof bearings, adjustable handle bar; coaster brake. Price $26.50
Without coaster brake $22.50

Our Junior Laclede Bicycles

Boys' Model, 18-inch frame, 26-inch wheel, "Run Easy" tire, upturned handle bar, complete with tools and hand pump. Price $20.00
With coaster brake $24.50

Boys' Model, 17-inch frame, 24-inch wheel, "Run Easy" tire, upturned handle bar, tools and pump.
Price $19.50
With coaster brake $24.00

Scruggs-Vandervoort-Barney
Tenth, Olive and Locust Streets.

The Sunday Post-Dispatch has over ONE-HALF MILLION more readers than any other newspaper west of the Mississippi. "First in Everything."

RUBE RAYMOND RING

RUBE FALLS BEFORE WHITE SOX FOR 7-1 DEFEAT AFTER STARTING LIKE WINNER

RAYMOND PITCHES NO-HIT GAME FOR CARDINALS, BUT LOSES A 2 TO 0 GAME TO THE CUBS

BUNTS! BUNTS! CHICAGO FINDS RUBE'S FAILING

Waddell Slammed About the Lot for 7 to 1 Defeat When Short Pokes Fall in Showers.

BY JAMES CRUSINBERRY

DETROIT, April 21.—Filled with a new determination, instead of discouragement because of the 7-to-1 defeat handed out by the White Sox in Chicago Monday, the Browns arrived here this morning with the fighting spirit brimming over for the series with the American League champions. In fact, it is the watchword among the team to out-Jennings the fighting Jennings outfit.

All the way over on the sleeper last night, Rube Waddell dreamed of bunts.

If there is one thing in the world that Rube Waddell hates it is a bunted ball. One can stand there and smash the ball out as hard as he likes and he will just grin and chuckle to himself, but the minute a team starts dumping the ball in front of him Rube flies.

A couple of seasons back the Chicago White Sox discovered Rube's hatred for bunted balls and Monday in the final game between the Browns and Sox the latter team had a collection of those to present to Rube at the first opportunity.

Come in Showers.

If they had spread them out a little and handed them to him one in an inning he might have been able to bear it. But they were wise to Rube and they gave him a "bunt shower" in the sixth inning and Rube was so distressed that he forgot he was in a ball game. The result was that the Sox ripped off five tremendous counters in that inning and added a couple more in the next before Rube had calmed himself. Rube had to go to the bench and let "Dode" Criss finish the game.

When Acting Manager O'Connor put Rube in against the Sox Monday he hoped to make it three out of four from the former world's champions. In the Friday game Rube had let the Sox down with one little hit and shut them out without a run. So it was thought best to give Rube another whirl at the Chicagoans.

Great for Five Innings.

For five innings he worked beautifully. Only one hit had been made in that time and the boys all thought the Rube was going to slip Comiskey another fat lemon.

Rube himself was beginning to feel confident, too, and began to act funny, something he never does when losing.

Then the Sox started to bunt. Oh, such a confusion of bunts. Some rolled and some fell dead. Bunts to the right of him and bunts to the left of him. The big sturdy twirler became so fussed he couldn't see the home plate.

In about two minutes the bases were full and no one out and there were still more bunts to come. Rube lost his speed and curves and then, slam, bang, the ball was smashed to the outfield, and one after another of the Sox runners were driven over the home plate.

Then Danny Hoffman awoke to the situation and turned as clever a piece of work as was ever seen in baseball and suddenly stopped the Sox with a terrible jolt.

Record Double Play.

Only one man was out and there were still two men on the bases. Donohue was at third and Tannehill at second, and it seemed that more runs were sure to come in. Five had already counted. Such a distressing place Rube had not seen in many season. Then Catcher Shaw of the Sox rapped that single to right field that started the greatest double play ever made on Comiskey's grounds.

Donohue stood on third thinking Hoffman might get the ball and then he would race home. Tannehill seemed to see that Hoffman hadn't a chance to catch the ball and he started home. Danny had made a dash after the short fly as soon as it was hit and then, seeing the situation, he stopped suddenly, let the ball hit the ground in front of him and took it on the first bound.

Browns Scored One.

Jiggs Donahue was racing for the home plate as hard as he could go. Six or eight feet behind came Tannehill, on the jump, the latter never stopping at third. Danny grabbed the ball, and, with terrific force, lined it to the plate to Spencer. The ball never hit the ground, but came to big Hack in a straight line.

It was there when Jiggs was six feet away and Spencer stood calmly by the plate and tagged him and then did the same to Tannehill. It was the liveliest piece of baseball in the game and something that will not occur again in several seasons.

Waddell complained of slight soreness in his arm before the game, but O'Connor didn't know who else to pitch, for Pelty was not in shape, so, of course, Rube volunteered to go in and do the best he could. He has tried in other years to win two games from the Sox in the same series, but has never yet been able to do it.

Ball on Straight Line.

The Browns had scored one run before all that bunting was started and the Chicago fans were beginning to think that the Rube would easily land another victory. That run looked awfully big until the sixth inning and then it shrunk into nothing.

Rube himself scored that one run, getting off with a base on balls, and being pushed around with a sacrifice, an out and Stone's double.

In but three innings did the White Sox hit Rube's curves. One was made in the fourth, seven in the sixth and three in the seventh. The seven hits were responsible for the five runs and three of the hits were bunts that were beaten out.

The score:

CHICAGO.	AB.	R.	H.	SH.	SB.	O.	A.	E.
Dougherty lf	4	1	1	0	0	3	0	0
F. Jones cf	4	2	3	0	1	3	1	0
Parent ss	4	0	0	0	0	0	3	1
Anderson rf	4	1	2	0	0	1	0	0
Atz 2b	3	1	1	0	0	0	4	0
Donohue 1b	3	0	0	0	0	14	0	0
Tannehill 3b	4	0	1	0	0	2	5	1
Shaw c	4	0	1	0	0	4	0	1
Smith p	4	2	2	0	0	0	3	0
Totals	34	7	11	0	1	27	16	3

ST. LOUIS.	AB.	R.	H.	SH.	SB.	O.	A.	E.
Hoffman rf	3	0	0	1	0	0	0	0
C. Jones cf	4	0	0	0	0	2	0	0
Stone lf	4	0	1	0	0	6	0	0
Williams 2b	4	0	0	0	0	2	2	0
Wallace ss	4	0	1	0	0	1	3	1
Ferris 3b	3	0	1	0	0	0	3	0
T. Jones 1b	3	0	1	0	0	11	0	0
Spencer c	3	0	0	0	0	8	0	0
Waddell p	2	1	0	0	0	0	4	0
Criss p	1	0	0	0	0	0	0	0
Totals	31	1	4	1	1	24	13	1

Innings—	1	2	3	4	5	6	7	8	9
Chicago	0	0	0	0	0	5	2	0	0—7
St. Louis	0	0	1	0	0	0	0	0	0—1

Two-base hits—Stone, Tannehill. Hits—Off Waddell, 11 in seven innings. Double plays—Hoffman to Spencer; Tannehill to Donohue. Left on bases—St. Louis 4, Chicago 5. First base on balls—Off Waddell 2. Struck out—By Waddell 5, by Criss 1. Wild pitch—Waddell. Time of game—1h. 40m. Umpires—Egan and O'Loughlin.

PELTY HERE TO REST UP; WADDELL HAS TONSILITIS

ROBERT HEDGES returned from Chicago this morning with Barney Pelty, whose arm is sore and in need of a few days' rest. Pelty will join the squad at Sportsman's Park, including Bill Dinneen and Jack Powell, in daily workouts until the team's return.

McAleer had not rejoined the team when it left Chicago, but is expected at Detroit today. O'Connor will continue in charge until he reports.

Waddell, says Hedges, is suffering from tonsilitis, but is otherwise all right.

BROWNS' DISCARD WHOSE WORK FOR NEW YORK AMERICANS HAS PLEASED THE FANS

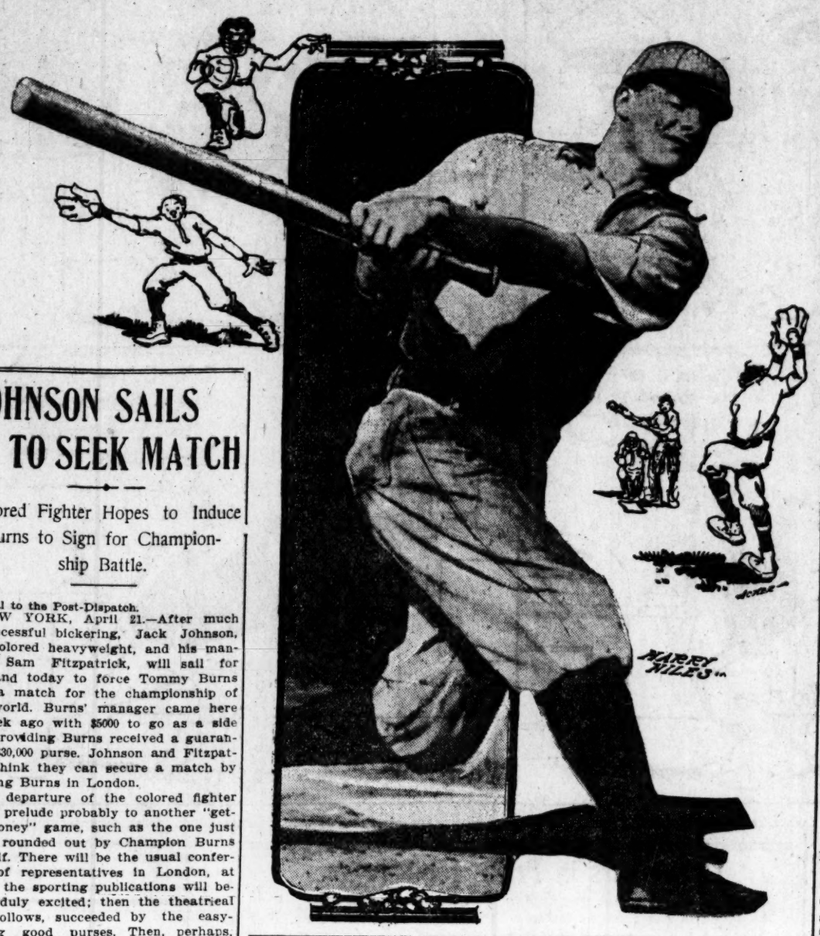

JOHNSON SAILS TO SEEK MATCH

Colored Fighter Hopes to Induce Burns to Sign for Championship Battle.

Special to the Post-Dispatch.

NEW YORK, April 21.—After much unsuccessful bickering, Jack Johnson, the colored heavyweight, and his manager, Sam Fitzpatrick, will sail for England today to force Tommy Burns into a match for the championship of the world. Burns' manager came here a week ago with $5000 to go as a side bet, providing Burns received a guaranteed $30,000 purse. Johnson and Fitzpatrick think they can secure a match by meeting Burns in London.

The departure of the colored fighter is the prelude probably to another "get-the-money" game, such as the one just being rounded out by Champion Burns himself. There will be the usual conference of representatives in London, at which the sporting publications will become duly excited; then the theatrical tour follows, succeeded by the easy-picking good purses. Then, perhaps, Burns will meet Johnson in America.

Burns is evidently not willing to get down to Mr. Johnson's plans right at the present time. He is living comfortably to the tune of about $25,000 a year on his reputation as champion and probably sees no reason why he should sacrifice this soft condition of affairs to gratify the whim of Johnson to cut a piece of the same pie.

As long as there is chance of a good purse, with an easy mark awaiting him, Mr. Brusseau, as the champion's family calls itself, will deny himself the pleasure of showing up the yellow streak in the bronze dinge.

Johnson is really in earnest about fighting Burns, although the latter has too much money to put up as a side wager to suit the backers of Johnson. If Fitzpatrick can raise his $2500 ante in the way of a side bet to $5000 it is said by Burns' representative that the colored fighter can get articles signed.

CENTRAL TO SEND 20 ATHLETES

Lincoln and Dore Expected to Be Victors at Columbia.

It is expected that 20 Central High School athletes will be sent to Columbia, Mo., on May 2, to compete in the annual interscholastic meet under the auspices of Missouri University. Jim Lincoln, allround champion of Central High, and Dore, who also showed excellent form in the Central High field day last Saturday, are two men that are counted almost certain to win for Central High.

The annual McKinley High School field day will be held in the Stadium Thursday afternoon. The meet will be started at 2 o'clock and all of the students of the school have been granted a holiday.

HYLAND WALLOPS LOUGHREY

Coast Fighter Has Philadelphian Holding On.

Special to the Post-Dispatch.

PHILADELPHIA, April 21.—Dick Hyland of San Francisco put it all over Young Loughrey of Philadelphia last night at the West End Athletic Club. Hyland did all the fighting and had the local boy holding on in nearly every round.

The Western lad did his best in the third and fourth, when he had Loughrey about out and holding on to save himself.

MAJOR TAYLOR IS DEFEATED

Fogler and Bardgett Victors in Two Bicycle Heats.

BOSTON, April 21.—Joe Fogler of New York and Walter Bardgett of Syracuse, riding as a team, defeating Maj. Taylor of Worcester, in two straight heats of a special bicycle sprint race at the Park Square Coliseum last night.

Fogler won both heats and Taylor was second in each. The scoring was by points, the Fogler-Bardgett team winning 12 and Taylor six. The first heat was half a mile. Time, :06 3-5; and the second, a mile. Time, 2:16 2-5.

NEW BOWLING RECORD IS MADE

Chicago Two Total 1339 Pins in Tourney Games.

CHICAGO, April 21.—A new world's record was made in the two-men event of a State bowling tournament in progress here when Jack Hoffenkamp and Herman Glassner, Chicago men, totaled 1339 pins last night. The former record was 1308, rolled by Edward Blouin and Charles Dewitt in the Canadian meet at Toronto re[illegible]

Yale Deloit Coach.

BELOIT, [illegible] 21.—Graham Foster, tackle [illegible] ale football team last year, [illegible] retained as football coach at B[illegible]ege for next year.

Pennant Races at a Glance

AMERICAN LEAGUE.

Yesterday's Results.

Chicago, 7-12-3; St. Louis, 1-3-1. Batteries—Smith and Shaw; Waddell, Criss and Spencer.

Cleveland, 6-7-0; Detroit, 2-12-5. Batteries—Rhoades and Clarke; Malloy and Schmidt.

New York, 4-12-2; Washington, 3-7-2. Batteries—Doyle, Cheabro and Kleinow; Gehring, Cates and Street.

Boston, 8-11-0; Philadelphia, 1-4-3. Batteries—Young and Criger; Vickers, Krause, Maxwell and Schreck.

Boston, 5-11-1; Philadelphia, 3-6-4. Batteries—Morgan and Carrigan; Carter and Smith.

Standing of Clubs.

Club.	Won.	Lost.	Pct.
New York	4	1	.800
ST. LOUIS	4	2	.667
Boston	4	2	.667
Cleveland	2	2	.500
Chicago	3	3	.500
Philadelphia	2	4	.333
Detroit	1	3	.250
Washington	1	4	.200

Where They Play.

St. Louis at Detroit.
Chicago at Cleveland.
Philadelphia at Boston.
Washington at New York.

NATIONAL LEAGUE.

Yesterday's Results.

Chicago, 2-1-1; St. Louis, 0-5-5. Batteries—Lundgren and Kling; Raymond and Hostetter.

Cincinnati, 2-9-0; Pittsburg, 1-3-2 (10 innings). Batteries—Campbell and McLean; Leifield and Phelps.

New York, 4-6-0; Brooklyn, 1-6-1. Batteries—Taylor, Ames and Bresnahan; Rucker and Bergen.

Philadelphia, 4-10-3; Boston, 3-8-2 (10 innings). Batteries—Hoch and Doolin; Young and Bowerman.

Standing of Clubs.

Club.	Won.	Lost.	Pct.
Chicago	5	1	.833
New York	4	1	.800
Philadelphia	3	2	.600
Pittsburg	3	2	.600
Cincinnati	2	3	.400
Brooklyn	2	3	.400
Boston	1	4	.200
ST. LOUIS	1	5	.167

Where They Play.

Boston at Philadelphia.
New York at Brooklyn.
No game here today. Cardinals open in Pittsburg Wednesday.

Sidelights on Cardinals' Game.

It's a dreadful hardship for a city so insane on baseball as St. Louis to be deprived of the sport for three days. That's the condition that confronts us beginning today and continuing until Friday.

The Cardinals are off for Pittsburg today, where they open for a series April 22, while the Browns are in Detroit and do not return until Friday, when they oppose the White Sox team here.

The Cardinals will not be back until May 6, series with Pittsburg, Cincinnati and Chicago being their intervening engagements.

O'Rourke, in the first inning, after Koney had stopped a wild throw by Byrne to catch Sheckard at first, put the ball on the runner in masterly fashion when he tried to steal second. Incidentally it was a perfect throw by Hostetter that helped him.

Hostetter was there again with the arm on Evers, the very next inning and helped Raymond out of a place that promised to wax warm.

Despite an error by Charles and a base on balls in the fourth Raymond wiggled out of the tight place without a hit being made off him or without a run scoring.

In the fourth and fifth innings Raymond handed out bases on balls, but pulled himself together on both occasions. After the fatal sixth, when he must have offered up thanks for escaping without being pounded for a safety, even though two runs scored, Raymond stiffened up and gave neither hits, bases on balls nor encouragement of any description to the visitors.

The Cardinals were but little better than the Cubs in hitting the ball, although they secured five safeties, Murray getting two. Lundgren was in grand form at moments when runs were anywhere near in sight. At that four line drives were cut off by Cubs' fielders that should have gone for hits.

In the last inning, with two down, the Cardinals seemed about to break into the run column and encourage Raymond by winning out. Murray singled and Koney was safe on Evers' mistake. Byrne hit savagely and it looked for a time that the ball would go safe, but the fielder got his mitt on the ball and the contest was over—except in the clubhouse, where it was played all over again—verbally—McCloskey being interlocutor.

Shaw probably will be given a try-out during the trip of the Cardinals. This clever player has not been shown in a championship game, but those who have seen him at the game say he is a promising diamond artist.

Fromme probably will be used in the first game against Pittsburg Wednesday. Karger's wing is still crippled and will hardly be available for some days. Gilbert, Karger and several of the hospital brigade will remain here during the three-series trip of the team, getting ready for the fray.

A new baseball league with four clubs was organized at a meeting held last night. The league will be known as the Doctors, Dentists, Druggists and Drummers' League. Games will be played every Thursday afternoon at Athletic Park. It is expected that the opening games will be played a week from Thursday.

BAN ON TRIANERS IN BETTING RING

Jockey Club to Bar Stable Handlers From the Bookmakers' Circle.

Special to the Post-Dispatch.

NEW YORK, April 21.—At the next meeting of the stewards of the Jockey Club a rule will be passed which will prohibit trainers from frequenting the betting rings at all race tracks. This rule follows the precedent established in the case of all jockeys riding in the East.

It is the intention of the turf authorities to prevent as far as possible all chance of collusion between bookmakers and trainers and jockeys.

So many stories have been in circulation of late that trainers and not the jockeys are responsible for the erratic form of the horses that it caused the stewards to take this action. Of course, many of the rumors regarding a horse being "dead" were made out of the whole cloth, but, nevertheless, the stewards found by a close surveillance of many of the trainers under suspicion that there were enough grounds to warrant the adoption of an order debarring them from the betting ring.

The trainers will be permitted to bet on their own horses, but they will not be allowed to wager on another horse when they have an entry in the same race. They will be permitted to send messengers into the betting inclosure to place their wagers, but the line will be sharply drawn regarding their presence among the bookmakers.

NOBLEMAN AND VANDERBILT OFFER $10,000 TO WRESTLERS

Hack Anxious to Meet Gotch in Return Match in England or France.

LONDON, April 21.—Russian Lion Hackenschmidt's manager announced today that Lord Lonsdale and A. G. Vanderbilt have offered to put up a $10,000 purse for a match between Hackenschmidt and Frank Gotch before August 1, either in England or on neutral soil, preferably France.

Hackenschmidt is anxious to accept, but Gotch has not yet been heard from.

MELLODY IS KNOCKED OUT BY LEWIS IN THE FOURTH ROUND

Boston Fighter Outfought From Start, Taking Count of Nine in Opener.

Special to the Post-Dispatch.

BOSTON, April 21.—Harry Lewis of Philadelphia knocked out Honey Mellody of this city in the fourth round of what was scheduled to be a 12-round fight at the Armory A. A. here last night. The fight was a one-sided affair, and at the end Mellody's face was cut to ribbons.

REROLLE SHOWS FINE PLAYING

French Billiardist Runs Out 300 String in 18 Innings.

NEW YORK, April 21.—Fine work with the cue by Rerolle, the French amateur billiardist who held the French title for five years, losing it to Mortier just before sailing, characterized his first exhibition games, played at the Liederkranz Club.

Of the three games which he played, all at 18.2 balk line, the best exhibition was with Edward McLaughlin, the professional. The Frenchman ran out his string of 300 in 16 innings, averaging 18 12-16 and leading McLaughlin by 10 points. His high runs were 50, 48 and 41.

ATTELL DEFEATS KELLY EASILY

Buffalo Fighter Floored Twice in Eighth Round by Champion.

SEATTLE, Wash., April 21.—At Sound Beach, Washington, Monday, Abe Attell, featherweight champion of the world, defeated Eddie Kelly of Buffalo in the eighth round. Kelly was unable to land a damaging blow on the champion during the bout.

During the first minute of the eighth round Attell floored his opponent with a right swing and a moment later sent him down a second time. At this point the referee stopped the bout, giving Attell the decision.

The Manual T. S. and Concordia Seminary baseball teams will play a game on the Manual campus this afternoon, starting at 3 o'clock.

CROWD LAUDS RAYMOND FOR NO-HIT GAME

Official Scorer Gives Steinfeldt a Hit; Several Thousand Spectators Think Otherwise.

BY JOHN E. WRAY
Sporting Editor Post-Dispatch.

Arthur Raymond pitched a no-hit game for the Cardinals, against the world champion Cubs at League Park, yesterday. Raymond was also beaten, 2 to 0. From two such premises the conclusions are too obvious; also too painful to be a matter of detailed narrative or invective.

The opinion that Raymond pitched a hitless game is not concurred in by the official scorer, Mr. Frank Parker, who gave Steinfeldt a hit on his drive to O'Rourke in the second inning. But when several thousand spectators, almost to a man the entire crowd at the game yesterday, rose and cheered Raymond as he returned from the box in the ninth inning, it was plain that their idea of the work of Raymond, even if unofficial, was unanimously in favor of a no-hit verdict.

The Chicago authorities to a man said O'Rourke's misplay was really a Steinfeldt hit—naturally; but of the local authorities, while two of five accepted the hit because it was officially promulgated, only one agreed, on his personal judgment.

The disputed drive was rapped out by Steinfeldt. O'Rourke handled the ball with both hands, and the fact that it came to his left side a fraction of a ground-hog's shadow does not alter the player's responsibility for the perfect handling of the play. Wallace would have had it beyond question. Instead, O'Rourke let the hit tear through his hands and the runner got a life. It did no damage in the scoring line and was especially deplorable since it caused all the question as to Raymond's credit for the performance.

Raymond Gets No Credit.

The game will go down in the books of the National League as a one-hit contest, the official ruling, of course, getting recognition with the league authorities.

Little O'Rourke was heart-broken last night over having been the cause of the discussion.

"I would rather taken ten errors than make that one," he said. "Raymond pitched grand baseball and deserves a no-hit credit mark."

Aside from Raymond, the game ought to be forgotten. It was dolorous to watch the Cardinals err. The players are now all harried to the hysteria point over their failure to get their stride early in the season, and their trip to Pittsburg should be beneficial. Away from the hypercritical fans of St. Louis the men should get together and doubtless will improve. Sometimes it is a detriment to have to perform before home crowds and this seems one of the occasions. There is such a trouble as over-eagerness in baseball and it is equally as bad as stage fright in disturbing the normal steadiness of baseball players.

To be just, Raymond lost his own game, even granting it was a no-hit affair. Two bases on balls in the sixth was his principal offense. Sheckard started the walking proposition and was advanced by Schulte's sacrifice. Chance was then passed and Artie Hostetter contributed to the general pandemonium by letting one of Raymond's twisters get away from him. An infield out scored Sheckard, while Chance was put over the plate when Charles juggled Evers' grounder.

But for the bases on balls there would have been no tally, and therefore Mr. Arthur "Bugs" can blame himself as well as some of his teammates for his defeat. Certainly it seems atrocious to go on record as being shut out by a team which could not make a safety during the game.

That Shake-Up Game.

McCloskey yesterday shifted his team about to try the effect. Byrne was back at third and made an error, but he seemed more at home, and the general character of his work appeared much more safe than during his tenure of the short field job. Charles was sent to his old position, second base. His one mistake was one of overeagerness. O'Rourke was retained at short and Gilbert was benched. Gilbert is not yet himself, he being weakened from his effort to get into shape early.

The Cubs do not look like world-beaters at present. The team is not hitting now, and save for its excellent defensive work one would never know that brains and execution belonging to sure winners of a pennant were hidden in the aggregation. After two more weeks of play Chance's men will be ready to trim about anything that comes along.

Following is the official score, which credits Steinfeldt with hit instead of tabbing an error for O'Rourke:

CHICAGO.	AB.	R.	H.	SH.	SB.	O.	A.	E.
Slagle cf	4	0	0	0	0	1	0	0
Sheckard lf	2	1	0	0	0	2	0	0
Schulte rf	2	0	0	1	0	0	0	0
Chance 1b	1	1	0	2	1	14	1	0
Steinfeldt 3b	4	0	1	0	0	2	3	0
Evers 2b	4	0	0	0	1	2	2	1
Tinker ss	4	0	0	0	0	2	2	1
Kling c	3	0	0	0	0	4	0	0
Lundgren p	2	0	0	0	0	1	2	0
Totals	26	2	1	3	2	27	12	1

ST. LOUIS.	AB.	R.	H.	SH.	SB.	O.	A.	E.
Charles 2b	4	0	0	0	0	2	3	1
Barry rf	4	0	0	0	0	1	0	0
Delehanty lf	4	0	1	0	0	0	0	0
Murray cf	4	0	2	0	0	2	0	0
Koney 1b	3	0	1	0	0	14	0	0
Byrne 3b	4	0	0	0	0	4	2	1
O'Rourke ss	3	0	1	0	0	2	3	0
Hostetter c	2	0	0	0	0	2	4	0
Raymond p	3	0	0	0	0	0	6	0
Totals	31	0	5	1	0	27	18	5

Innings—	1	2	3	4	5	6	7	8	9
Chicago	0	0	0	0	0	2	0	0	0—2
St. Louis	0	0	0	0	0	0	0	0	0—0

Double play—Steinfeldt to Chance. Stolen bases—Sheckard 1, Chance 3, Evers 1, Steinfeldt 1. Bases on balls—Off Raymond 6, off Lundgren 1. Struck out—By Raymond 2, by Lundgren 4. Left on bases—St. Louis 6, Chicago 8. Time of game—1h. 33m. Umpire—O'Day.

Makes a Trade in Pitchers.

LOUISVILLE, Ky., April 20.—The Louisville club has traded Pitcher Walter Frantz to the Trenton team of the Tri-State League for Pitcher Edward I. Poole, formerly with Pittsburg, Cincinnati and Providence. George Tebeau announced that he had released Pitcher Kinsey to Lynchburg in the Virginia League. Further releases are expected within a day or two.

Crusinberry's Comment On the Game

The probable batteries for today are Bailey and Spencer, Mullen and Schmidt, according to a telegram to the Post-Dispatch this morning. Owner Hedges, however, says that Graham will pitch.

Rube Waddell went through five innings most beautifully with only one hit being made off him. But in the sixth the Sox bunted and slammed the ball out as though Rube were a boy from the grades.

Bode Criss broke into the big league for one inning and showed well, too. He drove out a screaming fly ball at his one time at bat.

John Anderson was placed in right field for the Sox in place of Hahn, as soon as it was seen that Waddell was to pitch. Hahn is generally helpless against the big southpaw, while Anderson, being a right-handed hitter, can slam as easily as most any of them.

Charley Comiskey expects to go to St. Louis for the games there the latter part of the week. St. Louis is the one city on the circuit that "Commy" likes to visit.

Fielder Jones, for one time in his career, succeeded in hitting Waddell's curves. Rube used to smile when Jones faced him, but yesterday he scowled when the Sox leader cracked three singles.

Brief Bits of Sport of All Sorts

The Western A. A. U. has granted a sanction to the Missouri A. C. to hold a 50-yards swimming race and a plunge for distance for the championship of the W. A. A. U., both to be held in the M. A. C. on May 13. All of the M. A. C. swimmers are training hard for the dual meet with the Pennsylvania aquatic team, scheduled for Saturday night.

Dave White, former professional golfer at the Algonquin Club, has signed to act as the professional for the new Westward Golf Club, to be located at Glendale, Mo. It is expected that the club's links will be laid out in a short time.

Miss Grace Semple has written to the officers of the Western Women's Golf Association asking that the annual championship tournament to be held on the Country [illegible] be postponed from the [illegible] September until October, [illegible] ather.

The [illegible] University base-[illegible] St. Louis Den-[illegible] yesterday after-[illegible] Park, 4 [illegible] for the [illegible] sprinter [illegible] but kept [illegible]

[illegible] in the pool [illegible] bil-[illegible] from [illegible]

S.S.S. FORTY YEARS SUCCESSFUL SERVICE

When a medicine has stood the test for a period of more than two generations and is then more popular than ever, there can be no doubt of its merit. This is the record of S. S. S. Its period of existence is marked by a long line of cures of blood and skin diseases of every character, and its value in the treatment of such troubles has become so well known that it is today the most extensively used blood medicine on the market. For Rheumatism, Catarrh, Scrofula, Sores and Ulcers, Skin Diseases and all other troubles due to an impure or poisoned condition of the blood, S. S. S. has no equal. It counteracts and drives out the poisons, humors and germs, cleanses the system of all unhealthy matter, cures the disease permanently and restores strong, robust health. Where the blood is weak or anaemic, and unable to furnish the body with the nourishment and strength it needs, S. S. S. supplies it with the healthful properties and acts splendidly in toning up and reinvigorating the system. It goes down to the very bottom of all blood disorders, and in this way reaches inherited taints on which the ordinary blood medicines have no effect. Not only is S. S. S. certain in its results, but it is at the same time an absolutely safe remedy. It is made entirely of roots, herbs and barks of known healing and curative value. It does not contain the slightest trace of mineral in any form to damage the delicate parts of the system, and may be used by children with the same good results and perfect safety as by older people. It is not an experiment to use S. S. S.; it is a remedy with a record and one that has proven its worth by its forty years of successful service. If you are in need of a blood purifier for any cause begin the use of S. S. S., write our physicians and they will send you a book concerning your trouble, and will give without charge any special medical advice required. — THE SWIFT SPECIFIC CO., ATLANTA, GA.

Bicycling

A Splendid Exercise: A Popular Sport

Our 1908 Models are the best that expert knowledge can produce. No better material, no more perfect workmanship is possible. The assortment is now at its best.

Sporting Goods Dept. Basement Salesroom.

Laclede Bicycle

Men's road model, 20 or 22 inch frame, best quality seamless tubing; one-piece head, three-blade fork crown; fitted with one-piece crank hanger; puncture-proof tires and coaster brake. Price $32.50
Without coaster brake $28.00

Banner Bicycle

20 and 22-inch Diamond frame, seamless tubing, one-piece crank hanger, flush forged fork crown, 28-inch wheels; dust-proof bearings, adjustable handle bar; coaster brake. Price $26.50
Without coaster brake $22.50

Our Junior Laclede Bicycles

Boys' Model, 18-inch frame, 26-inch wheel, "Run Easy" tire, upturned handle bar, complete with tools and hand pump. Price $20.00
With coaster brake $24.50

Boys' Model, 17-inch frame, 24-inch wheel, "Run Easy" tire, upturned handle bar, tools and pump.
Price $19.50
With coaster brake $24.00

Scruggs-Vandervoort-Barney
Tenth, Olive and Locust Streets.

The Sunday Post-Dispatch has over ONE-HALF MILLION more readers than any other newspaper west of the Mississippi. "First in Everything."

Society

SOMETHING new and something blue" will be the song of the Easter week brides. The marriage of Miss Rose Smith and Mr. Guy Van Zandt Thompson will be the fashionable nuptial affair late Tuesday evening and that of Miss Alice Morton and Mr. Harry Hill Langenberg early in the evening.

Miss Morton and Mr. Langenberg will be married at the Church of the Messiah at 5 o'clock. Mr. Carl Langenberg will be best man and Messrs. Fred Allen, Charles Merrill, Ralph Simpkins, Oliver Richards and Charles Bascome will be groomsmen and ushers. Miss Morton will be attended as maid of honor by her sister, Miss Helen Morton. Miss Carol Weston of Dalton, Mass.; Miss Beth Prewitt, Miss Olive Simpkins and Miss Ethel Gamble will be the bride's three other attendants. The wedding colors will be pale blue and white. The bridal gown will be of heavy white satin, with point lace, and a tulle veil will be caught simply by bridal flowers. Valley lilies and bride roses will form the shower bouquet. The bride's attendants will carry big arm bouquets of lilacs. A reception will follow the church ceremony at the home of the bride's mother, Mrs. I. W. Morton, 49 Vandeventer place. Mr. and Mrs. Langenberg will depart late in the evening for New York, where they will remain until May 23, when they will sail for a two months' journey abroad.

Ascension lilies, palms and ferns will decorate the improvised altar lighted by tapers in tall candelabra, before which the wedding ceremony uniting Miss Rose Smith and Mr. Guy Van Zandt Thompson of Cincinnati will be read. Miss Smith is the daughter of Mrs. A. R. Smith. The ceremony will be performed at Mrs. Smith's home, at 8 o'clock Tuesday evening. The Rev. Father O'Rourke will officiate. Miss Esther Ann Smith will be her sister's maid of honor and Mr. Lon Smith will be Mr. Thompson's best man. Little Misses Sallie Smith and Helen Yule will carry the ribbons that will form an aisle for the bridal party. Miss Smith will wear a gown of white chiffon over messaline, with garniture of rose point lace and a tulle veil secured by bridal blossoms. She will carry bride roses. Pink chiffon and tulle will be worn by Miss Esther Smith and Killarney roses will form the bouquet. A reception will follow the ceremony, and later Mr. Thompson will take his bride for an Eastern honeymoon journey before going to their future home in Portsmouth, O.

Mrs. H. C. McClary and Miss Ella McClary, who formerly resided in St. Louis but now are residents of Evanston, Ill., are guests of Mr. and Mrs. John W. Nute at their handsome home, 5210 Washington boulevard. Mrs. Nute gave a large bridge party Tuesday afternoon and will give another Wednesday afternoon for her guests. Mrs. and Miss McClary will be guests of Mr. and Mrs. Nute for a fortnight.

Miss Addie Grone entertained informally at cards at her home, 3742 West Pine boulevard, Tuesday afternoon. Some of the guests present were Mrs. Henry Griesedieck Jr., Mrs. Louis Brinkwirth, Mrs. Hubert Schotten, Mrs. Herman Grone, Mrs. Louis Barklage, Mrs. J. Damhorst, Mrs. Fred L. Smith, Mrs. L. Damhorst and Miss Addie Helwig.

Mr. and Mrs. Pierre Chouteau Scott will entertain with a 500 party, followed by dancing Tuesday evening at their home, 4469 West Pine boulevard.

Mrs. George E. Mix entertained the members of the Monday Whist Club Monday afternoon, at her new home, 5969 Cates avenue. Cards were played and luncheon served. The table was decorated with Easter lilies and carnations. Those present were Mrs. M. F. Zent, Mrs. Heller, Mrs. A. J. Zent, Mrs. Slocum, Mrs. Wangelin, Mrs. Harvey, Mrs. Ditto, Mrs. Grob, Mrs. Woelk and Miss Hermann and Miss Hughes.

Mr. and Mrs. William J. Ashmore, 4642 West Belle place, entertained Monday evening in honor of Col. and Mrs. William H. Edgar of Chicago. Vocal and instrumental music were the features of the evening. Refreshments were served. The guests were: Mmes. and Messrs. Edward Bintliff, J. H. Curran, Col. Edgar, Goodloe and Pollard.

The concession of gypsy fortune tellers for the Charity Carnival will be under the direction of Mmes. H. J. Scherck, M. J. Seelig and John Green Jr. The gypsy camp will be situated to the left of the main entrance, the camp to be a replica of a true gypsy encampment, illuminated with varied-colored lanterns and decorated with festoons of the gypsy colors—red and yellow. Several tents in which at all times during the day and evening fortune telling gypsies will forecast the future of those who visit it. There will be campfires, and to make the entire scene picturesque, a number of gypsies will be grouped about the enclosure selling souvenirs. Members of the Washington University Mandolin Club, clad in gypsy costume, will sing and play. Young women in gypsy dress will mingle with the crowd calling attention to this concession. Besides these there will be a gypsy oracle. Questions of a most personal and universal nature will be answered truthfully by this siren. The interpreter for this exponent of mystery is no less a prophetess than Sinamenta. A number of gypsy barkers will announce to the passing throng the wonders and mysteries of the camp. The committee in charge will be Mmes. H. W. Loeb, J. B. Jacobs and Bernard Gruensfelder, and Misses Edna Haas, and Helen Renard.

Mr. Ottmar Moll will give a piano recital at Henneman Hall Tuesday evening.

Mrs. Henry Goeckel of 4106 Compton avenue will give a card party Thursday afternoon.

Miss Irene Clifford is spending the Easter holidays with her parents, Mr. and Mrs. Arthur Clifford of Westmoreland place.

Mr. and Mrs. George Warren Brown returned home from Oklahoma City Monday evening.

Mr. and Mrs. Harry J. Christopher are receiving congratulations on the advent of a little daughter.

The Narcissus will entertain friends at a private informal, to be given at Clendennen's Cabanne Arcade, Thursday evening.

Invitations have been extended for the Bungaloo Club's final dance, which will be given at the Cabanne Arcade of the West End, next Friday evening.

What's doing socially hereabouts in the way of parties, sociables, hops and entertainments? See the "Coming Events" classification on first want page of today's Post-Dispatch.

DAUGHTER WHO ASSISTED MOTHER TO CELEBRATE SILVER WEDDING

MISS EDITH SPATH

MR. AND MRS. C. A. SPATH celebrated the twenty-fifth anniversary of their wedding Friday evening. They were assisted in receiving by their daughter, Miss Edith Spath.

NO MORE CATARRH

Common Sense Will Not Allow it to Exist in St. Louis.

There will be no more catarrh in St. Louis, unless people fail to follow the law of common sense.

The truth of this statement is shown by the great success that has followed the use of Hyomei in catarrhal troubles. So positive is this treatment in quick relief and permanent cure that it is sold under an absolute guarantee to refund the money if it does not do all that is claimed for it.

There is no other treatment or medicine for catarrhal troubles that is at all like Hyomei. It follows Nature's plan in curing diseases of the throat and lungs by bringing healing medication right to the very spot where the disease germs exist. With this treatment, health-giving oils and balsams are breathed through a neat pocket inhaler that comes with every outfit, so that every breath you take while using Hyomei is a breath of healing air. It kills all catarrhal germs and prevents their growth, so that the cure is thorough and permanent.

We positively guarantee Hyomei, for should you buy a complete outfit, price $1.00, and be dissatisfied with results your money will be refunded. Hyomei is sold by druggists everywhere. Write for literature. Booth's Hyomei Co., Buffalo, N. Y.

WELL KNOWN AIDS to BEAUTY

The accepted fundamental principles of exquisite beauty are: a perfect complexion and a luxuriant growth of beautiful hair, which can be completely acquired by the use of

Mme. Yale's Beauty Preparations

—55 different articles in all, and each remedy is an unreserved revealing of some potent factor in the development and maintenance of Mme. Yale's own world acknowledged beauty. For example, this remedy lays the foundation for the establishment of a perfect complexion; that one means its successful attainment for all time, while this one is the greatest hair grower known, and stops hair falling, cures dandruff, etc; and so on.

Mme. Yale's Hair Tonic, 3 sizes { $1.00 Size, 75c / 50c Size, 38c

Mme. Yale's Almond Blossom Complexion Cream
$1.00 Size, 75c 50c Size, 38c

If you are aspiring to improve your personal beauty, you should surely familiarize yourself with Mme. Yale's preparations, 55 in all

We will give you free a copy of Mme. Yale's 96-page book on Beauty and Physical Culture. If you live out of town, write us and we will mail you a copy.

Wm Barr Co. St. Louis

$15.00 YOST

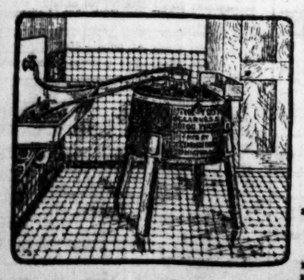

Gearless Water-Motor Washer

A big saver of Time, Labor and Health.
It's the modern way to wash. Be sure you buy a YOST.

The only self-oiling and noiseless Motor Washer on the market.

J. C. GEITZ & CO.

3 STORES:
1315-19 North Market St. 818 Franklin Av.
4706-8 Easton Av.

Silk Lined Cloth Suits $13.50

Positive $25.00 Values

New lots, new styles, new purchases. Fully 500 Suits to select from at this price. Beautiful effects in semi and fitted models. The Mme. Butterfly, Cutaways, Prince Chaps, etc., all are here in every Spring fabric and coloring.

Remember, these Suits would have cost you $22.50 and $25.00 before Easter; now, as a special after-Easter offering, $13.50.

$20.00 and $22.50 Silk Suits at $9.90

There are about 200 in this lot, in twelve beautiful styles in Princess and Jumper effects, in all the prettiest colorings and of fine chiffon taffeta and novelty silks. These Suits are all made of best silks and with full skirts.

$12 Altman Voile Skirts, $6.95

Made in the new full-flared gored model; handsomely trimmed with wide and narrow taffeta folds.

$5 for $7.50 and $8.00 Fine Skirts

Over 200 handsome Skirts of all-wool novelty mixtures, in stripes, checks, etc.—fine Panamas in Copenhagen, russet, grays, blues, black, etc.—dainty Spring Skirts, finely tailored in gored, flare and plaited models. Every size and color.

$5.00, $7.50 and $10.00 Skirts . . $2.95

Slightly soiled Skirts, in white serge, Sicilian and voile—about 75 skirts in all.

Great Trimmed Hat Value

Actual $10.00 Hats at $6.95

These are not Hats that are specially prepared for sales—they are selected from our own stock, and are just what we say they are—actual $10.00 Hats. There are Milans, chip and rough straws and handmade Hats of various materials. Every Hat is trimmed differently, giving you the choice of over 100 styles in every prevailing color. Take advantage of this sale Wednesday. $10.00 Hats at..... $6.95

All Imported Pattern Hats are reduced 25%
Just take ¼ off the marked price.

$1.50 White Wash Waists, 98c

$15.00 Silk Braid Coats, $10

Kline's
509 Washington Avenue.
Cincinnati St. Louis Kansas City

DR. KING CURES MEN

DR. KING And Staff of Specialists Offer you the large and valuable experience of the longest established and most reliable Specialists in the city of St. Louis.

PINE AND SIXTH STS. (Opp. Globe-Dem.)
Entrance, 522 Pine, St. Louis, Mo.

IS YOUR HEALTH VALUABLE?

Disease is always a handicap; it unfits men for business and pleasure—sometimes temporarily, often permanently. Life is a continuous struggle, and the man afflicted with a Chronic Disease is outclassed at every turn. In this age of sharp competition, no man can hope to be successful unless sound in mind and body. You should not neglect your health until it is too late for a cure, but at once either call upon or write to that eminently successful Specialist,

DR. KING

who has treated and cured more cases of Chronic and Nervous Diseases of MEN than any other specialists or firm of specialists in city of St. Louis. FREE Consultation and advice FREE. THERE IS NO PATCHWORK ABOUT MY TREATMENT. THE CURE IS PERFECT AND PERMANENT.

I Cure Blood and Skin Diseases Without Mercury, Never to Return.
I Cure Nervous Debility of Men; No Stimulants, but Permanent.
I Cure Varicose and Knotted Veins, Without Operation or Pain.
I Cure Kidney and Bladder Complaints and Kindred Afflictions of Men.

I cure with the same guarantee of success all Chronic Diseases of Men, such as Kidney and Bladder Troubles, Rupture, Ulcers and Skin Diseases, Eczema, Rheumatism, Enlarged Glands, Catarrhal Affections, Piles and Fistula, Nervous and Kindred Diseases of Men.

WRITE—Cases not too complicated treated at home. If you can not call, write for information regarding Home Treatment. Office hours: 8 a. m. to 8 p. m.; Sundays, 9 a. m. to 1 p. m. only.

Remember, consultation, examination and advice FREE. Investigation invited as to Dr. King's methods. Dr. King will accept your case on his proposition—

NOT A DOLLAR NEED BE PAID UNTIL CURED

DRS. MILLER & FAYN CURE MEN

UNDER AN ABSOLUTE GUARANTEE.

We cure Blood and Skin Diseases, Kidney and Bladder Troubles, Piles and Rupture, without operation. Nervous Disease, Stomach Trouble, Varicose and Knotted Veins. We treat you under guarantee. No money need to be paid until cured. If you can not call, write.

Hours: 8 to 1; Sundays, 9 to 12.
EXAMINATION FREE.
1220 Olive St., Opposite Hotel Rozier, St. Louis, Mo.

BLOOD POISON

FOR MORE THAN TWENTY YEARS

We have made the cure of blood poison a specialty. Primary, Secondary, or Tertiary Blood Poison permanently cured. You can be treated at home under same guaranty. Capital $500,000. We solicit the most obstinate cases. If you have exhausted the old methods of treatment, and still have aches and pains, Mucous Patches in Mouth, Sore Throat, Pimples, Copper-Colored Spots, Ulcers on any part of the body, Hair or Eyebrows falling out, write for proofs of cures. 100-page Book free.

COOK REMEDY CO.
1337-55 State St., Chicago, U. S. A.

Dr. SCHREINER

816 Chestnut St. St. Louis, Mo

The RELIABLE Specialist cures all diseases of men: Chronic Diseases, Nervous Debility, Poor Memory, Lack of Energy, Strength and Ambition; Kidney, Bladder and Urinary Diseases, Blood and Skin Diseases, Blood Poison, Eruptions, Sore Mouth, Nose and Throat Troubles, Enlarged Glands, Rheumatism, Aches, Varicose or Knotted Veins, Tumors, Painful Swellings, Old Sores, Ulcers, Rupture, Piles, Rectal Diseases and all other chronic diseases of men speedily cured. If you cannot call, write.

MY FEE $1 PER WEEK

for services in all medical cases.
Consultation free. Call or write. Hours, 8 a. m. to 8 p. m. Sundays, 10 a. m. to 12 m.

9

Out of ten of the people who buy real estate watch Post-Dispatch ads every day. Any day is good. All druggists are our agents.

The "Kessler" Is the Greatest Piano Value On the Market!!

A standard high-grade $300 Upright Piano which we offer for

$225.00

$1.75 a week

pays for it—and no interest ever charged.

It'll pay you to investigate this remarkable offer.

We also show a complete line of

KRELL	LINDEMAN	F. L. RAYMOND
BRADFORD	STEINICK	KESSLER
ROYAL	WEAVER	PICKARD

And other high-grade Pianos at equally low prices.

Columbia and Victor TALKING MACHINES AND RECORDS ON CREDIT

Cylinder Records 25c
Disc Records 35c, 60c and $1.00

At the same prices others ask for cash. Not one cent additional charged by us for credit.

$12.00 Talking Machines for $2.00 Cash.
$20.00 Talking Machines for $3.00 Cash
$25.00 Talking Machines for $3.50 Cash
$30.00 Talking Machines for $4.00 Cash
$40.00 Talking Machines for $5.00 Cash
Balance on Easy Monthly Payments.

MAYSTERN & CO.

Complete Home Furnishers

Cash or Credit. 12th and Olive Sts. Cash or Credit.

Greatest Nerve and Blood Tonic

No. 2. M. I. S. T. No. 2.

I have given personal inspection to the working of M. I. S. T. on the human system and must say that it entirely meets with my professional sanction.
D. H. Loomis, Late Administrator of Anatomy, Philadelphia Medical College.

We Guarantee M. I. S. T. No. 2 Will Cure or We Will Refund Your Money

RHEUMATISM, no matter how long standing. Any case of inflammation of the Bladder, no matter if the patients have been for years forced to use a catheter. BLOOD POISON IN ANY STAGE. ANY CASE OF DIABETES.

In addition to the above M. I. S. T. No. 2 has cured many cases of Paralysis, Locomotor Ataxia, Spinal Trouble and apparently incurable diseases of the nerves and has removed from the system cancer and cancerous growths.

M. I. S. T. has been on the market for over 20 years, and has cured thousands of sufferers. It is prescribed by leading physicians all over the country. It is pleasant to take and absolutely safe. It never increases or diminishes the action of the heart. If you are suffering from any chronic disease you are urged to write to us, no matter how many doctors or kinds of medicines you have tried without relief. WE GUARANTEE TO CURE or refund your money. That you may judge of the value of this Great Remedy for yourself, we will send you one week's treatment by mail FREE, only asking that when cured yourself you will recommend it to others. Write confidentially to our medical department, giving symptoms. $1 per box, or six boxes for $5.

FREE

Address M. I. S. T. Co., Toledo, O.

For sale by JOHNSON BROS., Broadway and Franklin.

DO YOU WANT A CURE?

If you do you should seek the one having the scientific experience and the proper office equipment. Our experience covers over twenty years devoted exclusively to our specialty, and our equipment has cost us thousands of dollars. We cure where others fail.

DO NOT GIVE UP

If you need treatment, for we can prove to you that our claims are based upon what we have already done for others. If your case is curable we will cure it. If it is not curable we will tell you so candidly. So come and see us at once and get an honest opinion. If you cannot call, write.

WE CURE ALL CHRONIC, NERVOUS, BLOOD, SKIN, URINARY, LINGERING AND SPECIAL DISEASES, TISSUE WASTE, KNOTTED VEINS, PILES, ETC.

DR. MEYERS & CO.

N. W. COR. BROADWAY AND MARKET ST., ST. LOUIS, MO.
Daily 8:30 to 5 and 7 to 8 P. M. Sundays 9 to 12 Noon.

PILES CURED WITHOUT THE KNIFE

Fistula, Fissure and all Rectal diseases cured under a positive guarantee; no pay until cured. Free 172-page book for men, 62-page book for women. Established 27 years; located in St. Louis 20 years. Dr. M. RAY SMITH, Specialist, 812 Pine St., St. Louis, Mo.

Try A 3-Time Ad--Results Almost Certain for Anything

MONEY REFUNDED ON UNUSED INSERTIONS. YOUR DRUGGIST OUR AGENT.

If not convenient to go or send to the drug store and you are a phone renter, TELEPHONE your advertisement direct to the Post-Dispatch—call Main 3150 or Central 3415. Your credit is good if you RENT a phone. No advertisement charged for a less amount than 20c.

DEATHS.

BEADLE—After a lingering illness, Henry M. Beadle, beloved husband of Elmira Beadle (nee Brown), father of Charles A., Henry M., Joseph E., Mae Beadle and Mrs. Libby Nash, brother of Mrs. Mattie Logue, Mrs. Fannie Newton and Charles E. Beadle.
Funeral Wednesday, April 22, at 2:30 p. m., from family residence, 5336 Bulwer avenue. (c)

BECKER—Florentina Becker, widow of William Becker and mother of Mrs. P. Canaris, Lizzie Becker, Mrs. K. Breihahn, Mrs. K. C. Hawkins, Mrs. J. A. Jochems, entered into rest Monday morning, 5:50 o'clock.
Funeral from residence, 3729 Tesson street, at 2 o'clock, thence to St. Trinity Lutheran Church, 2:30 p. m., Wednesday. Relatives and friends invited.

BEHENSKY—Entered into rest, Mrs. Behensky, our dear mother, mother-in-law and grandmother, at the age of 66 years.
Funeral Wednesday, 9:25 a. m., from residence, 1035 Julia street, to St. John of Nepomuk's Church, thence to SS. Peter and Paul's Cemetery.

DRESSING—Entered into rest on Monday, April 20, 1908, at 1:35 a. m., Anna Dressing (nee Linnenbringer), dear mother of Henry, August and Edward Dressing and Mrs. Minnie Hambacker (nee Dressing), after a long illness, at the age of 77 years and 2 weeks.
Funeral will take place on Wednesday, April 22, at 1:30 p. m., from residence, 1802 Elliot avenue. Relatives and friends are invited to attend. (2c)

FLEISCHER—On Sunday, April 19, at 8:45 p. m., at the age of 57 years 7 months and 19 days, John Fleischer, beloved husband of Mena Fleischer (nee Betz) and father of Bertha and Edward Fleischer.
Funeral will take place Wednesday, April 22, at 2 p. m., from residence, 3637A South Broadway, to New St. Marcus Cemetery.

FLESH—Martin Flesh, beloved husband of Mary A. Flesh (nee McDermott, widowed Traynor), entered into rest, at the age of 80 years 2 months and 9 days, father of James, Joseph, Mary Wiegand (deceased), Kate Lugenbill, George, John, Charles, Willie, Ellen Cecelia and Henry Dewey, stepfather to Eugene, Mrs. Studhalter (nee Traynor), Mrs. Ritter (nee Traynor) and Charlotte Traynor.
Funeral Wednesday afternoon at 1 o'clock from the family residence, 3004 Salena street, to St. Agnes' Church, thence to Calvary Cemetery.
New York, New Orleans (La.) and Cleveland (O.) papers please copy.

GIBNEY—Entered into rest on Tuesday, April 21, at 2 a. m., Andrew J. Gibney, beloved husband of Mary A. Gibney (nee Maloney), and dear father of Thomas A., Luke J. and Mary A. Gibney.
Funeral from family residence, 1526A North Nineteenth street, on Thursday, April 23, at 9 a. m., to St. Leo's Church, thence to Calvary Cemetery. Friends invited to attend.
Chicago (Ill.) papers please copy. (3c)

HELLE—Peter P. Helle, dearly beloved husband of Mary Helle (nee Diren), father-in-law of Mrs. John P. Helle, brother of John F. Helle and Catherine Stauss, departed this life, after a lingering illness, at the age of 57 years and 5 months.
Funeral from family residence, 5990 Easton avenue, Wednesday, April 22, at 1:30 p. m., to St. Barbara's Church, thence to SS. Peter and Paul's Cemetery. (2c)

HENGER—On Sunday, April 19, 1908, at 7:20 p. m., John Herman Henger, beloved husband of Anna Henger (nee Lindeman) and our dear father and grandfather, aged 89 years 7 months and 4 days.
Funeral Wednesday, April 22, at 1:30 p. m., from the residence, 2541A University street, to New Picker's Cemetery. Funeral private.

HUNING—Entered into rest on Monday, April 20, at 6:20 p. m., Henry C. Huning, dear son of Henry J. and Margaret Huning (nee Schuettenberg), beloved brother of Marie Huning Goehringer and August Huning, and our dear brother-in-law.
Funeral from family residence, 4864 Easton avenue, Thursday, April 23, at 2 p. m. Interment private. (3c)

KEMPER—Eugene Kemper, 1403 Granville place, entered into rest at 8:10 p. m., April 20, only child of Maud Kemper and the late J. Kasper Kemper, aged 6 years 9 months and 14 days.
Services at 3 o'clock, with burial at Waverly, Ill., Wednesday.
Waverly (Ill.) papers please copy.

LUTZ—Entered into rest on Tuesday, April 21, 1908, at 5:45 a. m., Ann Lutz, relict of Peter Lutz and beloved mother of Fred, George and Charlie Lutz.
Funeral will take place from the family residence, 3647 Cass avenue, to St. Teresa's Church. Friends are respectfully invited. Due notice of time will be given.
Dayton (O.) papers please copy. (c)

PADFIELD—Entered into rest Monday, April 20, 1908, at 12:40 p. m., Harry Padfield, beloved son of Lena Padfield and the late Harry V. Padfield, after a lingering illness, at the age of 22 years.
Funeral from family residence, 4509 Cote Brilliante avenue, at 12 m., Wednesday, April 22. Interment at Walnut Hill Cemetery, Belleville, Ill.

RECKER—Suddenly, on Monday, April 20, 1908, at 4 p. m., Fred J. Recker, dearly beloved son of Fredericka Recker and Fred J. Recker, and dear brother of Henry, William, John, Freda and Laura Recker, at the age of 26 years.
The funeral will take place from family residence, 4225 Pleasant street, on Thursday, April 23, 1908, at 1:30 p. m., thence to New Bethlehem Cemetery. Friends are invited to attend.
THE BEREAVED FAMILY. (c)

SCHAUFERT—Meta Anna Schaufert, beloved daughter of Henry and Elizabeth Schaufert (nee Hauser) and sister of Edna, Alma and Clarence Schaufert, on Monday, April 20, at 2 a. m., aged 21 years.
Funeral from residence, 1330 Goodfellow avenue, Wednesday, April 22, at 2 p. m., to St. Marcus' Cemetery. Friends invited.
Cincinnati (O.) papers please copy.

SCHNELLE—Entered into rest Tuesday, April 21, at 4 a. m., Augusta Schnelle, aged 17 years and 5 months, dearly beloved daughter of Fred and Louisa Schnelle (nee Korte), and dear sister of William, Fred Jr. and Louisa Schnelle.
Funeral will take place on Thursday, April 23, at 2 p. m., from residence, 4449 Penrose street. Relatives and friends are invited to attend.

SMITH—Entered into life eternal on Monday, April 20, 1908, at 3 o'clock a. m., Washington A. R. Smith, aged 86 years 4 months 19 days, dearly beloved husband of Mary E. Smith, beloved father of Virginia A. Reynolds (nee Smith), beloved grandfather of Letitia Reynolds, Mrs. Mary Gordon (nee Reynolds), Mrs. Blanche Spurlock (nee Reynolds), great-grandfather of Reynolds Gordon, Mildred, Dorothy and Frank L. Spurlock Jr.
Funeral Wednesday morning, April 22, from the residence of his daughter, 3412 S. Jefferson avenue, to St. Thomas of Aquin's Church, thence to Calvary Cemetery.
Chicago and Dixon (Ill.), Baltimore (Md.) and Buffalo (N. Y.) papers please copy.

VOGES—On Tuesday, April 21, 1908, at 1:15 a. m., Lena M. Voges, beloved wife of Charles Voges and mother of Malwin and William Voges, aged 26 years and 10 days.
Funeral Thursday, April 23, from her late residence, 4203 Wyoming street, at 2 p. m., to Concordia Cemetery. (c)

VON FUNK FREITAG—At 12:30 p. m., Sunday, April 19, 1908, Lena Von Funk Freitag, dear mother of Adalbert W. Von Funk and mother-in-law of Sophie Von Funk (nee Bohle).
Funeral private, Wednesday, April 22, at 2 p. m., from residence of her son, 1392 Burd avenue. (2c)

DEATHS.

WALLACE—On Monday, April 20, Martha M. Wallace, sister of Linda Wallace and Mrs. John B. Taylor.
Funeral from residence, 5615A Maple avenue, Wednesday, 2:30 p. m.

Coming Events

Announce your ball, party or entertainment through this column. All St. Louis reads it.
TWO LINES—ONE TIME—TWO DIMES
YOUR DRUGGIST OUR AGENT.

ANNUAL opening picnic Normandy Grove, Sunday, April 26; dancing afternoon and evening; music by Wareham's full orchestra; Suburban cars to grove. (8)

"INTIMATE JAPAN," by the lady of the decoration, Y. M. C. A. Bldg., Tuesday evening, April 28; tickets at Bollman's, 50c. (1)

I. S. GIRLS' informal dance; Strassberger's Conservatory, Grand and Shenandoah, Tuesday evening, April 21. (2)

MARTHA WASHINGTON CLUB dance, Westminster Hall, April 28.

MILITARY ball, uniform rank Knights of Father Mathew, Wednesday, April 22, at Westminster Hall; informal. (8)

NORTH St. Louis Bundeschor, Freier Maennerchor and Apollo Gesang Verein concert, Odeon, April 23.

ORGAN recital and concert, direction of Charles Galloway and Emile Karst, for benefit Immaculate Conception Catholic Church (St. Kevin's), April 23.

RED FEATHER OUTING CLUB dance, Hart's Hall, Easton and Semple, April 21.

STUDIO CLUB euchre at Metropolitan Hall, East St. Louis, Tuesday, April 21, at 2 p. m.; handsome hand-painted china prizes.

THE Colonials, informal dance, Westminster Hall, April 21.

UNA Club, informal dance, Trimp's, April 22.

VAN STUDDIFORD GIRLS' informal Wednesday, April 22, at Louisiana Hall. (8)

STOCKHOLDERS' MEETING.

STOCKHOLDERS' MEETING—The annual meeting of the Ancient Order of Hibernians Investment Co. for the election of twelve (12) directors, to serve one (1) year, will be held at 3619 Finney av., on Monday, May 4, 1908. Polls open from 9 a. m. to 9 p. m. FRANK X. MOORE, President. JAMES M. MURPHY, Secretary.

STOCKHOLDERS MEETING—The annual meeting of the stockholders of the Ames Steel Lath Co. for the election of directors, and for the transaction of such other business as may properly come before the meeting, will be held at the office of the company, No. 201 North Fourth street, St. Louis, Mo., on the 4th day of May, 1908, at 9 o'clock a. m. HENRY SEMPLE AMES, President. W. W. STEELE, Secretary.

Lost and Found

IF YOU LOSE ANYTHING—Advertise it here. It will be returned to you if an honest person finds it. Remarkable recoveries are brought about every day through this column. All druggists receive want Ads for the Post-Dispatch at office rates.
IF YOU FIND ANYTHING bring it to the
Post-Dispatch Lost and Found Bureau, 210-212 North Broadway.
Get a claim check. Have it advertised. Reclaim it if the owner does not.
THE LAW—People who find lost articles are interested in knowing that the State Law (Section 8475 to 8480, Revised Statutes of Missouri, 1890) is strict in requiring them to seek the owners through advertisement and otherwise, and that a failure to do so, if same can be proven, involves a severe penalty.

LOST

BADGE—Lost, sanitary officer's badge No. 50, nickel badge 1½ inches in diameter, center red maltese cross. Please return to sanitary division, Health Department. (4c)

BAG—Lost, in butcher shop, on Easton av., near King's highway, a chamois bag, with a sum of money. Liberal reward if returned to 4212 Evans av.

BRACELET—Lost, child's engraved gold bracelet, downtown, Sunday afternoon. Reward return to 800 High.

BRACELET—Lost, spring link bracelet, at Forest Park Highlands. Return 924 N. 19th; reward. Mrs. Meyer.

BRACELET—Lost, April 16, gold link sapphire bracelet; reward. Return 1904 Nebraska; telephone Grand 1394. (6)

BULLDOG—Lost, Sunday, a male brindle bulldog. Reward if returned to 2976 Prairie av.

CERTIFICATE OF STOCK—Lost; all persons are hereby warned from trading for, or buying, or in any way interesting themselves in one certain certificate of stock, being certificate No. six hundred sixty-nine (669) for two hundred twenty (220) shares of the capital stock of South Texas National Bank, Houston, Texas, issued to Mrs. Louisa Jones; said stock certificate has been lost and application made for the issuance of a substitute certificate, which substitute certificate will be issued within forty (40) days from March 17, 1908. Mrs. Louisa Jones, Houston, Texas. (8c)

COAT—Lost, on N. Grand av., a gentleman's black serge coat. Finder please return to 4732 Vernon and receive reward. (c)

CYCLOMETER—Lost, on Grand av. Return to Jansky, 623 N. Vandeventer av., reward.

DOG—Lost, black and tan dog, rabbit ears; liberal reward. 2025 Rutger st.

DOG—Lost, fox-terrier bitch; answers to the name of Topsy. Liberal reward if returned to 219 S. Leffingwell.

DOG—Lost, brown male dog, spaniel, 3 tags on collar; named "Rags." Return to 3907 Lee av., reward.

DOG—Lost, yellow Scotch collie dog, white breast; no collar; reward. 5726 Clemens av.; phone Forest 391.

FOB—Lost, gold watch fob with monogram H. C. L., on Olive st. car. Return to 215 N. 6th st.; reward.

FUR—Lost, fur, Sunday, on Grand car; finder please give address; will call. Mrs. Lehman, 3710 Wyoming st.

GUARD—Lost, silk guard, with gold fob attached, on Walton, Delmar or Fountain, Monday evening, about 8 o'clock; reward if returned to 798 Bayard av.

HANDBAG—Lost, black handbag, on Delmar car, between Wabash station and Vandeventer av.; $8 reward if returned to 3969 Washington bl.

HANDLE—Lost, one automobile crank handle. Return to Regina Auto Co., 4255 Fairfax av. and receive reward. (c)

KEYS—Lost, two keys on Cass av., between 13th and Blair. Return to 1308 Cass.

KEYS—Lost, on 3d st., between Wash and Carr, bunch of keys; please return to 1137 N. 3d.; reward. (2)

PACKAGE—Lost, Saturday afternoon, grand stand at League Park, small package, containing two waistcoats; reward if returned to 401 Model Bldg.

PENDANT—Lost, Sunday, on Lindell bl., monogram fob pendant; liberal reward. 1308 N. Grand av. or phone Lindell 2765. (2)

PURSE—Lost, purse, on west-bound Laclede car, about $5, cards, Hazel L. Mathey; reward. Return to 18 N. Main, Chase Bag Co.

SAVINGS PASSBOOK—No. 43,102 of the Mississippi Valley Trust Co. is missing; any person having a claim to it is hereby called upon to present the same within 10 days, or submit to having said passbook canceled and a new one issued.

STUD—Lost, diamond stud, on levy, foot of Franklin av., Sunday noon; $20 reward if returned to Wm. B. Crane, 2703 Washington av. (2)

WATCH—Lost, lady's gold watch and chain, in shopping district; initial C.; suitable reward if returned. 2823 Adams.

WATCH—Lost, lady's gold watch, on Algernon av., between O'Fallon Park and College av.; reward for return. 2003A College av.

FOUND

CURTAINS—Found, set of automobile curtains, Monday morning, on Forsyth rd., near Washington University; owner can have same by calling on F. E. Borngesser, 2715 Thomas st.

HORSE—Found, one black horse, 17 hands high. 621 S. Boyle. (3)

PASSES—Found, two railroad passes, Rock Island and Frisco lines. Call at Lost and Found Bureau, Post-Dispatch. (2)

WATCH—Found, lady's gold watch, Sunday, Louisiana and Utah sts. Describe property and call at 3440 Humphrey st.

Employment Wanted

MALE

BAKER—Allround, steady, reliable single baker wants position. Ad. 623 S. Broadway. (4)

BAKER—Sit. by baker as first hand, on bread and cakes. Ad. Wirth, 1405 N. Leffingwell av.

BAKER—Sit. wanted by first-class, allround baker; city or country; first-class reference. Box E 10, Post-Dispatch. (2)

BAKER—Capable young cake baker wants sit.; can furnish good references. Box B 70, Post-Dispatch. (4)

BARBER—Sit. by good barber, afternoons and evenings. Box B 48, Post-Dispatch.

BOOKKEEPER—Sit. wanted by competent bookkeeper and stenographer of experience; references. Box B 76, Post-Dispatch.

BOOKKEEPER—Expert bookkeeper and accountant desires position requiring few hours daily or weekly. Phone Bell Grand 473. (8)

BOOKKEEPER—Sit. wanted by experienced bookkeeper and stenographer; reliable; good references; salary no object if advancement. Ad. room 16 Allen Bldg.

BOOKKEEPER — Young man, 24, wants position as assistant bookkeeper and collector; can furnish good ref. Box H 89, Post-Dispatch.

BOOKKEEPER—Sit. wanted as assistant bookkeeper, or general office man; three years' general office experience; best references furnished. Box W 116, P.-D.

BOOKKEEPER, CASHIER—Young man, thoroughly competent, experience covers several lines, rapid, neat penman, accurate, well recommended; security bond. Box H 68, Post-Dispatch. (6)

BOOKKEEPER—Young man from Buffalo, N. Y., desires sit. as bookkeeper and accountant; 3 years' experience as public accountant, capable of taking entire charge of books; salary reasonable. Box B 26, Post-Dispatch. (4)

BOY—Sit. by boy of 17, any kind of work. J. P., 2747A Wyoming. (3)

BOY—16 years old, wants situation in an office or store; can operate typewriter; best of ref. Box H 43, Post-Dispatch.

BOY—Sit. by colored boy of 18 for any kind of work; private place preferred. 4237 Kossuth av. Clinton Daniels. (2)

BOY—16 years old, wants situation in an office or store; can operate typewriter; best of refs. Box B 94, Post-Dispatch.

CAKE BAKER—Sit. by a fancy and plain cake baker, confectioner and pastry cook; 25 years' experience; no bad habits; strictly reliable. Box C 137, Post-Dispatch. (3)

CARPENTER—Sit. by young carpenter, about 3 years' experience; wages 35c per hour. Box B 125, Post-Dispatch. (3)

CHAUFFEUR—Would like position to drive Pierce car; can do own repairing; 5 years' experience in Pierce factory. Box W 14, Post-Dispatch. (3)

CLERK—Sit. by a first-class grocery clerk; am qualified to take full charge of business; best references. Box B 59, Post-Dis. (3)

CLERK—Position as clerk in downtown office; speaks German and English; good penman; rapid at figures; married; references furnished. Box B 31, P.-D. (7)

COACHMAN—Sit. by a young German, in private family, as coachman and work around the house; best references, with one and two years; honest and sober. Box H 70, Post-Dispatch.

CORRESPONDENT—Sit. by experienced general correspondent with good English education; furnish and operate typewriter; references; moderate salary. Box H 16, Post-Dispatch. (4)

DRAFTSMAN—Young man wants position to assist mechanical draftsman. Box H 84, Post-Dispatch.

DRAFTSMAN—Architect's draftsman, 24 years old, good letterer, with 8 years' experience, desires position. Box D 151, Post-Dispatch. (2)

DRIVER—Sit. wanted; can handle city or shipping; references. Box B 47, P.-D. (4)

DRIVER—Sit. wanted by man as light delivery driver or work of any kind. Box B 32, Post-Dispatch. (4)

DRIVER—Young man, age 24, wishes position as driver or any other kind of work; can furnish first-class reference. Box B 92, Post-Dispatch. (4)

ELECTRICIAN—First-class wireman wants work of any kind; work cheap; go anywhere. Ad. J. W., 3940A Ashland av. (4)

FIREMAN—Sit. by experienced fireman, down or straight draft; steady, married man. Box B 91, Post-Dispatch. (3)

GARDENER—Sit. by good gardener, houseman, yard and stableman; handy with tools. Box H 18, Post-Dispatch.

HORSESHOER—Sit. by horseshoer, married man, running a shop or at fire. 3449 Missouri av.

HOUSEMAN—Sit. for housework and garden work. 1558 S. 2d.

HOUSEMAN—Young Greek, 19, fine appearing, seeks situation at housework. Ad. Photis Giatras, 113 S. 6th st. (4)

JANITOR—Colored man wants employment as janitor or houseman or garden work; milker or automobile washer; good reference. Will Weaver. Phone Bomont 2326.

MACHINIST—Sit. as machinist-blacksmith; can give ref.; thoroughly familiar with automobiles and gasoline engines; steady job. Box H 65, Post-Dispatch.

MAN—Young Greek, 20, seeks position on a farm. Ad. James Pappa, 113 S. 6th st. (62)

MAN—Young man wishes employment about 4 hours after 7 p. m. Box C 151, P.-D.

MAN—Employment wanted by reliable, middle-aged man; A1 references. Box B 68, Post-Dispatch. (6)

MAN—Sit. by colored man from South; can do anything; not afraid to work; furnish ref. Albert Marble, 1230 Clark av.

MAN—Sit. by colored man as ice cream maker, wholesale or retail; good references; phone Bomont 1722. (2)

MAN—Sit. wanted, morning and evening and Sunday for room and board; colored; not afraid to work. J. E. Parker, 523 N. Vandeventer av. (3)

MAN—Sit. wanted by young man of 26, 6 years' experience, bookkeeper, bill clerk and city salesman; best of references; small salary to start. Box B 62, P.-D. (4)

MAN—Young man, 17, desires position with firm where there's chance for advancement; prefer one in real estate office; best references. Box H 187, Post-Dispatch.

MAN—Wanted, position to learn salesmanship, by young man, 22, best references; willing to care for drummer's samples and work hard. Box H 21, Post-Dispatch.

MAN—Sit. wanted by married man, age 33, with salesman ability, to call on established trade and solicit new trade, or will collect and solicit. Box H 14, Post-Dis.

MAN—Sit. wanted by handy man, in engine room; can do anything around steam plant; good references. Ad. Ed Brady, 2910 Chouteau av. (4)

MAN—Young, 26, neat in appearance, wishes position in either retail or wholesale shoe house; experienced in both; 5 years with last employer; references. Box B 93, Post-Dispatch. (4)

MAN—Young man, 24 years old, desires a good position as interpreter or clerical work; speaks and writes English, French, German, Italian, Russian, Polish, Servian and Slavish; can give A1 references. Box B 44, Post-Dispatch. (3)

OILER—Sit. as oiler by one who is familiar with driving machinery and belt repairing. Box H 19, Post-Dispatch.

PAINTER—Wants house to paint; will work cheap; answer quick. Box C 34, Post-Dis.

PAINTER—Sit. wanted by young man with some experience at painting; would like job at rough painting or work with good painter. Box H 17, Post-Dispatch.

PLUMBER—Sit. wanted; have 2 years' experience; willing to finish the trade. Box H 56, Post-Dispatch. (3)

PRESSMAN—Wants sit. in small city; cylinder and job presses; reliable man. Box C 136, Post-Dispatch. (2)

SALESMAN—Sit. wanted as city salesman; 10 years' experience; thoroughly acquainted with the automobile trade. Box D 54, P.-D.

SALESMAN—25, good habits, neat appearance, business producer, will start at bottom in sales department, with reliable concern; am acquainted in city and West. Box H 88, Post-Dispatch. (3)

SALESMAN—Sit. wanted by young man, 22 years of age, height 5 feet 6 inches, weight 130 pounds, neat dresser and can furnish gilt edge references; salary basis; none but reliable firms need answer. Box H 74, P.-D.

STENOGRAPHER—Sit. wanted by male stenographer; possess accuracy and am very rapid; railroad, shoe and miscellaneous experience seven years; temporary or permanent. Box D 139, Post-Dispatch. (2)

SUPERINTENDENT—Sit. wanted by experienced construction superintendent; aged 25; capable of drafting, estimating, office work, managing construction. Box D 130, P.-D. (6)

TILESETTER—Sit. by good tilesetter. 3725 California av. (3)

TIMEKEEPER—Boy, 17 years old, wants a position as timekeeper or office work; can run typewriter. Box H 79, Post-Dispatch.

YOUNG MAN—Strong young man wants work with carpenter; handy with tools; references. Box H 12, Post-Dispatch. (4)

YOUNG MAN—Position by young man of some business ability; will accept reasonable salary; best of references; will leave city. Box H 67, Post-Dispatch.

YOUNG MAN—Sit. by young man; speaks German; in restaurant, lunchroom or soda fountain; has experience in waiting; will do porter work. O. U., 3676 Olive st. (3)

Could You Raise Mushrooms in Your Parlor?

"Well, I d'know," doubtfully said Farmer Hornbeak, relative to the proposal of his nephew, a recent graduate from an agricultural college. "Mebbe dere's money in cultivatin' mushrooms, but where could we plant 'em? They require a damp, dark, dank place to grow in, don't they?" "Yes," was the reply. "And I'll tell you what, Uncle Ezra; we'll raise them in the parlor."—Puck.

If your Parlor is Dark and Dank and you prefer to **Cultivate Your Friends** therein rather than Mushrooms, would it not be advisable to first cultivate the acquaintance of another landlord?

* *

See the **Real Estate Agents'** announcements running in the **Want Directory** of the **Post-Dispatch**

SUNDAY THE BEST DAY OF ALL

SITUATIONS WANTED—FEMALE

BOOKKEEPER—Permanent position wanted by young lady; double entry; good penman; 5 years' experience; references; knowledge of stenography; salary $12 a week. Box E 198, Post-Dispatch. (8)

CASHIER—Sit. as cashier; have experience and can furnish best of references. Box R 29, Post-Dispatch. (2)

COMPANION—Sit. wanted by young lady with stenographic and clerical experience as lady's companion or private secretary; will travel; best of reference. Box B 40, Post-Dispatch.

COOK—Sit. by colored woman; good cook; city or country. 2135 Wash, 2d floor. (3)

COOK—Colored woman wishes to cook, with girl to do housework, 15 years old. 3211 Lucas av., phone Bomont 2048.

COOK—Experienced, wants sit. in the country or suburbs; can give best of city references. 2131 Wash st.

COOK—Sit. by German girl; 6 years in America; general housework and cooking. 639 Tower Grove av.

COOK—Sit. wanted by woman to cook and do housework in private family. 1214 N. Spring av.

COOK—Sit. wanted by middle-aged woman as cook; good references. Call 3649 Laclede av.

COOKS—Sit. by two first-class restaurant cooks. 1703 De Kalb. Central 9299L; Sidney 1976.

COOK—Sit. wanted as cook in private family, boarding house or restaurant; colored. 1126 N. Jefferson av.

COOK—Sit. wanted by experienced colored woman cook; good place; chambermaid or housecleaning; go home nights; good wages; references. 2608 Morgan st.

COOK—Sit. by middle-aged woman, refined and experienced, to cook in good family or good boarding house; best wages expected. Call or address 1618 Olive, St. Louis, room 8.

DISHWASHER—Sit. wanted as dishwasher in restaurant or hotel. Allie Sturling, 2228 Randolph st. (4)

GIRL—Sit. by good girl for general housework; would like to go home nights; ref. C. Peters, 1834 Locust, entrance 19th st.

GIRL—Colored girl wants place to do day work or by the week. Call or write Hattie Moore, 3965 Finney.

HOUSEGIRL—Sit. wanted. Ad. Jennie Terry, 814 N. 23d st.

HOUSEGIRL—Sit. wanted by young girl in small family for light housework. 4421 Bessie av.

HOUSEGIRL—Sit. wanted by a young girl of 16 at housework; no washing; salary $12. Mary Novak, 3120 Franklin av.

HOUSEKEEPER—Widow wants position as housekeeper; no objection to country town; call or address. 4436 West Belle pl. (2)

HOUSEKEEPER—Sit. wanted by good housekeeper; will care for children; $3 week. 2733A Clark av.

HOUSEWORK—Sit. wanted by girl to assist in general housework or to clean woodwork; phone Bomont 716.

HOUSEGIRL—Girl wants sit. for light housework, from 8 to 5. Apply 612 S. Garrison av.

HOUSEKEEPER—Sit. by lady as housekeeper or general housework. Ad. Mrs. M., 2541 Penton st.

HOUSEGIRL—Sit. for general housework, in small family; no laundry work. Apply 4457 Cozens av.

HOUSEWORK—Sit. by neat colored girl, 15, to do housework and help with children. Call 1118 N. 22d st.

HOUSEKEEPER—Sit. wanted by Swedish woman with baby as housekeeper or housework. 1208 St. Ange av.

HOUSEGIRL—Sit. by reliable girl for general housework in small family. Apply St. George Hotel, 3715 Olive.

HOUSEKEEPER—Sit. by middle-aged lady to keep house for people employed from home, or widower; experienced; no incumbrance. 3327 Pine.

LADY—Refined and educated, desires work of any kind; understands stenography; has machine; best references. Box H 3, Post-Dispatch. (2)

LAUNDRESS—First-class, wants first four days. 2012 Chestnut st.

LAUNDRESS—Bundle washing to bring home. 2235 Walnut; phone Bomont 1747.

LAUNDRESS—Washing wanted to bring home. 3961 Fairfax; phone Lindell 2646.

LAUNDRESS—German woman wants washing to take home. 2109 Singleton.

LAUNDRESS—Sit. wanted, Mondays and Tuesdays out. 4000 Morgan st.

LAUNDRESS—Would like rough-dry bundles to take home; telephone Lindell 2236.

LAUNDRESS—Would like to get first days in week, or bundles. 3383 Lawton av.

LAUNDRESS—Washing to bring home; good work guaranteed; write or call. 2826A Easton av. (3)

LAUNDRESS—Sit. by colored laundress to go out Wednesday and Thursday, or bring home small bundles. 1409 Chestnut st.

LAUNDRESS—Wishes laundry work to bring home, or go out by the day; phone Bomont 3253. 2327 Washington.

SITUATIONS WANTED—FEMALE

LAUNDRESS—Sit. wanted by a first-class colored laundress to go out by the day. Main 1333; Central 4379.

LAUNDRESS—Sit. wanted, reasonable; washing done. 4108 Laclede av.; call at once.

LAUNDRESS—Wanted, washing to take home and do shirtwaists. Mary Owens, 4916 St. Ferdinand av.

LAUNDRESS—Sit. by colored laundress to go out by the day or laundry to bring home; phone Bomont 1800.

LAUNDRESS—Good colored laundress wants one or two days' work per week. 1531 Webster. (3)

LAUNDRESS—Woman wants laundry or housework by day or week. 3517 Bernard. Madison.

LAUNDRESS—Small bundles wanted, to bring home or go out by the day. 3915 Finney av.

LAUNDRESS—First-class colored laundress wants sit. Mondays and Tuesdays; Bomont 3159.

LAUNDRESS—Wanted, small bundles to take home; reliable. Call or write 4032A Finney av.

LAUNDRESS—A first-class laundress wants bundles to bring home; references. 4135 Fairfax.

LAUNDRESS—First-class laundress wants washing to take home; best references; call Lindell 1825 or 4010 Finney av.

LAUNDRESS—Sit. by first-class white laundress, to go out by day or bring home. Call 1652 N. Newstead.

LAUNDRESS—Sit. wanted by colored laundress, to go out or bring washing home. V. English, 3945 Fairfax av.

LAUNDRESS—Sit. by first-class colored laundress, or work by the day of any kind. 1413 Chestnut st. Phone Olive 815.

LAUNDRESS—Neat, elderly woman desires laundry work; first-class references. 1418 Clark av.

LAUNDRESS—Colored laundress wants work Thursday and Friday; $1.50 day. 3872 Finney; references.

LAUNDRESS—Sit. wanted by neat colored girl in private family or laundry work. 3305 Semple av.

LAUNDRESS—Sit. wanted by colored girl as laundress Wednesday and Thursday. Call 1617 Clarke av., Maggie Harris.

LAUNDRESS—Colored, wishes washing and ironing to bring home; can give reference. Mary, 3202 Locust st., basement.

LAUNDRESS—Colored; wants Wednesday, Thursday and Friday to work; answer by postal. Ella Coleman, 806 N. 11th st., third floor. (3)

LAUNDRESS—Sit. by colored laundress; families' and ladies' washing to bring home. Stricklin, 4038A Evans. Phone Central 2447.

LAUNDRESS—Sit. wanted by good laundress; first-class shirtwaist ironer; wants Wednesday and Thursday. Phone Grand 3574, between 7 and 8 o'clock at night.

LAUNDRESS—Colored laundress would like two days out and girl 15 years old would like Saturday work; call or write. 1318 N. 8th.

LAUNDRESS—First-class colored laundress wants washing and ironing to bring home and rough dry bundles. 2828 Pine; basement.

LAUNDRESS—Sit. by colored woman as hand laundress; will take bundle washing and family washing; good yard for drying. Lindell 3103.

LAUNDRESS—A colored woman wants work to do housecleaning or washing by the day; good woman to clean. Laura Hobbs, 2214 Franklin, in rear.

LAUNDRESS—Sit. by colored laundress to wash out by the day or bring washing home. Pauline Claiborne, 2328 Franklin, rear.

NURSE—Young lady desires position as nurse for child or children; speak English and German. Box B 200, Post-Dispatch. (3)

NURSE—Trained nurse would like work, either private or hospital; can furnish good reference. Call for nurse. 107 N. Channing av.; Kinloch phone Central 9718L. (4)

NURSE—Sit. wanted by experienced nurse, engagements, confinements or any other sickness. 1926 Obear av., phone Central 8684R. (2)

PRESSFEEDER—Young lady wants position as pressfeeder; can also set type. Ad. 3654 Olive or phone Bomont 1918.

SEAMSTRESS—Sit. wanted, sewing. 3718A Lee av.

SEAMSTRESS—Plain sewing wanted by colored seamstress; prices reasonable. Kinloch Central 8196L.

SEAMSTRESS—Young lady, good seamstress, desires work with dressmaker or families. Box B 24, Post-Dispatch.

STENOGRAPHER—Sit. wanted by competent young lady; beginner; salary no object. Box B 46, Post-Dispatch.

STENOGRAPHER—Sit. wanted by competent young lady, with 5 years' experience. Box H 53, Post-Dispatch.

STENOGRAPHER—Sit. by stenographer, new beginner; salary no object; must work. Box R 12, Post-Dispatch.

STENOGRAPHER—Sit. wanted by a young lady who desires experience; $3 per week. Box C 18, Post-Dispatch.

STENOGRAPHER—Sit. wanted by competent stenographer and office assistant; young lady; references furnished. Box B 126, Post-Dispatch.

STENOGRAPHER—Competent young lady, 5 years' experience, wants permanent, substitute or half-day position; have own machine. Box H 50, Post-Dispatch.

STENOGRAPHER—Sit. by young lady, beginner; can furnish good references; good worker; moderate salary to start. Box B 27, Post-Dispatch. (3)

TEACHER — Position wanted by lady; experienced teacher and business woman; collegiate degree, exceptional knowledge of English, Latin and German; inside position desired; references. Box H 94, Post-Dispatch.

WOMAN—Sit. to clean offices. Mary Bell, 1547 Gratiot st.

WOMAN—Wants cleaning or washing by day. 2335 Scott.

WOMAN—Sit. wanted by first-class colored woman, to do laundry or general housework. Phone Bomont 1812.

WOMAN—Sit. by colored woman to assist in housework for home and small wages. 2334 Walnut st.

WOMAN AND MAN—A good colored woman and man wish housecleaning by the day. Call or write 4840 Fairfax.

WOMAN—Good, reliable German woman wants housecleaning or washing by the day. Box B 77, Post-Dispatch.

WOMAN—Sit. by young white woman, cleaning by the day. Miss Wilson, 3145 Bell av.

WOMAN—Good, reliable, strong woman wants work of any kind by the day. 2927 Washington av.

WOMAN—Widow, with small son, wishes position in widower's home; references. 818 Hickory, upstairs.

WOMAN—Experienced, wishes to engage cleaning work by day, either house or offices; reference given. Box B 43, Post-Dis.

WOMAN—Wants general housework in small family; no laundry; good plain work. Ad. or call A. E., 2841 Gamble.

WOMAN—Wanted, by reliable woman, housecleaning or scrubbing by day or week; references. Ad. 1229 N. 9th st., rear.

Help Wanted

MALE

ACCOUNTANT Wtd.—Expert accountant, to balance set of books; give reference; experience and salary. Box B 79, P.-D. (c)

BARBER Wtd.—2102 Franklin av.

BARBER Wtd.—Come ready for work. 1534 Tower Grove av.

BARBER Wtd.—$12 guaranteed. 2408 N. Spring av.

BOOKKEEPER Wtd.—Must give bond; give age, experience and references. Box A 137, Post-Dispatch. (8c)

BOY Wtd.—613½ Pine st., 4th floor.

BOY Wtd.—Strong boy to work in a bakery. 4112 Easton av.

BOY Wtd.—15 or 16, to feed press. Roberts & Heineman, 704 St. Charles. (c)

BOY Wtd.—White boy to work in drug store. 800 Morgan.

BOY Wtd.—Strong German boy to work in paint shop; $4 a week. 2223 Franklin.

BOY Wtd.—To learn the carriage woodwork trade. 1406 N. 7th st. (c)

BOY Wtd.—To work in drug store. Lemp Avenue Pharmacy, Lemp and Pestalozzi.

BOY Wtd.—Strong boy; must be 14 years old. 1534 N. 15th st.

BOY Wtd.—Colored boy or man to do housework and tend to house; $3 week and board and room. 4437 Berlin.

BOY Wtd.—To work around butcher shop; one who can speak German or Polish preferred. 3260 N. 20th st.

BOY Wtd.—A capable boy or young man who is accurate at figures and has had some experience. Apply Krey Packing Co., 21st and Bremen.

BRICKLAYERS Wtd.—Sewer bricklayers at Koeln and Alaska avs. Myers Cons. Co.

BUGGY WASHER Wtd.—For day wash and short spring. Ellis' stable, 884 Hodiamont.

HELP WANTED—MALE

CARPENTERS Wtd.—Four good, plain carpenters for outside work. 421 S. 6th. (c)

CARPENTER Wtd.—Steady work for carpenter; $2 a day. 1309 N. King's highway.

CARRIAGE PAINTERS Wtd.—Dan Miller Buggy Co., Alton, Ill. (4c)

CLEANERS Wtd.—Wallpaper cleaners; call after 6 o'clock. Phillips Bros., 2414 N. 22d st.

CLERK Wtd.—Grocer; good salesman and window dresser; temperate; state experience, reference and wages. Box B 25, Post-Dispatch. (c)

COAL MINER Wtd.—Experienced, who can act as top boss. Box H 11, Post-Dis.

COATMAKERS Wtd.—3 coatmakers; come ready for work; take Compton car. 3152 Shenandoah av.

COLLECTOR Wtd.—For time-payment clothing house; must have experience and references. 1111 Franklin av.

COOK Wtd.—Day cook. 2322 N. Broadway.

COOK Wtd.—Man. Hotel Milton, 18th and Chestnut sts.

COOK Wtd.—Good cook, for small restaurant; $10.50 per week; give reference. Box H 91, Post-Dispatch.

COOK Wtd.—Man, short-order and regular dinner cook. French Restaurant, 800 N. 6th st.

DAIRYMAN Wtd.—Experienced; one that thoroughly understands the handling of milk and cream. Call room 312 Commercial Bldg. (c)

DISHWASHER Wtd.—Man. 2100 N. Broadway.

DISHWASHER Wtd.—Experienced, for restaurant; give references and wages wanted. Box H 90, Post-Dispatch.

DRIVER Wtd.—Cheap, driver and stableman. 3850 S. Broadway.

FARM HAND Wtd.—Good worker; middle aged; $10 per month. Box D 21, Post-Dispatch. (5)

GRAINER Wtd.—To figure on work; call at 5:30 o'clock today. 4717 Easton av.

HELPER Wtd.—Carriage blacksmith helper. 1824 S. 12th st.

GROCERY CLERK Wtd.—And one delivery man. Connor-Egan Grocer Co., Vandeventer and Finney.

HELPER Wtd.—First-class wagon blacksmith helper; no others need apply. 209-11 S. Main st. (c)

HOUSEBOY Wtd.—Colored, for housework. 5229A McPherson.

HOUSEMAN Wtd.—German houseman; references required; apply Wednesday morning. 4511 Lindell bl.

HUSTLER Wtd.—Good hustler by the front for Saturday. See Mr. Blum, 820 and 824 Franklin av.

JANITOR Wtd.—Part time for small church, 4700 west. Apply to 5219 Ridge av. (2)

LABORERS Wtd.—For concrete work, at alley, Thurman bl., between Flad and Cleveland. H. F. Heman. (c)

MAN Wtd.—Fore square shear. Apply 1714 N. Broadway. (c)

MAN AND WIFE Wtd.—For suburban place; man must be gardener. 523 Liggett Bldg.

MAN Wtd.—Handy man for lunchroom. 4115 Easton av.

MAN Wtd.—Single man to work in dog hospital; references. 4159 Laclede.

MAN Wtd.—Experienced man to take charge of a cabinet shop. Loughman Cabinet Co., 105 S. 7th st.

MAN Wtd.—Young man to work in warehouse and do shipping; must be steady and a hustler. Address, giving age and salary wanted, B 100, Post-Dispatch.

MANAGER Wtd.—Experienced, first-class office manager, to take charge of office, credits, correspondence, in wholesale mail-order house; state age, experience, reference and salary; good position for the right man. Box B 78, Post-Dispatch.

MARBLE CUTTERS Wtd.—Also marble rubbers, to work posts and monuments. 1429 St. Louis av.

MEATCUTTER Wtd.—Experienced man. 2600 Hickory st. (c)

MEN Wtd.—Bright, educated business men; permanent. 203 Security Bldg. (8c)

MEN Wtd.—To take orders; coffee, tea and grocers' specialties; $15 week. "Sundries," 512 S. 7th st. (5)

MEN Wtd.—For U. S. Marine Corps, men between ages 21 and 35. An opportunity to see the world. For full information apply in person or by letter to U. S. Marine Corps' Recruiting Office, dome Postoffice Building, St. Louis, Mo. (8c)

MILKER Wtd.—First-class milker, Maplewood Dairy, 3122 Big Bend rd., Maplewood.

NIGHT WATCHMAN Wtd.—Experienced with boiler and pumps. St. Louis Screw Co., 6000 N. Broadway. (c)

ORDERLY Wtd.—St. Luke's Hospital, Delmar and Belt. (c)

PAINTER Wtd.—Call 1225 Temple pl.

PAPERHANGER Wtd.—Apply Frank Lohrum, 4120 N. 20th.

PAPERHANGERS Wtd.—Call at 3961 Kennerly; open shop.

PAPERHANGERS Wtd.—Good; bring tools. Eberhardt Bros., 2814 Olive st. (c)

PAPERHANGER Wtd.—At once; plenty of work; bring tools. 1411 Chouteau av.

PAPERHANGERS Wtd.—Three; steady men only. 5388 Easton av., after 6:30 p. m., or before 8 a. m. (2)

PAPERHANGERS Wtd.—5 good men. Call Schulze Wall Paper Co., 2846 S. Jefferson av.

PAPERHANGER Wtd.—Have good opening for strictly first-class workman; steady work; open shop. Call after 5, 2922 Lawton av.

PAPERHANGERS Wtd.—Ten first-class paperhangers, at once; plenty of work; good wages. Berg Bros. Decorating Co., 2715 N. 14th st. (c)

PASTEBOY Wtd.—One that can drive. Apply 2733 Arsenal.

PORTER Wtd.—For saloon; white. 726 Chouteau.

PORTER Wtd.—First-class porter and bartender, not afraid of work. Box H 15, Post-Dispatch.

PRESSER Wtd.—First-class, on fine custom coats. Mills-Schneck-Powers Tailoring Co., 705 Washington av. (c)

PRESSER Wtd.—Experienced, on wash pants. Ferguson-McKinney, Broadway and Hickory. (2c)

PRESSFEEDERS Wtd.—Folder girls. Radmaker Ptg. Co., 320 N. 3d st. (c)

SAND HOGS Wtd.—20 sand hogs, at once. Apply at office of Missouri Valley Bridge and Iron Co., Venice, Ill. (3)

SHOVELERS Wtd.—Wednesday morning, at Washington av., west of Skinker road. St. Louis Contracting Co.

SKIRTMAKERS Wtd.—Experienced; steady work; all new machines; good light; call at once. Frelich Skirt Co., 823 Washington av., 6th floor. (c)

SOCIALISTS—See J. F. Dann, Mills Bldg., for Southern home and pleasant employment.

STENOGRAPHER Wtd.—Young man, experienced; not over 25 years of age; Rem. machine; $50. 807 Wright Bldg.

TAILORS Wtd.—Good tailors and buttonhole makers, on fine custom coats. 416 N. 7th st., 3d floor.

TAILOR Wtd.—Experienced shaper on coats. Schwab Clothing Co., 21st and Washington. (c)

TEAMS Wtd.—Wednesday morning, at 210 N. 8th st. St. Louis Contracting Co.

TEAMS Wtd.—To haul macadam. Apply at quarry, 22d and Angelica sts. Bambrick Bros. Const. Co. (2c)

TEAMS Wtd.—$4 per day; also men. Drug store, North Market and Clara, tomorrow morning. T. Kenelly.

TEAMS Wtd.—To haul macadam. Apply at quarry, 5229 St. Louis av. Bambrick Bros. Const. Co. (2c)

TRIMMERS Wtd.—At once, two allround custom auto and carriage trimmers. Vancouver Top Factory, Vancouver, B. C. (c)

TUCK POINTERS Wtd.—2 first-class tuck pointers. Apply at 3421 Eads av.

UPHOLSTERER Wtd.—First-class upholsterer. Apply at 1310 S. 13th st. (c)

WAITER Wtd.—Young man. 2322 N. Broadway.

WALL PAPER AND PAINT CLEANERS Wtd.—Must be experts; highest wages and steady work; phone Central 841. Absorene Mfg. Co. (c)

WINDOW DRESSER Wtd.—Grand Tailoring Co., 3540 Easton.

YOUNG MAN Wtd.—About 17 years old, to work in drug store as porter. Phoenix Pharmacy, Cass and Jefferson.

SHOEWORKERS WANTED.

LASTERS Wtd.—First lasters on turn shoes. Courtney Shoe Co., 21st and Lucas. (c)

MAIL ORDERS

POSTCARDS—12 beautiful, artistic postcards, all different, only 25c. Ad. M. M. Freer, Maplewood, Mo. (8)

START a mail-order business of your own, but not with a cheap trick or novelty; I made $50,000 in 5 years and began small; I will show you how to start right; send for my free booklet today. Heacock, Box 816, Lockport, N. Y. (8c)

AGENTS WANTED

AGENTS Wtd.—Men and women can make $10 a day selling our photo tickets. Olive Studio, 720 Olive st. (8)

AGENTS Wtd.—Big profits; greatest seller; everybody needs it; sample 25c. O'Donnell & Keates, Atlantic City, N. J.

AGENTS Wtd.—10,000 men and women to send to Hanley, the hairdresser, Batavia, N. Y., and learn how to make his latest shampoo and hair tonic; you can make from $5 to $20 a day on his shampoo alone; this is a coming business; start while it's young; I will teach you for 25c; don't send stamps. (58)

PARTNERS WANTED

PARTNER Wtd.—With $150, to open picture show. A. F. Kerner, 223 E. Schirmer.

PARTNER Wtd.—$5000; profitable, high-toned business. 203 Security Bldg. (8c)

PARTNER Wtd.—In dressmaking business; middle-aged lady. 3517 Easton.

PARTNER Wtd.—With $200 to open real estate office. Call after 6:30. 3004 Locust st.

PARTNER Wtd.—Young lady as partner, in easy, profitable business; $25 needed. Box H 81, Post-Dispatch.

PARTNER Wtd.—With $500 in a good proposition, 200 per cent profit; investigate. Box H 60, Post-Dispatch. (4)

PARTNER Wtd.—Man or woman with experience or knowledge of restaurant can purchase half interest in a good business; excellent opportunity; cash required, $250. Box H 93, Post-Dispatch.

PARTNER Wtd.—Young man, capable or desirous of associating in well-established engineering business; small capital necessary so as to assure confidential interest; answer quick. Box H 6, Post-Dispatch.

PARTNER Wtd.—With $300, in a good paying business; must be honest and energetic; experience unnecessary; party from country desired; don't reply unless you have the money and are willing to work. Box H 41, Post-Dispatch. (3)

SALESMEN WANTED.

SALESMEN Wtd.—Three soliciting salesmen for city. McArthur, 411 Olive st., room 411. (8c)

SALESMEN Wtd.—To canvass household specialties; expenses guaranteed. 1305 Missouri av., East St. Louis, Ill. (4)

SALESMAN Wtd.—A strong line postcards; road; liberal commission. Apply 837 Century Bldg.

SALESMAN Wtd.—Familiar with drug trade in Iowa; salary $900-$1200. Hapgoods, 403 Chemical Bldg. (c)

SALESMAN Wtd.—To sell high-class stocks and bonds; commission and good drawing account. Samuel Graham & Co., investment brokers, 43 Sacrament st., Montreal, Canada. (8c)

SALESMEN Wtd.—We have three openings for experienced shoe salesmen; one for St. Louis, one for Kansas and one for Nebraska; liberal drawing account and commission. Hapgoods, 403 Chemical Bldg. (c)

SALESLADY Wtd.—Experienced cloak and suit saleslady of proven ability who can speak German; make application in writing, giving full particulars of experience and reference. Loewenstein's, 1204 S. Broadway.

CANVASSERS AND SOLICITORS

CANVASSERS Wtd.—If you are intelligent and industrious, you need not be idle; call and arrange for employment. Angelo, 1104 Pine. (3)

SOLICITORS Wtd.—Male; sell kitchen novelty; sells on sight; big commission. The Banner Supply Co., 222 Chestnut st.

SOLICITORS Wtd.—Two lady solicitors; $1 day, guarantee; references. Smith's Credit Jewelry Co., 514 Washington. (3c)

SOLICITORS Wtd.—For the city, ladies or gentlemen; something new; good pay. Johnson, 2721 St. Louis av.

SOLICITORS Wtd.—New photo coupon now ready, $7 per day to right party; either sex. Murillo Studio, 1314 Olive. (8c)

SOLICITOR Wtd.—Advertising solicitor to prepare for position as manager; must come well recommended and be a willing worker; call Tuesday after 2 p. m. Mr. Alexander, 416 Victoria Bldg.

TRADE SCHOOLS AND AGENCIES

BUNDLE WRAPPER Wtd.—Department store. Fisher Employment Co., 647 Century Bldg.

SALESLADIES Wtd.—3 salesladies; department store. Fisher Employment Co., 647 Century Bldg.

WANTED—Men to learn barber trade; will equip shop for you or furnish positions; life scholarship given; constant practice, careful instructions; tools given; Saturday wages; diplomas granted; catalogue free. Moler Barber College, 1110 Pine st. (4)

HELP WANTED—FEMALE

APPRENTICE Wtd.—Millinery apprentice, with experience. 2748 Arsenal.

CARPET SEWERS Wtd.—2216 Chouteau.

CHAMBERMAIDS Wtd.—At Planters Hotel. Apply to housekeeper. (c)

CHOCOLATE DIPPER Wtd.—Steady work. 520 N. Commercial, 2d floor.

COOK Wtd.—Woman to assist with cooking in restaurant; good wages. 1105 Pine.

COOK Wtd.—And dining room girl; come ready for work. 3706 Delmar bl.

COOK Wtd.—Good; downstairs work; take Suburban Park car. 938 Laurel av.

COOK Wtd.—Good cook; references required. 3741 Washington bl.

COOK Wtd.—First-class; good wages. 3702 Washington bl.

COOK Wtd.—Woman cook for small hotel, in country. Call 2720 Ann av., or phone Sidney 2820.

COOK Wtd.—Woman to assist in kitchen; no Sunday work. Apply at once, basement restaurant, Schaper Bros., Broadway and Franklin.

CURTAIN PINNER Wtd.—Quick, experienced lady curtain pinner. 4281 Laclede.

FINISHERS Wtd.—On coats. Schwab Clothing Co., 21st and Washington. (c)

GIRL Wtd.—For general housework. 4264 Delmar bl. (c)

GIRL Wtd.—Young girl for upstairs work; references required. 4235 Lindell bl.

GIRL Wtd.—For general housework; small family; small flat. 5084 Kensington av.

GIRL Wtd.—For general housework; small family. 4434 Forest Park bl.

GIRL Wtd.—To attend ice-cream parlor. 1516 Market st.

GIRL Wtd.—A good girl for general housework. 5093A Delmar bl. (4)

GIRL Wtd.—To assist with housework and children. 3854 Botanical.

GIRL Wtd.—Young girl for general housework. 3351 S. Jefferson av.

GIRL Wtd.—Experienced on buttonhole and packing machine. 3031 S. 7th st.

GIRL Wtd.—For general housework, for 2 in family, at 4419 West Pine bl.

GIRLS Wtd.—For light factory work; can make good wages. Funsten's factory, 1519 Morgan st. (4c)

GIRL Wtd.—German girl for general housework; no laundry. 4155 Lindell bl.; 2d floor east.

GIRL Wtd.—German-American girl for general housework; must be able to cook. 5236 Washington bl. (4)

GIRL Wtd.—For general housework or to assist small family; good wages. 4047 Botanical av.

GIRL Wtd.—Experienced German-American girl for general housework. 5 Shaw av. pl. (8c)

GIRL Wtd.—Good girl for cooking and housework; references required. Apply at 5125 Raymond av.

GIRL Wtd.—For general housework, without washing or outside work; willing to assist with children; $20. 5557 Chamberlain. (3)

GIRL Wtd.—Competent girl for general housework; small family; no outside work. 1739 Pennsylvania av. (30th, bet. Lafayette and Geyer). (4)

HOUSEGIRL Wtd.—Young girl to assist with housework; apply at once. 1907 Virginia.

HOUSEGIRL Wtd.—For general housework. 3505 Longfellow.

HOUSEKEEPER Wtd.—Steady working girl as housekeeper. 1400 Chestnut, 2d floor.

HOUSEGIRL Wtd.—A neat, competent housemaid; colored. 3700 Delmar bl.

HOUSEGIRL Wtd.—For general housework. 3826 Sullivan.

NURSEGIRL Wtd.—Experienced, for baby. 4256 West Pine bl.

HOUSEGIRL Wtd.—White girl for general housework; family of three. 3419 Pine.

HOUSEGIRL Wtd.—Girl for general housework; small family. 1440 S. 18th st. (4)

HOUSEGIRL Wtd.—Girl for general housework; two in family. 3539 Halliday av. (4)

HOUSEGIRL Wtd.—For general housework. 5410 Vernon av. (c)

HOUSEGIRL Wtd.—For general housework; good wages and good home. 3897 Delmar.

HOUSEGIRL Wtd.—For general housework. 1912 Nebraska. (7c)

HOUSEGIRL Wtd.—Young colored girl for light housework. 4101 Laclede.

HOUSEGIRL Wtd.—For general housework. Call 4730 Washington.

HELP WANTED—FEMALE

HOUSEGIRL Wtd.—General experience. [illegible] Whittemore pl., opposite Lafayette Park.

HOUSEGIRL Wtd.—To assist light housework; nice home. 6029 Cates av.

HOUSEGIRL Wtd.—For general housework. Call 2127 Eugenia st.

HOUSEGIRL Wtd.—For general housework; wages $22. Call 4250 Russell av.

HOUSEGIRL Wtd.—For housework; small private family. Please call, 3434 Clark av.

HOUSEGIRL Wtd.—For general housework; small family. 1904 Rutger.

HOUSEGIRL Wtd.—Young girl to help in housework. 2411 N. Broadway.

HOUSEGIRL Wtd.—For general housework; no washing. 3144 Allen av.

HOUSEGIRL Wtd.—White; general housework in small family. 344 N. Newstead.

HOUSEGIRL Wtd.—Good housegirl, at [illegible] Olive st.

HOUSEKEEPER Wtd.—For small family. Call 1819 Park, near Claus' Pharmacy.

HOUSEGIRL Wtd.—For general housework. 5228 Delmar bl., phone Forest 188.

HOUSEGIRL Wtd.—Reliable, white, for general housework. 3021 Eads av. (4)

HOUSEWOMAN Wtd.—For general housework in small family; good, permanent home. 5964 Cote Brilliante av. (3)

HOUSEGIRL Wtd.—White girl for general housework, with or without cooking. 4823 Fountain.

HOUSEGIRL Wtd.—Colored girl for general housework; good cook; good wages. 5133 Maple.

HOUSEGIRL Wtd.—Girl for general housework; no washing; good pay. 3024 Hawthorne bl. (3)

HOUSEGIRL Wtd.—Neat, for general housework; good cook; family of two; good wages. 1873 Cass av.

HOUSEKEEPER Wtd.—For small boarding house; widow with some furniture preferred. Box B 80, Post-Dispatch.

HOUSEGIRL Wtd.—Good German girl, 18 to 20 years, to do general housework. 5056 Easton av.

HOUSEGIRL—Sit. by German girl, 16 years, for housework or care for children. E. Funck, 418 S. Broadway.

HOUSEGIRL Wtd.—Experienced, for general housework; small family. Phone Forest 5049, 5063A Kensington av.

HOUSEGIRL Wtd.—For general housework; in forenoons only; flat; family of two. 4347 Forest Park bl.

HOUSEGIRL Wtd.—Experienced white girl for general housework, in family of 3; no washing. 215 S. Jefferson.

HOUSEGIRL Wtd.—White girl for general housework, at once. 1004 N. King's highway.

HOUSEGIRL Wtd.—For general housework; no laundry work; call before 9:30 tomorrow. 5133 Westminster pl.

HOUSEGIRL Wtd.—Good German girl for general housework; small family. 3219 Bailey av.

HOUSEGIRL Wtd.—Good girl for general housework, in family of 4. Apply 3551A California.

HOUSEGIRL Wtd.—German-American girl for general housework; no outside work; good wages. 4523 Washington bl. (4)

HOUSEGIRL Wtd.—Good, for general housework and cooking; references. 5115 Page bl., first door west of church.

HOUSEGIRL Wtd.—For general housework; no washing; wages $20 per month. 5110 Fairmount av.

HOUSEGIRL Wtd.—For general housework; one who understands cooking. 4509 Berlin av.

HOUSEGIRL Wtd.—To assist with light housework and cooking; good home; good wages. Feed store, 15th and Missouri, East St. Louis.

HOUSEGIRL Wtd.—German, for general housework; two in family. Apply Mrs. O. J. Conrad, Webster Park, just north of Plant av., or 715 Washington. (c)

HOUSEGIRL Wtd.—Experienced girl for general housework; no washing or ironing; small family; must bring references. 2223 Park av.

HOUSEGIRL Wtd.—White girl for general housework; must be good cook; family of two, living in small flat. Apply apartment 6, the Colchester, 10 King's highway.

HOUSEGIRL Wtd.—For general housework; steam-heated apartment; no washing; no outside work; small family. 4916 McPherson av.

LAUNDRESS Wtd.—First-class; references required. 3847 Washington bl.

JANITRESS Wtd.—To clean offices; must bring references. Apply 10 p. m., Miss Florence Allen, 523 Chestnut st.

LADIES Wtd.—Young ladies to learn hairdressing; also apprentice. Hirsh's Hairdressing Parlor, 506 N. 6th. (4)

LADIES AND GIRLS Wtd.—To copy letters at home, spare time; good pay; cash weekly. W. W. Wood, Helena, Ark. (4)

LADY Wtd.—Young lady to assist in office work; $5 per week. Box A 195, P.-D. (c)

LADY Wtd.—For ice cream and lunchroom; experienced in cooking; must come well recommended. 218 N. Grand.

LADY Wtd.—Middle-aged lady to care for rooming house; German couple preferred; no washing or ironing. 614 S. Broadway.

LADY'S MAID Wtd.—Good needle woman; willing to make herself useful; two other maids kept; required for about one month; wages $1 per day. Box D 93, Post-Dis. (2)

LAUNDRESS Wtd.—5052 Page bl.

LAUNDRESS Wtd.—1924 Bacon st.

LAUNDRESS Wtd.—No. 1; must have references. 1316 Olive st.

MAID Wtd.—One maid and two experienced waitresses for out-of-town hotels; good opportunity; free transportation. Room 307 Union Station.

NURSE Wtd.—Experienced nurse for young baby; references. 4336A Forest Park bl. (c)

NURSE GIRL Wtd.—To assist in housework; good wages. 4727 Cottage av.

NURSEGIRL Wtd.—White, 14 or 16 years old, to assist with care of 2-year-old child and wash dishes. 5175 Morgan st.

OVERALL MAKERS Wtd.—Experienced girls to sew overalls; 3 girls to hem and put on facings; also a few young girls to learn. Apply Premium Mfg. Co., 1006 St. Charles. (c)

PANTRY GIRL Wtd.—4040 Olive, Bluegrass Hotel.

PANTRY GIRL Wtd.—Experienced. Apply in the rear of the building. Hotel Rozier. (c)

SHIRTMAKERS WANTED

On all parts.
ELY-WALKER SHIRT FACTORY, 8th and Hickory. (8)

SHIRTMAKERS Wtd.—Experienced, on fine custom shirts; steady work; power machines. Geo. Diel & Bros., 1110 Pine. (2c)

SOLICITORS Wtd.—Two neatly dressed young ladies, good talkers, as solicitors; call 8 to 9 a. m. 4719 Delmar. (2)

SPOTTERS Wtd.—At once, experienced spotters and pressers, on ladies' garments. Gaubatz, 4387 Laclede.

STENOGRAPHER Wtd.—First-class stenographer in wholesale shoe house; must be accurate and rapid; salary $60 a month. Address, giving experience and refs., Box H 52, Post-Dispatch.

STENOGRAPHER Wtd.—Young lady stenographer to operate Remington machine; must be capable in taking and transcribing dictation, neat and careful operator; state experience and salary expected. Box A 129, Post-Dispatch. (4c)

WAITRESSES Wtd.—220 N. 7th. (8c)

WAITRESSES Wtd.—3 waitresses, 1 pantry girl, 2 kitchen women. 5 N. 8th st.

WAITRESS Wtd.—At once, arm waitress; restaurant. 2842 Olive st.

WAITRESSES Wtd.—Hotel Milton, 18th and Chestnut. (c)

WOMAN Wtd.—To care for rooming house for her room rent. 2342 Carr st.

WOMAN Wtd.—To clean and scrub, in candy store. Grand and Arsenal.

WOMAN Wtd.—Good, reliable colored woman; must be good cook; good wages; city references required. 3722 Delmar bl.

WOMEN Wtd.—Women to clean offices; must bring references. Call after 9 o'clock p. m., Miss Florence Allen, 523 Chestnut, upstairs.

YOUNG WOMEN WANTED.

Several intelligent young women with some business experience for positions of merit; age about 25 to 30 years, and should live with parents; married women need not apply; state age, experience and where last employed. Ad. Box A 121, Post-Dis. (c)

SHOEWORKERS WANTED.

PATENT LEATHER REPAIRERS Wtd.—On men's work; also girls to tree on ladies' shoes. Courtney Shoe Co., 21st and Lucas. (c)

LAUNDRY HELP WANTED

MANGLE GIRLS Wtd.—At once. Manhattan Laundry, 4230 Finney. (c)

WASHERWOMAN Wtd.—Experienced, for flannels. South Side Laundry Co., 1412-14 S. Broadway. (c)

All place-seeking servants who can read at all read Post-Dispatch want ads. *Your Druggist Our Agent*

Rooms and Board

ROOMS FOR RENT—CITY

BAYARD, 770—Three large rooms, furnished or unfurnished, $15 per month.

BEAUMONT, 224 S.—Two rooms, furnished, for light housekeeping; bath and laundry; both rooms light and clean; $3.50 week.

BIDDLE, 2417—2 rooms, furnished housekeeping; one hall room; $1.25 up.

BOYLE, 331A N.—Elegant, cool room, hot water, good home right party; Lindell 5364. (4)

BROADWAY, 5020 N.—2 large rooms, $7; also 2 large rooms, $9; newly decorated.

BROADWAY, 107 N.—Rooms, 25c to 50c; baths free; low weekly rates. (8)

BROADWAY, 2723 N.—2 connecting rooms for light housekeeping, $3; rooms for gents, $1.

BROADWAY, 807 S.—Furnished front rooms, $1.25 week; transient rooms, 25c night; gentlemen only. (2)

CALIFORNIA, 3110A—Two or four rooms. (2)

CARR, 1909—Second-story front, newly papered, and other rooms; rent reasonable.

CASS, 2705½—Neatly furnished room; all conveniences; private family.

CHANNING, 703 N.—Large, clean and cool 2d-floor rooms; ladies or gentlemen; very reasonable.

CHANNING, 107 N.—Nicely furnished rooms, housekeeping and roomers; all conveniences; $1.25 week up.

CHANNING, 709 N.—2d-story front and other rooms; gas, hot bath, phone; everything new and clean. (3)

CHESTNUT, 1400—Nicely furnished, clean-kept front and other rooms, only $2 week.

CHOUTEAU, 1003—Nicely furnished front room; rooms for light housekeeping, $2; hall room.

CHOUTEAU, 1211—Furnished connecting rooms for housekeeping; water, gas stove, $3 week; single room, $2.

CHOUTEAU, 1016—Under new management; neat rooms for gentlemen or housekeeping; gas for cooking. (2)

CLARK, 2204—Nicely furnished rooms, for men or housekeeping; $1.75 up.

COOK, 3725—One furnished front room; all conveniences; reasonable. (58)

COOK, 4142—Large southern-exposed, nicely furnished room, for two ladies employed; telephone. (63)

COOK, 4480—Large, well-furnished room, suitable for two; electric light, continuous hot water, unlimited phone; references. Forest 2961.

COTE BRILLIANTE, 4453—Two furnished rooms, first floor; light housekeeping.

CLARA, 1118—Neatly furnished room in private family; call Monday. (2)

DE BALIVIERE, 572A—Newly furnished rooms, with hot bath, $1.50 per week. (6)

DE BALIVIERE, 568A—Newly furnished room; gas, bath; also rooms furnished light housekeeping.

DELMAR BL., 4626A—Furnished rooms, $1.50 to $3.50 per week. (4)

DELMAR BL., 4422—Elegantly furnished second-story front room, home comforts; no children; phone. (4)

DELMAR BL., 4931A—Large second floor furnished, clean, pleasant front room, $2.75 week; bath, etc.

DELMAR BL., 4417—Large, pleasant room; southern exposure; also small room; private home; with or without board. (4)

DELMAR BL., 3952—Nicely furnished second-floor front room, modern conveniences; reasonable; Lindell 4971.

EADS, 2707—Large front room, southern exposure; private family; ladies or gentlemen employed.

EASTON, 3904—Neatly furnished room, southern exposure; hot bath; for gentlemen or couple.

EASTON, 3023—Connecting rooms furnished, gas, bath, housekeeping; reasonable; references exchanged; $4 weekly.

EIGHTEENTH, 815 S.—Front room and others, $1.75 and up. (6)

EIGHTEENTH, 718 N.—Neatly furnished front and connecting rooms for housekeeping; small, $1, $1.25 and $1.50 per week.

EIGHTH, 1534 S.—2 rooms and kitchen; water, gas; nice, quiet place; reasonable rent.

ELEVENTH, 315 N.—If you appreciate clean and cool rooms, call; weekly rates, $1.25 and up. (7)

ETZEL, 6124—Two furnished rooms; housekeeping, bath, all conv.; Page and Suburban cars. (2)

EUCLID, 792 N.—Nicely furnished room, for one or two gentlemen.

FIFTEENTH, 21 S.—One room, $4; one room, $3 a month. (2)

FIFTEENTH, 707 N.—Nicely furnished first-floor front or connecting rooms; convenient and cheap; light housekeeping. (4)

FIFTEENTH, 713 N.—Light housekeeping; front; very light connecting rooms; bath; $4 week; or 2 connecting rear rooms, $3.50 week.

FINNEY, 4361—Two rooms, furnished or unfurnished; for housekeeping.

FINNEY, 4133—Two connecting rooms, complete for housekeeping; gas range; no children.

FINNEY, 3811—One large and one small bedroom, separate; well furnished; all modern conveniences; private family.

FRANKLIN, 3410—3 unfurnished front rooms, 2d floor; all conveniences; reasonable.

FRANKLIN, 2901—Two nice connecting rooms for housekeeping; nice back parlor, hall room, $1.50 up.

FRANKLIN, 2714—Furnished rooms for light housekeeping, with all conveniences; 2d floor.

FRANKLIN, 2845—Large front room, alcove, light housekeeping, gas, phone; also other rooms. (58)

GAMBLE, 2949—Furnished front room; light housekeeping; all conveniences; southern exposure; bath. (2)

GARRISON, 932 N.—Beautiful 2d-floor front; housekeeping if desired; very reasonable to permanent parties. (3)

GARRISON, 11 N.—Elegantly furnished connecting front rooms, bath, gas, gents or housekeeping; reasonable.

GRAND, 3625—Two nice furnished rooms; cheap. (4)

GRAND, 3136 S.—Rooms, 1st and 2d floors, reasonable. Victor 2409X. (2)

HODIAMONT, 1482—Furnished rooms, for light housekeeping; gas, bath and phone.

JEFFERSON, 4 S.—Furnished front rooms, for gentlemen or light housekeeping; also hall room.

KENSINGTON, 5032—Choice furnished southern room; private family; suburban, Delmar cars; gentleman; very reas. (3)

KITCHEN AND ROOM—Furnished, large, adjoining, coal range, gas stove; $3.50. Apply 3110 Bell.

LACLEDE, 3025—Connecting or single rooms, light housekeeping, gas stove, bath.

LACLEDE, 3321—Furnished room, for light housekeeping; gas range; Bell phone. (4)

LACLEDE, 3010—2d-story front room, light housekeeping; $2.50 weekly; hot bath; phone.

LACLEDE, 3520—Neatly furnished front room; other small rooms, $1.75; all conveniences.

LACLEDE, 3119—Nice, clean sleeping room, suitable for two; bath, gas; two phones; conveniences.

LACLEDE, 3325—Wanted, gentleman boarder; home comforts; Kinloch phone; every convenience; terms reasonable. (62)

LACLEDE, 3419—Two or three connecting rooms, furnished or unfurnished; bath; reasonable.

LACLEDE, 4301A—Two or three connecting rooms, furnished or unfurnished; gas and bath.

LAFAYETTE, 2608—Small room for gentlemen; $1 per week; also front room; conv.

LAWTON, 3011—2 nice rooms and porch, suitable for small family. (2)

LAWTON, 3447—Nicely furnished front room, with or without housekeeping; gas, bath; $10.

LAWTON, 3452—Large, furnished 2d-floor room for housekeeping; southern exposure; $2.25 week, bath.

LAWTON, 3404—Nicely furnished single or connecting housekeeping rooms, newly papered and carpeted; gas range, bath; all conveniences; very cheap. (4)

LAWTON, 3610—Fine large front and connecting rooms, neatly furnished, all conveniences, privileges of light housekeeping; very reasonable; own home.

LEFFINGWELL, 210 S.—One, two, three rooms, unfurnished, all conv.; rent low. (61)

LOCUST, 3008—Large front room; bright and clean; for housekeeping, $2.50 per week. (2)

LOCUST, 2918—Nicely furnished rooms, suitable for housekeeping, gas, bath; all conv.

LOCUST, 1426—Four connecting rooms, for light housekeeping; also others.

LOCUST, 1804—Nicely furnished rooms, single rooms, $1.50 weekly; gas, bath; all conveniences. (50x)

LOCUST, 3604—Second-floor front connecting and single rooms; gentlemen or housekeeping; $2; phone.

LOCUST, 2215—Furnished rooms, single or connecting; gentlemen or housekeeping; small housekeeping room, $1.25.

LOCUST, 2806—Housekeeping rooms for young ladies employed; both phones; also hall room.

LOCUST, 2227—30 steam-heated rooms, newly furnished and newly papered; hot bath, phone, printed stationery and plenty of clean linen; rooms, $1.50, $2, $2.50, $3, $3.50, $4 and $5 per week and your baggage hauled free; call or phone Bomont 2358. (3)

LUCAS, 418—Nice rooms, 15c to 25c daily, $1 to $1.50 weekly; baths free. (6)

LUCAS, 3115—Neatly furnished rooms, with bath, gas, phone, $1.50 to $3 per week. (2)

LUCAS, 3206—Two connecting front rooms, furnished for housekeeping or otherwise; gas, bath, phone. (2)

ROOMS FOR RENT—CITY

LUCAS, 3230—Two connecting rooms, for housekeeping; one single room; gas range.

LUCAS, 3334—Two neatly furnished rooms, for light housekeeping. (4)

LUCAS, 3200—Nice, clean, housekeeping room; gas range, bath; phone; [illegible] house.

LUCAS, 3325—Furnished rooms, housekeeping; gas range, hot bath, homelike; laundry; everything clean. (4)

LUCAS, 3015—Front housekeeping furnished room; phone, laundry, bath; cooking gas included, $2.25; detached house. (7)

LUCAS, 3117—Two connecting rooms, neatly furnished, for light housekeeping; gas, bath, gas range; hot and cold water; reasonable. (2)

McMILLAN, 4555—First-floor front room, bath, gas, telephone; rent very low to gentleman and wife or couple young men or young ladies employed; new furniture. (2)

McPHERSON, 4169—Beautifully furnished front room, southern exposure; light, airy, new and modern.

MAGNOLIA, 3542A—Nicely furnished room for gentleman; no other roomers; 4 car lines; refs.

MISSOURI, 1415—2d-floor front room with alcove; also another room; telephone.

MORGAN, 2131—Two large rooms, bath, phone; rent $10.

MORGAN, 3039—2 connecting rooms for light housekeeping; reasonable.

MORGAN, 2911—Furnished rooms, all conveniences, 2 connecting and 1 single. (3)

MORGAN, 1921—Neatly furnished rooms, for light housekeeping.

MORGAN, 3331—Two neatly furnished rooms for light housekeeping; gas and water; $4.

MORGAN, 3126—Furnished and unfurnished rooms; gas, bath, phone; light housekeeping optional. (7)

MORGAN, 4562—Nicely furnished second-floor front room, for two; conveniences; phone Forest 1587. (4)

MORGAN, 4128—Elegantly furnished second-floor front rooms, clean, cozy, modern home; Lindell 4818. (4)

MORGAN, 4015—Two lovely connecting furnished housekeeping rooms; gas range; free Bell phone; parlor, piano, hot bath; $5 per week; no children. (7)

MORGAN, 4173—1 double, 1 single room, 2d floor, porcelain bath; always plenty hot water and Turkish towels; very best food served family style at table; convenient to 4 car lines; quiet, respectable neighborhood; references given and asked; rates reasonable. Call or phone Lindell 3338. (62c)

O'FALLON, 5050—Newly papered and furnished rooms, with or without housekeeping.

OLIVE, 4055—Neatly furnished rooms; modern conveniences.

OLIVE, 3536—One large front room, with alcove; also small room, reasonable. (6)

OLIVE, 3734B—Neatly furnished room, first-floor front; all conveniences; very reas.

OLIVE, 3670—Very nice, clean, 2d-floor front room; conv. (3)

OLIVE, 2736—Clean, well-furnished front and back rooms, $1.50, $2, $3.

OLIVE, 1802—Newly furnished rooms, single and connecting, for gentlemen. (1)

OLIVE, 1322—Furnished rooms; bath and heat. (1)

OLIVE, 2641—Nicely furnished rooms, housekeeping if desired.

OLIVE, 1810—Housekeeping rooms, single or connecting; gas range, water in kitchen; reasonable. (2)

OLIVE, 3142—Nicely furnished front rooms, single or en suite; sleeping or housekeeping; 2d floor. (4)

OLIVE, 3501—Corner of Theresa; two front rooms, clean and nicely furnished; phone and bath.

OLIVE, 4269—Lovely, bright, southern exposed rooms, single or en suite; modern conveniences; gentlemen preferred.

OLIVE, 2023—Newly furnished front parlor, $3; housekeeping rooms, $2 and $2.50 per week.

OLIVE, 4265—Two bright connecting rooms, southern exposure; all conveniences; gentlemen or couple; Lindell 5099. (4)

OLIVE, 3111—Furnished or unfurnished rooms, bath, gas, all conveniences; rent reasonable.

PAGE BL., 3936—Fine rooms for housekeeping; private family; reasonable.

PAGE BL., 3544—First-class furnished rooms in physician's residence; gentlemen. (4)

PAGE BL., 5136—Front room, newly furnished; all conveniences; first-class. (4)

PAGE BL., 3603—Two connecting 2d-floor rooms, nicely furnished; single or en suite; all conveniences; reasonable; private family; phone service. (3)

PARK, 1917—Two connecting rooms, bath.

PENDLETON, 1408A—Nicely furnished second-floor front room, family adults; reasonable to gentleman employed. (2)

PINE, 3236—2 large, light rooms for housekeeping, single or connecting; laundry.

PINE, 2636—Large front rooms, for housekeeping; other desirable rooms.

PINE, 3529—Elegantly furnished second-floor front for gents; also rear room; bath.

PINE, 1007—Two small rooms, suitable for gentlemen and light housekeeping.

PINE, 3403—Second-story front, southern exposure; modern conv.; reasonable. (4)

PINE, 3419—Elegant 2d-story front room; bath; southern exposure; phone; reasonable.

PINE, 3107—For housekeeping; large front room with alcove; gas for cooking; southern exposure.

PINE, 2934—Nicely furnished rooms for gentlemen or housekeeping; also parlor and basement room; reasonable.

ROOM—Furnished room; no other roomers; gas, bath, phone, near park; 15 minutes' ride from city. Box H 55, Post-Dispatch.

ROOMS—Elegantly furnished double parlors; modern conv.; quiet house; reas. Phone Central 8970.

PINE, 3004—Large, clean, furnished rooms; week or month; owner's home; electric light, both phones; no light housekeeping. (60)

ROOMS—Two beautiful, furnished rooms, in modern apartment house; no other roomers. Lindell 4300. (2)

ROOMS—Nice room; private family; reasonable to couple or gentlemen. 4582 Cote Brilliante. (58c)

RUTGER, 910—Nicely furnished room, kitchen, gas range, for housekeeping; southern air.

RUTGER, 1918—Two large rooms, alcove, newly papered; bath; light housekeeping; reasonable.

RUTGER, 1827—Furnished room, southern exposure, all conveniences, for gentlemen, private family. (4)

ST. LOUIS, 1320—Two rooms and kitchen.

ST. VINCENT, 2920—One large 2d-floor front room; private family; all conveniences. (2)

ST. VINCENT, 2909A—Large front room, furnished or unfurnished, for ladies employed.

SARAH, 716 N.—Newly furnished front room, with alcove; light housekeeping.

SCHOOL, 3102—Neatly furnished 2d-floor front room for 2 gents; $3 week.

SHENANDOAH, 4129—Two front rooms, nicely furnished for light housekeeping; all convs.; no children. (6)

SHERIDAN, 2929—Neatly furnished rooms; housekeeping; bath; $2 per week.

SHERIDAN, 3136—Two connecting front rooms, unfurnished, 1st floor.

SIXTH, 1237—3 nice, airy rooms; price $10. Inquire at 1237 S. 6th or at the owner, 2703 Wyoming st. (2)

SPRING, 583 N.—Elegantly furnished, large, light front room; private family. (2)

STODDARD, 2840—Two furnished or unfurnished rooms; private family; water and sink.

TEMPLE PL., 1426—Three furnished rooms, 2d floor, bath, all conv.; rent separately or to 5 men; $6 per month; Easton and Page cars. (4)

TEMPLE PL., 1426—Nicely furnished 2d-floor front room and alcove, 2 men or couple, for light housekeeping; bath, yard; Easton and Page lines. (4)

TENTH, 1118 S.—Connecting furnished front rooms; housekeeping; gas, bath, laundry. (5)

WALTON, 1237—Well furnished front room, modern conveniences; priv. fam.; Page cars.

WASH, 1809—Front, also connecting rooms for light housekeeping; back basement, $1.50.

WASHINGTON BL., 3854—Nicely furnished rooms; modern conveniences. (2)

WASHINGTON, 3216—One nicely furnished room, light housekeeping; all conveniences.

WASHINGTON, 1414—Rooms, $1 week and up; light housekeeping rooms; cheap. (8)

WASHINGTON, 2650—Elegant front rooms for one or two gentlemen, $3; hall rooms, $1.50. (3)

WASHINGTON, 3501—First-class rooms; gentlemen or couples; also 2 rooms, suitable for housekeeping. (3)

WASHINGTON BL., 3812—Two rooms, furnished for housekeeping; screens, gas range; phone; reasonable. (4)

WASHINGTON, 3142—Beautifully furnished second-floor front, continuous hot water, kitchen privileges; $3 weekly. (2)

WASHINGTON, 3512—Beautiful room, newly furnished, private bath, southern exposure, private family, reasonable, phone.

WASHINGTON, 2915—Nice, clean rooms; southern exposure, gas, bath, phone; $2 and up.

WASHINGTON, 2643—Parlor, en suite, housekeeping; gas stove, 2d-story front; quiet place. (6)

WASHINGTON, 2631—Neatly furnished front rooms, also other rooms; gas, good bath; reasonable.

WASHINGTON, 2650—Fine front room, $3; gentlemen or housekeeping; hall room, $1.25; conveniences. (4)

ROOMS FOR RENT—CITY

WASHINGTON, 3029—Nicely furnished front room; big closet; southern exposure; gas, bath.

WASHINGTON BL., 4612—Elegant 2d-floor front rooms; very reasonable; couple or gentlemen; ref. given. (5)

WASHINGTON, 2810—Nicely furnished second-floor front; also large room, first floor, for housekeeping.

WASHINGTON, 2909—Connecting housekeeping and other rooms; gas ranges, hot bath, telephone; price reasonable. (4)

WASHINGTON, 3544—Elegant southern rooms, single or double; steam heat, phone. (3)

WASHINGTON, 3031—Elegant rooms, well furnished; modern conveniences for home comforts; first-class board; $5 meal tickets, 20 meals, for $3.50.

WEST BELLE PL., 4191—Beautiful front furnished room, in a small family; southern exposure; new home. (4)

WESTMINSTER PL., 4137A—Nicely furnished front room; southern exposure; all conveniences; phone; reasonable.

WEST PINE BL., 4103—Comfortable home for lady employed; private family; reas. (2)

WINDSOR, 3827—Two unfurnished rooms, suitable for light housekeeping; with bath.

WINDSOR PL., 3865—Well-furnished front rooms, housekeeping; southern exposure; hot bath; laundry; cheap. (2)

FOR COLORED

CHANNING, 38 S.—Two rooms, second floor; rear. Inquire 25 S. Channing.

CLARK, 3116½—Neatly furnished rooms and use of kitchen; nice laundry. (5)

COTTAGE, 3639A—2 unfurnished rooms and bath; reasonable.

EUREKA PL., 1020—2 rooms, 2d floor; also single rooms.

EWING, 609 S.—Three large rooms, porch, large yard; $13.

FINNEY, 4026—Large room; all conveniences; gas and bath; respectable man and wife. Call phone Lindell 756.

FRANKLIN, 3312—Furnished room, 1st floor; men or man and wife; all conveniences.

LAWTON, 3007—For colored, nicely furnished front rooms, with bath. (2)

LAWTON, 3226—Neatly furnished, newly decorated room, with hot, cold, bath, gas and telephone, to colored, $2. (3)

MORGAN, 2626—One large room and kitchen, 2d floor; $1.75 week.

MORGAN, 2621—Unfurnished single rooms, 1st or 2d floor.

MORGAN, 2735—Two rooms, 1st floor; also single rooms.

ROOMS—Four nice, large rooms, $12, and 3, $7. Call 1554 Gratiot; April free. (2)

ROOMS—Colored, vicinity Union Station, south tracks, 4 nice rooms, $3 week. Box H 57, Post-Dispatch. (4)

SCOTT, 2358—Two or three fine rooms for colored people. Inquire 3664A Laclede.

WASHINGTON, 2650—Connecting rooms, furnished for housekeeping; $1.75; to respectable colored people. (4)

ROOMS WITH BOARD—CITY

ALLEN, 2751—Nicely furnished room, for two; all conveniences; excellent board. Victor 2317L.

BARTMER, 6021—Furnished rooms, with or without board. (6)

BARTMER, 5603—Elegant large front room, southern exposure; fine location; conveniences; good service.

BELL, 3157—Furnished second-story front room, board, for two or three; cheap.

BELL, 3527—Nicely furnished front rooms; southern exposure; hot bath; with or without board. (2)

BOTANICAL, 3644—Nicely furnished room, with or without board, near park; 3 car lines.

CAROLINE, 3425—Party owning own home; large front room; all conveniences for two gentlemen; also single room; first-class table board; $5 per week; Bell phone Grand 1946, Victor 2119R. (58)

CHAMBERLAIN, 5740—Two couples or four gentlemen can find beautiful connecting rooms, with superior table, in Southern family; neighborhood the best; phone Forest 5518. (7)

COOK, 4308—Newly furnished 2d-story front, with board; private home; $10 for two.

COOK, 4371—Elegant rooms and excellent board at reasonable rates. (3)

COOK, 4512—Neatly furnished room and board in private family.

COOK, 3523—Private family wishes a few boarders; lawn and home comforts.

COOK, 4000—Two large second-floor front rooms, with board; private family.

COOK, 3945—Two large front rooms; also smaller room; private family; board optional.

COOK, 4004—Lovely southern-exposed room; strictly private family; modern conveniences; board optional. (4)

COTE BRILLIANTE, 5981—Room and board, private family; modern conveniences; Suburban, Easton and Hamilton cars. (2)

DELMAR BL., 3822—Southern-exposed room, excellent board. Lindell 4583. (4)

DELMAR BL., 4117—Room, with board; every convenience; reasonable. (2)

DELMAR BL., 4052—Second-floor rooms, with board; also single room.

DELMAR BL., 3860—Nicely furnished room, with board, 1 or 2 gentlemen; all conv.; private.

DELMAR BL., 3850—Rooms and board, for gentlemen or couple; home cooking; also day boarders.

DELMAR BL., 3897—Nice, pleasant, south rooms; first-class board; for gentlemen or ladies employed. (5)

DELMAR BL., 3961—Desirable second-floor front room, southern exposure; first-class board; all conveniences. (5)

DELMAR BL., 4363—Nicely furnished large southern exposed front room, with good board; convenient to Olive cars; refs. (4)

DELMAR BL., 3893—Nice, pleasant single and double rooms; good board; phone; all conveniences; reasonable. (2)

DELMAR BL., 4224—Beautiful rooms with board for gentlemen; small family; home cooking; all conveniences. (3)

DELMAR BL., 3845—Room and board, for two gentlemen, or couple; southern exposure; also small room; best table, phone. (2)

DELMAR BL., 4367—Can accommodate 3 young men, elegant home, best board; every conv.; separate beds; large, handsomely furnished room; reasonable.

DIVISION, 2004A—Wanted, young lady to room and board, by married lady; very easy terms; more for company than anything else. (2)

EIGHTH, 1718 S.—Widow wishes to room and board 1 or 2 girls employed; upstairs.

FINNEY, 4361—South front hall room, $1.50 per week; meals.

GARRISON, 609 N.—Two connecting front rooms in pleasant, comfortable home; couple or single, and large enough for 3; also one room on 3d floor; southern exposure; good German cooking; convenient to 3 car lines; $4.50 and upwards; only respectable; apply. (2)

GRAND, 19 N.—Beautiful rooms, board; southern exposure; quiet location; Grand, Laclede and Olive cars. (2)

GRAND, 1601 S.—Nicely furnished room, 3d floor; baths; all conveniences; first-class table; gentlemen only; phone Victor 59L. (68)

GRAND, 1540 S.—Nicely furnished front room with all conveniences; suitable for 2 gentlemen or couple; best of board; both phones; large, shady grounds.

HICKORY, 1800—Front room, with board, for 1 or 2 gentlemen; $4.50 per week.

HICKORY, 1900—Two front rooms, nicely furnished, good meals; only a few boarders, $4 and $5 per week; four or five people. (7)

KENSINGTON, 5018—Two lovely connecting rooms, suitable for 3, preferably ladies employed; both telephones.

LACLEDE, 4372—Second-floor rooms, with board, electric lights, bath, conv. Phone Lindell 2597. (3)

LAFAYETTE, 2848—Beautiful second-story front room, with board, all conveniences; gentleman; reasonable. (4)

LAFAYETTE, 2002—Opposite Lafayette Park; nicely furnished southern and eastern exposed rooms, first-class board; fine bath; every convenience; Sidney 880.

LAWTON, 2923—2 choice rooms, meals best market affords; refined family; own home; $4 up.

LINDELL BL., 3960—2d-floor front room, with good board; also single room; phone. (4)

LOCUST, 2930—Desirable rooms with good table; low rates and all conveniences. (3)

LOCUST, 3114—First-class furnished rooms, with superior board; everything homelike; price reasonable. (4)

LOCUST, 2815—Newly papered rooms, sleeping, housekeeping; southern exposure; bath; strictly first-class board; cheap. (3)

MADISON, 1837—Single room and board, for gentleman; bath; $4; private.

MAPLE, 5050—Pleasant, furnished rooms; board if desired; references. Call or phone Forest 5491. (4)

MORGAN, 4323—Nicely furnished rooms; best board; both phones; all conveniences.

MORGAN, 4327—Comfortably furnished room for gentleman; board optional; private family; Lindell 691.

OLIVE, 4610—Well-furnished front room; good table; $40 for two. Forest 3744. (5)

OLIVE, 2311—Front rooms, with board; home cooking; bath, phone; $4 week; $15 month.

OLIVE, 4604—Front rooms, first-class board; exceptionally private home, for refined party; reasonable. (2)

OLIVE, 4275—One 2d-floor front room furnished or unfurnished, with or without board; all conveniences; Delmar 3314R; Lindell 4651L.

PAGE BL., 5029—Room, with or without board; private family.

PAGE BL., 5029—Room, with or without board; private family.

ROOMS WITH BOARD—CITY

PAGE BL., 3938—Front room, with alcove; also connecting room; good table; phone Lindell 3088.

PARK, 2233—Second-floor rooms; first-class table.

PENDLETON, 1201—Nicely furnished rooms, with board; private family; all modern conveniences; hot and cold water; one block to Page cars; reasonable. (c)

ROOMS AND BOARD—Single or en suite; 5100 west; Forest 2616.

ROOMS AND BOARD—Beautiful 2d-story suite; private bath; southern exposure; gentlemen or ladies employed. Lindell 1337. (2)

ROOM AND BOARD—Private family; best table service; to refined people; all conveniences. Box B 75, Post-Dispatch.

ROOM AND BOARD—For gentleman; private family; West End; reasonable; all conveniences. Box H 83, Post-Dispatch. (7)

ROOM AND BOARD—Two large, airy, freshly decorated rooms, board; extended outlook; private family; phone Lindell 1983. (4)

ROOM AND BOARD—If you are looking for a good place to board, with large lawn, in best location in city, very reasonable, ad. Box H 64, Post-Dispatch.

ROOMS AND BOARD—Two beautiful connecting 2-story front rooms, southern exposure; will rent separate or together; elegant home cooking. Phone Lindell 1997 (Westminster).

RUSSELL, 3912—Fine front room, for two; good board; electric lights, phone; reas. (4)

SHENANDOAH, 4028A—Nicely furnished, large room, with or without board; all conveniences.

SIXTEENTH, 111 N.—Board and room in home for self-supporting young women, under auspices of the Queen's Daughters, $3.50 per week; several vacancies. Inquire for Miss Bertha Broeker, housekeeper.

SPRING, 721—Room and board; 2d-story front; screens; cool and pleasant for summer; gentlemen. (4)

TAYLOR, 1118A N.—Elegantly furnished, steam-heated rooms, hot bath, electric light, phone; board if desired; excellent accommodations. (3)

TENTH, 1110 S.—Connecting front rooms, with alcove, with or without board; gas, bath, phone. (4)

VERNON, 5205—Two northern-exposed 2d-story front rooms, with board; all conveniences; reasonable. (2)

WASHINGTON, 3123—Nicely furnished rooms, with or without board. (3)

WASHINGTON BL., 3969—Rooms and board; telephone. (5)

WASHINGTON, 4960—Nicely furnished rooms with board, in splendid location. (1)

WASHINGTON, 3117—Large, clean rooms, with clean board, or without board. (4)

WASHINGTON BL., 3620—Delightful single rooms for gentlemen; superior table; phone. (3)

WASHINGTON, 3131—Nicely furnished second-story front room, with board for 2; conv.; reas.

WASHINGTON BL., 3650—Elegant southern rooms, single and double; gentleman or couple; superior table; phone. (3)

WASHINGTON BL., 3964—Beautiful, cool rooms, single and double, with board; every convenience. Lindell 1820. (6)

WASHINGTON BL., 4411—Desirable rooms and first-class board for gentlemen or couples; refs exchanged. (6)

WASHINGTON BL., 4403—An elegant 2d-story front room, with excellent board, for 4 young men or man and wife. (3)

WASHINGTON BL., 4604—Nicely furnished rooms, with board, gentlemen or couple; references exchanged; both phones. (7)

WASHINGTON, 4219—One very large third-floor room, suitable for three gentlemen; one second-floor front room, suitable for two people; good location; home cooking; Bell phone.

WASHINGTON BL., 4487—Corner Taylor; newly decorated and furnished; board where you can have comforts of your own home; every convenience, an elegant room, excellent table; first-class in every respect; rates reasonable. (3)

WEST BELLE PL., 4375—Nicely furnished room, good table board; reasonable. (2)

WEST BELLE PL., 3940—Room, with board, southern exposure; all conv.; reasonable.

WEST BELLE PL., 4088—Beautiful, large 2d-floor front room; best board and accommodation; reasonable.

WEST BELLE PL., 4302—Nice rooms, with board, $3.50 to $5; all conveniences; gentlemen preferred.

WEST BELLE PL., 4267—Single room; southern exposure; good table; phone Delmar 3720X. (4)

WEST BELLE PL., 3963—Two connecting rooms, with board; southern exposure; good table.

WEST BELLE PL., 3973—Beautifully furnished room; excellent table; refined surroundings for refined people. Lindell 2749. (4)

WEST END AV., 1212 (near 4600 Cook)—Neatly furnished 2d-floor front room, with board; all conveniences; private; reas.

WESTMINSTER PL., 5149—Two attractive adjoining rooms, southern exposure; good table; reasonable; free phone. (6)

WEST PINE BL., 4260—Room and board for gentleman; private family.

WHITTEMORE PL., 2336—Superior accommodations; liberal table; new, cheerful rooms, single or en suite, stationary basin, desirable neighborhood; Lafayette Park; reasonable; gentlemen or ladies employed will find it to their interest to call; telephone Grand 971. (4)

FOR COLORED

NORTH MARKET, 4276A—Furnished rooms, with or without board; bath; reasonable.

ROOMS AND BOARD WANTED

ROOM Wtd.—With or without board, near Glasgow and St. Louis. Box H 75, P.-D.

ROOM AND BOARD Wtd.—Man wants room with board in private family; 3600 to 4800 north. Box B 54, Post-Dispatch. (2)

ROOM AND BOARD Wtd.—Young lady desires room and board in refined, modern home (no boarding house); state particulars; ref. Box H 61, Post-Dispatch.

ROOM AND BOARD Wtd.—By young couple employed, between Garrison, Vandeventer, Olive and Cook; strictly private; reasonable. Box B 82, Post-Dispatch.

ROOM AND BOARD Wtd.—Room, or room with board; strictly private family; traveling salesman, making St. Louis his home and in about two weeks each month; state terms. Box H 71, Post-Dispatch.

COUNTRY BOARD

COUNTRY BOARD—Location high; 30 acres of natural forest; good country board. Miss Orrie Gannon, Hillsboro, Ill.; Bell phone 6-21. (8)

APARTMENTS AND HOTELS.

HOTEL ADAIR, 1128 Pine—Elegant rooms for gentlemen or gentleman and wife; investigate. (8c)

COUNTRY BOARD WANTED.

ROOM Wtd.—Man and wife desire nice room and board in the country for summer months; must be convenient to either railroad or street cars. P. O. Box 1140. (3)

SUBURBAN BOARD WANTED

SUBURBAN BOARD Wtd.—Two comfortable rooms, with board, for two adults; bath and hot water; preferably on 5c line to city. Box H 85, Post-Dispatch. (3)

SUBURBAN BOARD Wtd.—Family of four adults, desire rooms and board (private family preferred), desirable features; country home required; convenient to car line or train. Phone Forest 7002, or ad. Box H 62, Post-Dispatch.

Houses, Flats, etc.

DWELLINGS FOR RENT

ARSENAL, 5435—8-room dwelling, with bath, suitable for two families; $22.50.

CAROLINE, 3003—Six rooms; separate yard, water license paid; rent $15; keys 3009 Park. (2)

CARPENTER PL., 719—One block east of Vandeventer av., on Morgan; 7 rooms, $27.50. (5)

COOK, 4718—5-room flat, strictly modern, gas range and water heater; rent $30.

GARFIELD, 4052—Lovely 5-room cottage, with bath.

MADISON, 2607—Brick house, 6 rooms; fine condition; water paid; rent $18. (62c)

ODELL, 5338—New 5-room cottage, hall, bath, gas, granitoid basement; rent very reasonable; see owner Wednesday forenoon.

PAGE BL., 3615—Nine rooms, bath; southern exposure; good condition; $35.

PAGE BL., 3732—Cottage; 5 rooms, on first floor; bath, toilet, gas; Rock Church parish.

PINE, 3206—Choice 10-room modern house; all conveniences; rooms large and light; reduced rental. Nicholls-Ritter, 718 Chestnut st. (66c)

SCHOOL, 3131—Block south of Easton; 6-room house, bath; freshly painted; low rent; open. (3)

TAYLOR, 1231 N. (corner Page)—Ten large rooms, fixtures, screens, newly repaired throughout; bargain.

THOMAS, 3059—Newly decorated six-room house; bath, laundry, yards, sheds; convenient; adults; $25. (4)

THOMAS, 2922—Six rooms, bath and laundry; adults only; possession April 22. Inquire 2920.

WEST PINE BL., 4256—Entirely modern 9-room house; $65; will sell carpets, etc. Apply at house, daily, 10 to 12 a. m. 8c)

FLATS FOR RENT

ARLINGTON, 1649A—Finest 3-room flat in the city; all conveniences; light as day; rent $17. Apply 1647 Arlington. (8c)

BAYARD, 1315A—6 rooms, everything modern; rent $27.50. Keys at corner grocery. Cornet & Zelbig, 719 Chestnut st. (8c)

BELT, 1419A—Four large rooms, modern; shades, screens, combination fixtures; separate laundry; open.

BROADWAY, 5022 N.—3 large rooms, lower floor; newly decorated; $12.50.

CALIFORNIA, 1716—Three rooms and bath; large yard; rent $17.

CASS, 2010—Flats of 3 large rooms; gas fixtures, closets; southern exposure; $15.

CASTLEMAN, 3946 AND 3946A—Four and five rooms, bath, etc.; $20 and $22.50. Chas. F. Vogel, 624 Chestnut st. (8c)

CHANNING, 21½ S.—New, 3 rooms, bath, gas fixtures; $17. Inquire 23A S. Channing av.

CONNECTICUT, 4138—Very desirable lower 4-room flat; nicely decorated; large kitchen; laundry; $15.

COTTAGE, 3635A—Fine 4-room flats, hot and screens. $18. M. B. O'Reilly R. I. Co., 723 Chestnut st. (62c)

DE KALB, 3411 (near Cherokee)—Elegant 3-room flat only $11; open. L. P. Baitinger, 409 Fullerton Bldg. (c)

DELMAR BL., 4466A—Six rooms, modern flat; decorate to suit; vacant May 1; $30. (62c)

DOLMAN, 1229—Four large, light rooms and attic, with bath, hot and cold water, fixtures; rent $21. Lafayette Realty Co., 1802 Park av. (c)

FINNEY, 4368 AND 4370—Modern, 4 rooms and bath; $18; reduced rent. (3)

FLAT—Elegant new 4-room flat; bath, furnace, fixtures, screens, halls, etc.; just reduced. See owner, 2718 Euclid. (62c)

FLAT—Corner 6th and St. Joseph, one block south of Hickory; two nice, large rooms and kitchen, newly papered; only $9.50. (3)

FRANKLIN, 1626—Elegant 4-room flat; $13; open. L. P. Baitinger, 409 Fullerton Bldg. (c)

GARFIELD, 4811—3 rooms, bath, toilet; $14. Reilly, 331 Lincoln Trust Bldg. (2c)

GARFIELD, 5910—Beautiful flat of 6 rooms, all conveniences, fine front and side lawns; rent $22.50. (4)

HAMILTON, 924A—Five-room flat, bath.

HAMILTON, 930A—Six large, light rooms; every convenience. Main 653.

HARRIS, 4219 AND 49A—Fine single flats, 3 and 5 rooms, furnace, etc., $16 and $21. Wanstrath R. Co., 815 Chestnut st. (62c)

HICKORY, 3142—3-room flat; large, light rooms, first floor, $10.

JEFFERSON, 1707 N.—2d floor, 4 rooms, bath, modern; gas fixtures; rent $20. (62c)

KENNERLY, 4853—Elegant 4-room modern new flat; rent reduced to $20; open. (62c)

KENNERLY, 4717A—Fine 4-room flat, every conv.; paper to suit; $18. M. B. O'Reilly R. Co., 723 Chestnut st. (62c)

KENNERLY, 3950—Cozy 3-room flat, newly decorated, front, side and rear entrances; $10. (3)

KEOKUK, 2643—Elegant 4-room flat; $12; will paper. L. P. Baitinger, 409 Fullerton Bldg. (c)

LABADIE, 4265—4 rooms, bath, gas, shades and fixtures; rent $20; large yard. (3)

LABADIE, 3908—New, 4-room, decorated flat; bath, hall, gas fixtures, screens, laundry; reasonable; open. (4)

LACLEDE, 3206 AND 3208—4 rooms, bath, porcelain tub; yard, stable; $18 per month; water included.

LUCKY, 4254A—3 rooms and bath; newly papered. Victor 2146J.

McREE, 3831—4 rooms, hot water, gas fixtures, screens, furnace, newly decorated; $21.

MADISON, 2601A—Corner flat, 3 rooms, newly papered; water in kitchen; $12. (62c)

MADISON, 2205—First floor, 4 rooms, sink, separate front and rear entrances; $10. FRANK W. RODGERS, 820 Chestnut st. (8c)

MAPLE, 5949A—Eight-room apartment; hardwood floors; range, screens, shades, etc. (3)

MISSOURI, 3245—3 rooms; no children.

MORGAN, 4624—Five rooms, new modern flat on second floor; china closet, chandeliers; furnace, front and back porches; all conveniences; rent reasonable. (4)

NEW ASHLAND PL., 3949-3051—3 rooms, second floor, detached brick flat; $12 and $13.

NEWHOUSE, 2514—4 nice rooms and basement.

NEWSTEAD, 1304-14 N.—Corner of Page bl., 4 and 5 rooms, well arranged; modern plumbing; $21 and $22; janitor service; keys next door; half month rent free. (8c)

NORTH MARKET, 4431—3 rooms, bath and gas fixtures, $14 per month.

OLIVE, 4224A—6-room steam-heated apartment. Weber, 4226 Olive st. (8c)

PAGE BL., 4379—4-room flat, modern plumbing, janitor service; fine neighborhood; rent $23.50; key 4381. (8c)

PARK, 3011—Five rooms, bath, laundry, hot water, screens. Keys at 3009 Park. (2)

PARK, 2633—Four rooms, bath, hot and cold water; electric lights, furnace; separate laundry; every convenience; $23. (3)

PLYMOUTH, 6200 (cor. Delaware)—New 3-room brick, bath, decorated, gas; rent $16.50; open. (58)

POLK, 8301—Two good rooms, cistern and city water, reduced to $6, rent dated from May 1; ½ block south of Davis st., in Carondelet. See janitor or A. J. Snider R. E. Co., 722 Chestnut st. (6c)

ROSA, 4651—Four rooms and bath, new, $13; Cherokee cars southwest. (3)

RUSSELL, 4110A—Fine single flat, 6 rooms, every conv.; cheap. M. B. O'Reilly R. I. Co., 723 Chestnut st. (62c)

RUTGER, 609—Elegant 3-room flat; $12. L. P. Baitinger, 409 Fullerton Bldg. (c)

ST. ANGE, 1318—3 or 4 unfurnished rooms with bath; reasonable to nice parties.

ST. FERDINAND, 4601A TO 4675—3 and 4 rooms, bath; new; $15 to $20; decorated; fixtures, screens; desirable new neighborhood; convenient to Easton, Taylor or Marcus av. cars. (6c)

ST. LOUIS, 4349—5 rooms, second floor, bath, $5. Forest 4911.

SHENANDOAH, 4014A—2d floor, 6 rooms, bath, furnace, fixtures, screens; $27.50. FRANK W. RODGERS, 820 Chestnut st. (8c)

SPRING, 3462 S.—New flat, 3 rooms, bath, laundry, gas grate; rent $16.

VERNON, 4705A—Fine single flat, every conv.; janitor, etc.; $28. M. B. O'Reilly R. I. Co., 723 Chestnut st. (62c)

VERNON, 5645—Six rooms, screens, shades; all modern improvements; Dutch dining room; new; open.

VEST, 3832—Lower flat of 3 large rooms, newly decorated; rent $14. Delmar 3278R.

WADE, 6423—4-room flat, $8 and $9 per month: take Market or Manchester car. (8c)

WASHINGTON, 4532—Elegant, 6 rooms; modern conveniences; slate laundry, hardwood throughout; beautiful mantels. (3)

WEST BELLE PL., 4222—7 rooms; modern conveniences; newly decorated.

WEST BELLE PL., 4608—4-room flat, bath, large, light rooms, excellent neighborhood; $18. (3c)

WINDSOR PL., 3867 AND 3871—6 rooms and bath, being newly decorated throughout. See us. Commonwealth Trust Co., Broadway and Olive st. (4c)

FURNISHED FLATS FOR RENT.

DELMAR BL., 4608—Furnished flat, free janitor service, constant hot-water indirect heat; ready to go into; good Southern colored cook employed can be retained with flat. (c)

EADS, 2924A—Elegantly furnished flat of 6 clean rooms; hot water; piano; references. (68)

FURNISHED FLAT—4 rooms, bath, gas; $7 weekly. Apply 4252A Finney after 1 p. m.

FURNISHED APARTMENT—Six-room furnished apartment, in Cabanne, through summer months; reliable party adults. Forest 1861.

FURNISHED FLAT—Unusual opportunity for responsible party to secure 3 rooms on 2d floor furnished complete for housekeeping; $7 per week. Phone Forest 5192.

GARRISON, 1303 N.—Two 3 or 4-room apartment, completely furnished, for housekeeping; hot water, gas, bath, screens, phone and janitor service; low rent. (7c)

McPHERSON, 5244—Six-room elegantly furnished flat, for the summer months.

MARYLAND, 4334—Second story, 3 rooms and bath, complete for housekeeping; gas. (4)

MONTCLAIR PL., 1319—Completely furnished 5-room flat, newly decorated; reas. Forest 7453.

PENDLETON, 1324—Nice little furnished flat; all conveniences; in good condition; reasonable; bath, gas.

SUBURBAN, 6123—3 nicely furnished rooms; $5 week; Suburban cars to door.

VERNON, 4633—Completely furnished, light, 4-room flat, gas range, bath; to adults who will board a couple. (c)

WEST BELLE PL., 4401—Furnished flats 3 rooms and bath each; completely furnished for housekeeping. (5)

FOR COLORED PEOPLE

GAY, 1626—3 nice rooms; $10. L. P. Baitinger, 409 Fullerton Bldg. (c)

MINERVA, 6176—To colored, 2-room cottage; separate yard.

FURNISHED HOUSES FOR RENT

FURNISHED HOUSE—Ten rooms, for adults, from June to October; near King's highway, on McPherson. Box E 185, P.D.

WASHINGTON BL., 3851—Furnished house for summer; 7 rooms; possession May 1; telephone Lindell 965. (2)

TO LET FOR BUSINESS PURPOSES

BUILDING—Permanent business location; 10-room house, newly repaired. S. w. cor. Page and Taylor.

CHESTNUT, 1004—Eight rooms, upstairs, good stand for furnished rooms. Victor Wm. Reitz Realty Co., 1004 Chestnut st. (c)

DELMAR BL., 5113—Large store, plateglass front; steam heat; $35 per month. Mercantile Trust Co., 8th and Locust. (16c)

DESKROOM—In desirable central location; both phones; stenographer. Apply 315 Frisco Bldg. (2)

DRUG STORE—Fine location for drug store in University. Call or phone Frazier, 6100 Delmar. (c)

EASTON, 5048—Large store; special concessions to good tenant; low rent. (8c)

GRAND, 1000 N.—Jewelers; elegant store; new building. Apply to building manager. (52c)

LAWTON, 3400—Corner storeroom, suitable for grocery, meat market, dry goods, etc.; counters and shelving installed. Apply at 423 Laclede Bldg., Main 2146, Central 4179. (57xc)

N. W. CORNER 23D AND WARREN—Modern store, 25x60; rent $25. (62c)

SHERIDAN, 3171 (near Easton)—Old established grocery stand; junction of 3 streets; cheap rent.

SIXTH AND CLARK, N. W. COR.—For store or warehouse or stable; large 2-story building; will remodel. F. Churchill Whittemore, 118-120 N. 4th st. (62c)

STABLE—In rear of 1385 Belt av.; new, and room for carriage. (c)

STABLE—Large stable, box and single stalls; fine condition; very reasonable. 4010 West Belle; Lindell 2966.

FURNISHED HOUSES WANTED.

FURNISHED HOUSE Wtd.—Four adults wants small furnished house in suburbs, from June through summer months; conv. to car or train. Phone Forest 1861. (3)

HOUSES, ROOMS, FLATS—WANTED

COTTAGE Wtd.—Couple wants cottage on South Side, west of Jefferson; good care taken of property. Box H 22, P.-D.

HOUSE Wtd.—To rent or lease 4 to 6 room house; responsible party. Box H 92, P.-D.

ROOM Wtd.—Business man, widower, would like nicely furnished room in widow's home; no other roomers. Box C 19, P.-D.

ROOMS Wtd.—Lady employed wants two unfurnished 2d-floor rooms for light housekeeping; private family; Taylor to Belt av. considered; state price. Box H 72, P.-D.

HOUSE Wtd.—To rent, modern 8-room house, between Grand and Sarah, convenient to Olive or Page cars; possession May 1 or later. Address full particulars, 3216 Pine.

ROOM Wtd.—Single room, in private family; can give references; location, Blair av. to Grand, St. Louis av. to Cottage. Box B 64, Post-Dispatch.

ROOM Wtd.—Gentleman and wife living in county desire well-furnished room, near Grand av., to use when stopping in town. Box H 95, Post-Dispatch.

ROOMS Wtd.—Couple desire furnished rooms for light housekeeping; west of Union, between Easton and Page. Box B 65, Post-Dispatch. (3)

For Sale—Wanted

MISCELLANEOUS FOR SALE

BILLIARD and pool tables, new and second-hand; easy payments; bowling alleys, billiard and bowling supplies. Reversible Billiard Co., Kosciusko and Zepp. (62c)

BUTCHER TOOLS—Meat blocks, scales, jackets, frocks, caps and aprons; best goods, lowest prices. Harry L. Hussman, 309 Morgan st. (33c)

CASH REGISTERS—Suitable for all kinds of business; $25 and upwards; good bargains in second-hand cash registers. The National Cash Register Co., 310 N. 8th. (62c)

COON HOLLOW whiskey; bottled in bond. Frank Borchers, 1117 Pine st. (3c)

COUNTER—For sale, mahogany top soda water counter; must be sold at once; a bargain. 4301 Laclede av.

DESKS—For sale, slightly used roll, flat and typewriter desks. Central 3662R. Olive 2305. Edw. L. Little Office Furniture and Fixture Co., 1607 Olive st. (8c)

[illegible]—For sale, two 110 A. C. electric fans, $12.50 each. 3003 Olive st.

ICEBOX—For sale, icebox, 6x8x10; wagon pole for peddler [illegible] 2632 Ann.

ICEBOX—For sale, new ice[illegible], cost $14, for $7. 5053 Fairmount av.

LETTER PRESS—For sale, good letter press. Room 610, 415 Locust st. (3)

LETTER—For sale, autograph letter of Wendell Phillips; also mourning letter (Garfield's death) from White House, Arthur's incumbency. Box H 5, Post-Dispatch.

OFFICE and store fixtures bought and sold. Max Merinbaum, 808-10 N. 7th st., Central 4796L. (8c)

OUR floor paints are the best. Mechanics' Paint Co., 707 S. 4th st. 1911 Park. (8c)

PEANUT MACHINES—For sale. 704 Market st.

POOL TABLES on time payments and rent, new and second-hand. A. E. Schmidt, 328 Market st. (62)

POOL and billiard tables for sale or rent; new and second-hand; cash or time. J. L. Fowler, 1219 Cass av., Central 5224. (62)

SAFE—For sale, one large and second-hand safe. J. Baumann Safe Co., 413 Washington av. (60c)

SOD—For sale, fine blue grass sod on lot, 25x125; bargain. 6232 Easton av.

SODA FOUNTAIN—For sale, 8-syrup soda fountain, first-class condition; price $50. 3139 Easton av.

MISCELLANEOUS WANTS

COMPTOMETER Wtd.—Felts & Tarrant's comptometer, in good condition. Corinth Woolen Mills, 1128 Washington av. (3)

PICTURE Wtd.—An oil picture, old and not modern style. Box R 119, Post-Dispatch.

A BARGAIN price paid; old clothes, suits, overcoats, feathers; postal. Brodden, 1008 N. High st. Central 9374R. (14x)

ABSOLUTELY best price for old clothes; pay suits and overcoats, $5, $10; feathers, 85c pound. Gilbert, 1419 Carr st. Central 6912L; Main 4812. (8c)

ABSOLUTELY best prices for gents' old clothes and shoes; postal or call at store. Yatkeman, 2309 Market st.; Cent. 674L; Bomont 1910. (8c)

I WILL pay $26 for first issue new $20 gold pieces. Box H 40, Post-Dispatch.

BEST PRICES—Castoff clothing, carpets, feathers. Arenstein, 1420 Morgan; phone Main 4737. (21xc)

CASH paid for jewelry store and stocks. L. Blumenkranz & Co., s. e. cor. 17th and Market sts. (8c)

STEROPTICAN Wtd.—To buy a small steroptican; reasonable. Box B 73, Post-Dispatch.

BARGAINS in evening and street dresses; ladies' and gentlemen's cast-off clothes bought. Mrs. Miller, 607 Walnut; Central 8711; Olive 1243. (5o)

WASHING MACHINE Wtd.—In good order; must be cheap. Box H 80, Post-Dispatch.

WILL pay $26 for first issue new $20 gold pieces. Box H 7, Post-Dispatch.

NICKEL PLATING

Also gold, silver, brass and copper plating; repairing, oxidizing and lacquering at reasonable rates. DEGGE & MUSICK, 717-19 Market st. (69)

WATCHES AND JEWELRY.

DIAMONDS AND WATCHES ON CREDIT. LOFTIS BROS., 2d floor Carleton Bldg. (8c)

DIAMONDS—For sale, 7 fine diamond rings and studs, from ¾ to 1½ karat; sell cheap; call after 7:30 evenings. 3738 Page.

SAFES

SAFE—For sale, large double-door steel-lined safe, cost $1000; will sacrifice for cash. 304 Market st.

SAFES—New and second-hand, sold; easy payments. J. Baum Safe and Lock Co., 1027 Chestnut st. (62c)

TO EXCHANGE

ART GOODS—For exchange, art goods, valuable paintings, bric-a-brac, rugs, ivories, engravings, for like things. 3553A Olive st. (62c)

LAND—To exchange, good farm land, horses and wagon. Box H 77, Post-Dispatch.

TYPEWRITERS

BLICK typewriters, half price; other standard machines, fully guaranteed, rentals, $2 per month. The Blickensderfer Mfg. Co., 218 Wright Bldg. (8c)

McLAUGHLIN Typewriter Co., 1005 Pine; Underwoods, $25; other makes in proportion; equipped to give the best service in St. Louis. (60c)

REALLY rebuilt, fully guaranteed; bargain prices; rentals, two months, $5; largest dealers in the world. Typewriter Exchange, 208 N. 9th st. (8c)

POULTRY AND BIRDS

DUTCH song restorer for canaries, guaranteed to restore song; price 15c, by mail, 20c. Bartels' New York Bird Store, 625 Franklin av. (15c)

EGGS—For sale, white-crested black Polish eggs; $1.50 for 13. 3417 Louisiana.

PIGEONS—For sale, Plymouth Rock pigeons. 3514A Cass av.

PIGEONS—For sale, young Plymouth Rock homers, $3 dozen, at Old Orchard (Mo.) Squab Farm; thoroughbred single-comb brown Leghorn eggs, 15 for 50c. (7)

HOUSEHOLD GOODS WANTED.

FEATHER BEDS Wtd.—Full value paid. M. Spellman, 3852A Olive; send postal. (3)

FEATHER PILLOW CO. pays highest price in city for feathers. 1111 S. Jefferson av. (5)

FEATHER BEDS Wtd.—To ship East; pay $8 to $20; postal. Levitt, 2210 S. Broadway. (21xc)

FEATHER BEDS Wtd.—Old feather beds; pay $8 to $30. Send postal. Central 430. Batavia, 3217 Easton av.

FEATHER BEDS Wtd.—Let us make you a price on your old feather beds. Send postal. Dennis, 9 S. 9th st. (6c)

FEATHER BEDS Wtd.—To ship North; pay $10 to $30 per bed, 40c to $1 pound; postal. Central 6912L, Main 4812. Gilbert, 1419 Carr st. (8c)

FURNITURE bought. Entire contents dwellings, hotels, offices wanted; liberal prices; secure our bid. Furniture Auction Co., 1219-21 Olive st. Central 5323, Lindell 5380. (2)

HOUSEHOLD GOODS Wtd.—Central 5532; Bomont 807. Prosser's, 3221 Olive st. (8c)

HOUSEHOLD GOODS Wtd.—Highest price paid for furniture, carpets, contents of flats. Wolf, 2227 Olive; Bomont 2884. (3)

HOUSEHOLD GOODS Wtd.—Feather beds; best prices; postal. Davidson, 1306 S. Broadway. Central 6906R. (7)

HOUSEHOLD GOODS Wtd.—Badly; send postal. McClay, 1432 Franklin; Central 5478; Olive 3133. (8c)

ABSOLUTELY best place for furniture, stoves, carpets, feathers. Bensinger's, 2063 Franklin; Central 6585. (14)

ALWAYS see us before selling household goods; highest prices paid; send postal or phone. Bensinger Bros., 1700 Franklin. Central 6692; Olive 768. (14)

BEFORE moving, sell feathers and furniture don't want; send postal. Ashton, Jefferson and La Salle. (4)

BEST prices for furniture all kinds, buy entire contents residences or flats; 3615 Laclede av.; phone Delmar 2544; Lindell 4741. R. U. LEONORI AUCTION & STORAGE CO. (8c)

FURNITURE WANTED.

We are paying extra fancy prices for furniture this week; get our bid. Send postal. Dennis Furniture Co., 9 S. 9th st. (6c)

ALL KINDS furniture, carpets, feather beds wanted for shipment to Frisco; price no object; postal. M. Damson, 4812 Delmar bl.; will call. Phone Forest 5373; Delmar 3351L. (62c)

HIGHEST cash price paid for household goods; entire contents of flats and residences bought. Stocker & Price Storage and Auction Co., 2009 Morgan st. Bell Bomont 685, Central 6112. (62c)

WE PAY the highest price for your furniture, carpets, stoves, pianos, etc.; drop us a card or phone Central 6557. Wide-Awake Furniture Co., corner 19th and Washington. (62c)

HOUSEHOLD GOODS FOR SALE

BEDROOM SET—Breaking-up sale, cheap; bedroom set, iron bed, moss mattresses, cot and mattress, draperies, etc. Call before noon. 5858 Etzel av.

BOOKCASE—For sale, elegant bookcase and small rug, cheap. 4063 Delmar bl.

CARPETS—For sale, 3 carpets, in good condition. 5078 Raymond.

DESK—For sale, mahogany desk, chairs, rockers, tables, combination bookcase and desk. 3935 McPherson av. (2)

DINNER SETS—For sale, genuine "Carlsbad china," superior quality; $65; also some Haviland china and cut glass. Furniture Auction Co., 1219-1221 Olive st.

DINING ROOM SET—For sale, solid oak dining room set, china cabinet, buffet, round extension table and 6 leather chairs. 3031 Washington.

FURNITURE—For sale, gas range, sewing machine, leather couch, child's iron bed, sectional bookcase and chairs, cheap. 19 N. Sarah st. (2)

FURNITURE—For sale, entire furnishings residence; dining-room set, library tables, bookcases, leather chairs, rockers, dressers, chiffoniers, brass beds, mahogany parlor suite, leather library set, other choice pieces, draperies, some good rugs, upright piano; all recently purchased; sell reasonable; all or separately; no dealers. 3805 Delmar bl. (14c)

RANGES—For sale, fine gas range and coal range, also kitchen cupboard; telephone Forest 6091.

RANGES AND HEATERS—For sale; all standard makes, slightly used; easy payments. Prosser's, 3221 Olive. (8c)

RANGE—For sale, one Quick Meal coal range, one Moore's airtight heater, one golden oak sideboard, good as new; cheap. 2653 California av.

TO THE SHREWD, CLOSE, FURNITURE BUYER—Take notice: we have on consignment fine and medium furniture, in different woods; dressers, chiffoniers, sideboards, extension tables, buffets, hall trees, chairs, rockers, tables, desks, brass and iron beds, pictures, pianos, all size rugs; in fact, everything for housekeeping, at prices you will buy; a word to the wise, etc.; visit our sales department, 3615 Laclede av. R. U. LEONORI AUCTION AND STORAGE CO. (14c)

SURPRISING FURNITURE VALUES

Bedroom suits, $8.40; woven-wire springs, 60c; iron beds, $1; cotton-top mattresses, 95c; upright folding beds, with fine large French plate glass, $12.20; cane-seat chairs, 65c; mantle folding beds, $5.60; odd wood beds, 95c; refrigerators, $3.65; Brussels room rugs, $9.85; ingrain room rugs, $3.40; Brussels carpets, $10; parlor suits, $8.90; two gas fixtures, $1; pictures, 60c; parlor davenports, $13.75; iron drop couches, $2.90; iron folding beds, $5.60; window shades, 10c; other house furnishing goods equally cheap.

We can give you a new 3-room outfit for $55. Terms $5 cash, $4 per month.

H. WALKER FURNITURE CO., 1219-1223 Spruce st., second floor. (11c)

Edw. A. Langan Furniture Co.

CASH OR TIME.

We are headquarters for slightly used and new furniture of all kinds from the kitchen to the parlor. If you want to save money call and see us; we will sell this month a $12 felt mattress, new, for $6.50, as long as they last; if you want to move or store your goods, ring us up. 2004 Morgan st. Bomont 399, Central 5053. (60c)

Second-Hand House Furnishings

The largest stock in the city to select from; cash or time; big auction every day. STOECKER & PRICE STORAGE AND AUCTION CO., 2007-11 Morgan st. (62c)

HOMES FURNISHED COMPLETE

CASH OR TIME

See our large assortment of slightly used furniture, carpets, stoves and household goods of every description; our assortment is the largest in town and our prices the lowest. WIDE-AWAKE FURNITURE AND CARPET CO., COR 19TH AND WASHINGTON. (62c)

The FURNITURE AUCTION Co.

1219-1221 OLIVE ST.

We offer this week a large stock of new and second-hand furniture of every description. The recent money panic enabled us to buy to great advantage. We were fortunate in securing six carloads of unclaimed freight, consisting of 50 styles of brass and iron beds, a beautiful line of dressers, chiffoniers, and very stylish dining furniture, in golden oak, early English and mahogany. We have a considerable part of the Graves China Co. "bankrupt stock" cut glass, hand-painted china and fine dinner sets, at New York trade sale 200 latest pattern Axminster rugs were bought. A prominent parlor furniture concern consigned to us a very handsome line of mahogany leather parlor suits and fancy rockers, for immediate sale, with no price limit, large assortment of second-hand household goods—strictly sanitary condition, unheard of prices. "Cash only," your advantage.

THE FURNITURE AUCTION CO., 1219-1221 Olive st.

FURNISHED HOUSES AND FLATS

FURNISHED FLAT—For sale, 6 rooms, new goods; leaving city. 6173A Delmar bl.

CLOTHING

CLOTHING—For sale, miss' tailor-made suit, $5; also other things. 3727 Laclede.

SUITS—For sale, 4 white linen boys blouse suits and several colored ones, 6-years size; in perfect condition; also large size child's automobile; cheap. 4029A McPherson av.

MACHINERY

WANTED.

CORKING MACHINE Wtd.—To purchase power corking machine, in good order; give full description and price. Box A 138, Post-Dispatch. (2c)

FOR SALE.

AUTO, gear cutting, general repairing; models, Lewis Blind Stitch Mch. Co., Main and Vine. (8c)

HEADQUARTERS for all sizes and styles of gasoline engines. Dement Co., 1616 Chestnut st. (8c)

PATENTS AND PENSIONS

PATENT—For sale or exchange, patent right of a new patent, for State of Missouri, city or country. Box H 59, Post-Dis.

PENSIONS—Advice free; stenography, reporting and all notary business. 219 Pozzoni Bldg., 821 Chestnut st. (62c)

BOATS AND LAUNCHES.

LAUNCH—For sale, new launch, 26x6 ft., 3 [illegible] in running order. 513 Bittner st. (3)

HORSES AND VEHICLES

WANTED

HORSE Wtd.—For delivery wagon; not over $40. Call 4971 Delmar bl.

HORSES Wtd.—Small, sound team of horses, about 15 hands; general work. Woerman, [illegible] 2d st.

HORSE Wtd.—The use of a horse for light delivery, for one week, with the privilege of buying. Apply at 4426 Labadie.

MULE Wtd.—Will give stake wagon in payment. Box H 42, Post-Dispatch.

PONY Wtd.—Medium-sized Shetland pony. M. Lins, 3117 Eads av.

PASTURAGE.

PASTURE—Room for 30 to 40 horses; nice pasturage, at Pattonville, Mo. George Colovos. (1)

PASTURAGE—Fire, abundant shade; running water; barn; horses, $3 month. Louis Dillmann, 10501 Columbia Bottom road; Bell phone Tyler 428. (3)

PASTURAGE—$3 month; perfect bluegrass, timothy, white clover, barns, running water, abundant shade. Old Orchard Mo., phone 252 Webster, R. M. Adams. (7)

FOR SALE

BUGGIES—For sale, reliable storm buggies, peddling, grocer, baker, butcher, laundry, milk, carpenter, painter, whitener, plasterer, plumber, tinner, platform top wagons and truck spring stake wagons, $50 to $225. John Tobinka, 1340 N. 7th st. (15)

HORSES—For sale, horses, harness, dirt-macadam wagons. 215 Spruce st. (4)

HORSE—For sale, light delivery horse, or exchange for larger one. 3516 Lowell. (4)

HORSE—For sale, sound work horse, $65. John Boyle, 6134 Bartmer.

HORSE—For sale, horse, runabout and harness; grand outfit. 2940 Pine st.

HORSES—For sale, two horses, wagon and harness; must sell. Call 4067 California.

HORSE—For sale, one extra good buggy or runabout horse; only $75. 915 Russell.

HORSES—For sale, one work horse, $25, and one saddle mare and harness. 2020 Olive.

HORSE—For sale, large work horse in good condition. Tennessee Boarding Stable, 2136 Walnut st.

HORSE—For sale, nice horse, new harness, strong grocery wagon; sell separate; bargain. 2114 Mullanphy.

HORSE—For sale, horse, runabout and harness, $100; also two horses, cheap. Grocery, 1831 S. Jefferson av.

HORSES—For sale, five good city horses; must sell; bargain. See stableman, laundry stable, 2324 Market st.

HORSES—For sale, horses and mares, 16, for all purposes; guarantee given. 909 Chouteau av.

HORSES—For sale, 8 draft horses, 4 farm mares, 2 in foal; also 2 delivery horses; $20 up. Coal company, 2634 Morgan.

HORSES—For sale, bargain, 2 good horses, extra good driving horse; selling out. 2314 Olive st.

HORSE—For sale, young horse, 1350 lbs, city broke. Take St. Charles car to Woodson rd. D. Clump. (3)

HORSE—For sale, horse, 6 years old, 17 hands, sound and gentle; would make nice family horse, $230. 4116 Olive st.

HORSE—For sale, fine family or general purpose horse, thoroughly city broke, 16 hands, 6 years; perfectly sound; fine looker; lady can drive. 2643A Bernard. (4c)

HORSE—For sale, fine roadster horse, harness and rubber-tired runabout, neat outfit; cost $800, for $100; going abroad. Mrs. Hutchison, 3606 Delmar bl.

HORSE—For rent or sale, nice horse, bay, 5 years old, new runabout, rubber-tired; will sell or rent for 6 days in each week, very reasonable. Particulars call 516-517 Holland Bldg. (c)

HORSES—For sale, 14 horses and mares, $10 up; two teams, wagons and harness; guarantee given. Western Transfer Co., 904 N. Jefferson av.

MARES—For sale, two city broke mares. Apply Jeff Clark, 905 Gratiot. (2)

MARE—$150 buys fast trotting mare, 16 hands, 6 years; sound. Berkemeier, grocer, 4001 Kennerly.

MARES—For sale, 12 mares, horses, two ponies, harness; closing business. Bell Express, 1718 Morgan st.

MARES—Columbia Transfer Co., 666 S. 14th st., have 20 mares, horses, $30 up; several teams.

MARES—For sale, team of sound, true chunky mares, one in foal; sell reasonable. 611 Gratiot st.

MARE—For sale, nice gentle mare, new harness and runabout; sell reasonable. 2116 Mullanphy st.

MARES—For sale, team large farm mares, good workers; large brood mare, $20. 2822 Walnut st.

MARE—For sale, little mare; can trot mile in 3 minutes; lady-broke; $100. 1032 Morrison.

MARE—For sale, large, beautiful family mare, rubber-tired trap, solid silver harness, complete outfit, $300; handsome spider, handsome rubber-tired surrey; finest rubber-tired buggy in city; everything sacrificed if sold at once. Miss Ferguson, 3629 Lindell bl.

MULES—For sale, small team sound mules, cheap; must sell; make offer. 1430 Dodier.

MULES—For sale, large mules. Apply stable, n. e. cor. Garfield and Warne av.

MULES—For sale, team of mules, dirt wagon and harness, $150. 3731 Gravois av.

MULES—For sale, 300 mules, mares, horses, all stock guaranteed as represented. Maher Sale Stable, 1525 N. Broadway. (56x)

PEDDLER'S OUTFIT—For sale; brass-mounted harness; good wagon, horse and license. Call 1906 Blair.

PONY—For sale, one pony and harness and runabout, $50. 4220 Finney av.

PONY—For sale, pony, $25; also two cheap horses. Grocery, 1831 S. Jefferson av.

PONY—For sale, handsome young pony, 12½ hands high. 1906 Cherokee st.

PONY—For sale, fine sorrel pony, cheap. Call 2807 Wash st.

PONY—For sale, extremely beautiful and attractive Shetland pony; black and white, with abundant mane and tail; cost $250 before mannered; will sacrifice the outfit, pony, cart, harness, saddle and bridle, $100; going abroad. Mrs. Hutchison, 3606 Delmar bl.

RUNABOUT—For sale, nice runabout, buggy, newly painted, $15. Apply 2733 Eads.

SURREY—For sale, elegant rubber-tired surrey, cost $300; like new; heavy brass harness; bay family horse, kind and gentle, cost $450, for $175; going abroad. Mrs. Hutchison, 3606 Delmar bl.

TEAMS—For sale, 4 heavy draught, choice extra heavy, 5 to 7 years old, bays, black and greys; good condition; fit for any work. T. Austin T. and H. Co., 2749 Park av. (4)

WAGONS—For sale, 4 delivery wagons, cheap, at Luyties Bros.' stable, 18th and Cass.

WAGON—For sale, delivery wagon, in splendid condition. Davies Bros., 631 N. Vandeventer. (6)

AUTOMOBILES.

AUTOMOBILE Wtd.—Cheap steam auto. E. W. Dodge, Ruskin, Tenn. (5)

AUTOMOBILE—$400 buys a 4-cylinder Pope-Toledo touring car; can be seen in rear of 3932 Olive. (8c)

AUTO SUPPLIES—30x3½ tires, $12.50; carburettors, $4.40; plugs, 25c; 34x4½ tires, $25. We have other bargains in tires. Get catalogue. Dykes, 3932 Olive st. (62c)

LEARN to be a chauffeur; read Dr. Dykes' books on autos. Dykes, 3932 Olive st. (62c)

BUILDING MATERIAL, ETC

BUILDING PLANS made by architect; 2 flats $15; cottages $10. Box D 55, P.-D. (5)

ROOFING.

IF YOU want your roof repaired call up or write The Energetic Roofing Co., 4200A Kossuth av.; Kinloch Delmar 1960L, Bell Tyler 2389. (4)

STORE AND OFFICE FIXTURES.

SHOWCASES Wtd.—Floor showcases; also desk; must be cheap. H. Cohn, 4371 Evans.

SODA FOUNTAIN—For sale, soda fountain; bargain. See it at Marsh's Home Bakery, 637 Goodfellow av.

SEWING MACHINES

SEWING MACHINE—For sale, drophead Singer; cheap; leaving city. 3736 Finney. (65c)

SEWING MACHINES—Dropheads, $10 up; slightly used machines, $5 up; repairs for all machines and parts. D. G. Sheridan, 816 N. 6th st. (61c)

DROPHEAD automatic, worth $35, only $17.50. New Home Parlors, 1208 Franklin. Main 2778. Central 5500. (3c)

NEW machines, any make, $14 to $40; machines rented, any make, $1.50 per month; repairing, any make, $1; used machines, dropheads, $5. Albright S. M. Co., 1308 Franklin; phone Olive 1412, Central 5821. (8c)

ANIMALS.

COW—For sale, gentle, fresh Jersey cow with calf; any one can milk. 5711 Gravois.

DOGS—For sale, 50 varieties of dogs. St. Louis Bird and Dog Exchange, 1523 Market.

PUPPIES—For sale, few choice cocker spaniel puppies, pedigreed stock. Vril Co., 3127 Locust st.

BICYCLES

BICYCLE—For sale, lady's bicycle, good as new; bargain; $5. 816 Hickory st. [illegible]

BOOKS AND PERIODICALS

BOOKS and magazines of all kinds bought or exchanged. Linanan Book Co., 1807 Olive st. (65c)

BOOKS of all kinds bought and sold; call or send address to Mills' Book Store, 607 Chestnut st. (8)

Business Chances

BUSINESS CHANCES.

BUSINESS CHANCE—Wanted, lady with a small amount of capital for outside work; $15 a week guaranteed. Box C 50, P.-D.

BUSINESS CHANCE—Wanted; man with money, seeking good investment; position if desired. Call 11 N. 8th st., second floor, room 2. (2)

BUSINESS CHANCE—$65 will buy $300 vending-machine proposition; includes all machines and patent; must act quick. Meyer, 1900 O'Fallon. (2)

BUSINESS CHANCE—Man owning a good barge and sand pump can get a third interest in good sand pit for its use. J. H. Jayne, Monmouth, Ill. (2c)

BUSINESS CHANCE—Exceptionally safe investment; unusually large returns, for either large or small amounts. For full particulars send address. Box E 174, Post-Dispatch. (3)

BUSINESS CHANCE—Any lady or gentleman who will invest $10 can make $1000 in six months, secured by real estate; that's no lie; call Wednesday from 9 a. m. to 9 p. m. Wright Bldg., Room 1220.

BUSINESS CHANCE—Would like to hear from young man or woman who has $1000 to invest in a subdivision proposition in St. Louis, with services; this is a good propositon. Box A 144, P.-D. (c)

BUSINESS CHANCE—Wanted, man to invest $50 in a genteel, legitimate business, making $15 weekly; experience unnecessary; outside work. International Optical Co., room 401 Pierce Bldg. (2)

BUSINESS CHANCE—Wanted, teacher of grammar, with $500 to $1000 to invest in Southern college preparing to increase its facilities; good references necessary; full particulars to applicants; good salary. Box H 49, Post-Dispatch.

BUSINESS CHANCE—I want two men with $10,000 each to go into a metal manufacturing business; can make the money back in 90 days; if your rating won't stand an investigation, don't answer; we will guarantee your investment so you can't lose any money; parties must take an active working interest. Ad. J. M. Stivers, 723 E. 6th st., Oklahoma City. (3)

BAKERS—We sell movable bake ovens, guaranteed satisfactory, for cash or on time payments. Middleby Oven Mfg. Co., 216 Walnut st., St. Louis, Mo. (8)

DO you need help, accommodation, bonds, securities or cash? Strictly private. U. G. Co., 203 Security Bldg. (8c)

LOOK HERE—The candy business can be started with small capital; we furnish formulas with complete instructions. Box 259, Joplin, Mo. (2)

TREASURER Wtd.—For corporation; association will be of highest standard; prefer one desirous of investing $1500 to $3000; good salary and future. Box H 73, Post-Dispatch.

$300 TO $500 PER MONTH in the real estate business; $10 will start you; experience unnecessary; I prepare you by mail and appoint you my special representative; write for my free book. C. H. Gray, president, 909 Century Bldg., Kansas City, Mo. (8)

MAN Wtd.—Brght young man with $300 and services for real estate business; experience unnecessary. Box A 145, P.-D. (c)

BUSINESS WANTED

BUSINESS Wtd.—Have $700 to invest, with services, for manufacturing or store. Box H 66, Post-Dispatch.

GROCERY Wtd.—Small place; must be bargain for cash. Ebbeler Realty Co., 6 N. 8th.

FOR first-class furniture refinishing, upholstering, repairing and reasonable prices, see St. Louis Cabinet Co., 518 N. Sarah st., drop postal. (6)

GUTTERS, spouts and furnaces repaired; guarantee satisfaction. Joseph Schrader, 1823 N. Grand; Delmar 1752. (62c)

LEAVE your order in time for fine cakes, London hot buns, etc., at Miss Bart's Home Bakery, 4144 Finney. (3)

BUSINESS FOR SALE.

BAKERY—For sale; $425; must leave city; see immediately; everything new; sales $25 daily. TIMBERMAN, ROTH & CO., 1227 Market st. (3)

BAKERY—For sale, wholesale bakery, doing good business, in good town; owner wants to leave. Ad. P. O. Box 682, West Plains, Mo. (4)

BAKERY—For sale, good stand; will sell cheap, for price of fixtures; a bargain; come and see it. 2301 O'Fallon st.

BAKERY—For sale; $425; must leave the city; see immediately; everything new; sales $25 daily. TIMBERMAN, ROTH & CO., 1227 Market st. (3)

BARBER SHOP—For sale, 2-chair barber shop, near Delmar Garden; cheap if taken at once; leaving city. Inquire 6609 Olive st. rd.

BUSINESS—For sale, cheap, ice and coal yard, team, 2 wagons, route. 2343 Madison.

BUSINESS—For sale, reasonable, 12 rooms, completely furnished for housekeeping; neat, clean, splendid location; full of good-paying people; call between 1 and 9 p. m., 2229 Olive st. (4)

CANDY STORE—For sale, with soda fountain; good ice cream stand; snap if sold this week. 2110 Franklin av.

CANDY STORE—For sale, complete outfit for candy store and factory, soda fountain and cash register, downtown location; cost $1745; price $500, or best offer; easy terms. Box B 186, Post-Dispatch. (7)

CIGAR STORE—For sale; laundry and paper branch. 3315 Franklin av.

CIGAR STORE—For sale, candy, fruit and laundry branch; bargain. 518 N. Compton.

CONFECTIONERY—For sale; good neighborhood; clean place; living rooms; terms. EBBELER REALTY CO., 6 N. 8th st.

FOR SALE—12 nicely furnished rooms, velvet carpets, Vernis Martin beds, good roomers; modern conveniences; two blocks of new Coliseum. 2810 Washington.

GROCERY—For sale; $450; I mean business; fakers and agents need not apply. Box H 9, Post-Dispatch. (4)

GROCERY—For sale, fine location; must sell; investigate; bargain. EBBELER REALTY CO., 6 N 8th st.

GROCERY—For sale, small grocery store; will sell cheap; other business; northwest location. Box B 66, Post-Dispatch. (3)

GROCERY—For sale; small; new stock; worth $600; owner is sick; must sell; for a bargain see Whitson, 15 N. 7th st.

GROCERY—For sale, good cash grocery; will invoice; no dealers need apply. 13th and La Salle sts.

GROCERY—For sale, new, $500 stock and fixtures; must be sold; will sacrifice; phone Lindell 4370.

GROCERY—For sale, good-paying grocery and meat market, in northwestern part; fixtures and stock; about $1400; cash or time; good reasons for selling. Box C 141, Post-Dispatch.

HOTEL—For sale, a swell family hotel, full of good-paying boarders; good reasons for selling. Box H 63, Post-Dispatch.

LITHOGRAPH PLANT—For sale, lithograph and printing plant; low rent; cash or payments. Box B 42, Post-Dispatch. (3)

LUNCHROOM—For sale, lunchroom and stand; owner leaving the city. 1001½ S. Broadway. (6)

MEAT MARKET—For sale, grocery; must sell; cheap at once. 2736 Clara av. (4)

MEAT MARKET—For sale, meat market and grocery; cash counter trade; also a wagon route; bargain. 5088 Easton.

POOLROOM—For sale; all Brunswick-Balke tables; good location; good business; will take part down. Box B 33, Post-Dispatch.

POOLROOM—Will sell cheap; splendid location; doing good business; owner leaving city. Telephone Forest 8258. (c)

RESTAURANT—For sale, 500 S. 7th st.; rent $30; living rooms; Cupples Block. (2)

RESTAURANT—For sale; best location; low rent; long established; good business. Call 815 Market st.

RESTAURANT—For sale, 205 N. 12th st., clearing $200 monthly; will sacrifice to quick buyer account of sickness.

RESTAURANT—For sale, old-established restaurant; reasonable; owner wants to retire. Apply 1626 Olive st. (4)

ROOMING HOUSE—For sale; in block 3100 Olive; very cheap. Call 2804 Lucas.

ROOMING HOUSE—For sale; 12 rooms, 10 front rooms; rent $55. 3502 Lindell bl.

ROOMING HOUSE—For sale; 10 rooms, full; income $30 above rent. 3039 Lawton av. (3)

ROOMING HOUSE—For sale; 8 neatly furnished bedrooms; cheap rent; reasonable. 3114 Lucas.

ROOMING HOUSE—For sale, central location; paying place; bargain; terms. EBBELER REALTY CO., 6 N. 8th st.

ROOMING HOUSE—For sale, 14 rooms, doing good business, cheap; leaving city. 1425 Locust st. (5)

ROOMING AND BOARDING HOUSE—For sale; reasonable; must sell quickly. 3236 Pine.

ROOMING HOUSE—For sale, 12 rooms; cash income. Call and see E. Ester at 2620 Locust st. (3)

ROOMING HOUSE—For sale, 12 rooms, neatly furnished, with bath, full of roomers, cheap for cash; owner leaving city. 1125 Pine st.

ROOMING HOUSE—For sale, a 12-room neatly furnished rooming house, renting for $65; clear profit from rooms of $75 per month; all rooms occupied; apply; call 3 to 5 p. m. Mr. Carabina, 1413 Locust. (7)

Business Cards

STEAM CARPET CLEANING.

A CLEAN CARPET our guarantee, also upholstering. Globe Steam Carpet Cleaning and Renovating Co., 2625 Olive st., Central 4994, Bomont 582. (8)

ABSORENE CLEANING CO., incorporated; 9x12 rugs cleaned, 48c; oldest wallpaper and fresco cleaners in town. Central 841; Tyler 1570. Works, 10th and North Market sts. (8c)

ACME STEAM CARPET CLEANING, 1442 N. Grand; carpets called for and delivered everywhere. Lindell 1660; Delmar 1728. (21xc)

AMERICAN Steam Carpet Cleaning Co., formerly at 19th and Pine, now at our new location, 2821 Easton; phone Bomont 946; Central 4967. (8c)

CHICAGO Steam Carpet Cleaning Co., Carpets renovated to look like new; also upholstering. Tel. Lindell 2030. Kinloch Delmar 2451. 3829 Finney av. (8c)

ECONOMY RUG MFG. CO.—Rugs made from old carpet; have salesman call with samples. Phone Sidney 613. Factory, 1745 S. 18th st. (6)

EMPIRE Steam Cleaning Co.—Carpets taken up, cleaned and made over and laid; lowest price. 2123 Lucas av.; Beaumont 220; Central 4305. (8c)

STORAGE AND MOVING.

ABSOLUTELY FIREPROOF WAREHOUSES—New and indestructible, for safekeeping furniture, pianos, valuables, trunks, boxes, etc.; clean rooms; strictly first-class moving, packing, shipping; ship goods our care; money advanced; get our rates. R. U. LEONORI AUCTION & STORAGE CO., Grand and Laclede; both phones. (8c)

BONDED WAREHOUSE—Henry C. Wiehe Furniture and Storage Co., 1512-14-16 Franklin av.; money advanced when desired. Kinloch C430. (8)

SOUTH SIDE STORAGE AND MOVING CO., 1901-1903 Sidney st.; telephone Sidney 235. Kinloch Victor 607. (8)

MOVING, packing, storage; parties storing fine furniture should examine the places offered for storage, should see that their goods will not be stacked in open lofts; loft storage is dirty and unsanitary; we offer the finest sanitary, private room storage; equally as fireproof as any open loft, warehouse (claiming to be fireproof) in St. Louis. New York Storage Co., 2219 Wash st. (21c)

STOECKER & PRICE Storage and Moving Co., 2009 Morgan; furniture taken in exchange for moving; money advanced. Walter G. Taylor, Mgr. (62c)

EUREKA Storage and Moving Co., 3014 Chouteau av.; let us give you estimates on moving or storage of household goods; bonded warehouse. Wm. A. Lyons, Mgr. Kin. 247. Bell Grand 1215. (62c)

KINLOCH Express Co., 1000 N. Garrison av.; prompt attention, quick service given to light hauling and delivering of trunks to and from all parts of city. Kinloch Central 4524. (61c)

THE FIREPROOF STORAGE CO.
"INDESTRUCTIBLE"
Offers you the finest absolute fireproof storage warehouse west of New York; all Eastern ideas; 50 per cent cheaper insurance rate than any other company.
22d and Washington.
Bomont 3100. Central 1501. (36c)

American Storage and Moving Co.
2315 OLIVE ST., LANGDALE BROS.
All storage in separate rooms; estimates given on moving, packing and storage. Kinloch Central 6829, Bell Bomont 261. (8c)

Edw. A. Langan Storage & Moving Co.
2004 MORGAN ST.
Moving, packing and shipping; our warehouse is bonded; we will buy any furniture you have for sale and we will also sell you any furniture you may need; give us a call. Bomont 399. Central 5053. (14c)

SANITARY STORAGE
Langan & Taylor S. & M. Co.
Charge no more for goods stored in their SANITARY warehouse, 1823 WASHINGTON AV., than others charge. Call and INSPECT our storage vaults; they are free from VERMIN; you have ACCESS to your room. We employ EXPERT packers. ESTIMATES CHEERFULLY GIVEN. Bomont 3220, Central 3458. (62)

STORAGE, MOVING, PACKING
Bonded warehouse; all work guaranteed; cheap rates; large padded vans; money advanced on storage.
BIEDERMAN STORAGE AND FURNITURE CO., 803-5-7 Franklin av. Central 4752, Maine 763. (62c)

FREIGHT FORWARDING.

REDUCED RATES for shipping household goods to Colorado and Pacific Coast points. JUDSON FREIGHT FORWARDING CO., 1501 Wright Bldg. Telephone Central 6000, Main 1245. (15c)

BUSINESS ANNOUNCEMENTS

AAA1—Cheapest place in town for printing. McGill & Co., 121 N. 11th st. (14)

SPECIAL NOTICES

HARRIS, custom-made $4 shoes. 407 N. 6th st., never hurt your feet. (16)

WALL PAPER CLEANING, ETC.

AMERICAN Paper Cleaning Co., 2619 Franklin; drop postal. Central 7111R. Lindell 2934. (8c)

B. P. O. E. (best paper cleaner on earth); established 1890; postal. J. Neal, 222 Marion st. (1)

J. D. HORNE, 2807 Wash; rooms papered and cleaned at lowest prices; both phones. (4)

WALL PAPER cleaned, $1 per room; side walls and ceilings. Lindell 1194, Delmar 2011. 1315 N. Vandeventer. Holtzgrove.

SOPHIR BROS., 4470 Easton; wall paper and painting; reasonable prices; work guaranteed. Delmar 2559, Forest 1960. (8c)

UNION Wall Paper and Cleaning Co. will clean paper, 50c room up; wallpaper, 1c up; best parlor, 9c per roll. Central 604, Main 1374. 1411 Chouteau av.

RED-E-FOR USE!
Wall paper cleaner, three cans, 25c. Enterprise Cleaner Mfg. Co., 1118 Chestnut. Both phones. Agents wanted. (14c)

ABSORENE WALL PAPER CLEANER
The patent kind, 15c, 2-25c, at wall paper, paint, hardware and drug stores. (8c)

Professional

ATTORNEYS AT LAW

DIVORCE, DAMAGE suits, etc.; advice free; weekly payments. 522 Pine st., Room 2. (8)

ALL legal matters and pensions faithfully attended to; advice given free. 1023 Chestnut st. (8)

ALL legal matters; divorce, damage suits; advice free. 302 Real Estate Bldg., 821 Chestnut st. (8)

ABSOLUTE divorces a specialty; prompt; terms; experienced attorney. Law office, 810 Olive st., Room 605. (3)

CENTRAL LAW BUREAU, 813½ Chestnut, second floor; damage and divorce suits our specialty; prompt attention to all legal matters; advice free. (8)

DANCING

ATTEND Prof. Frankel's dancing parties Wednesday evening, Sunday afternoon and evening; ladies 10c, gentlemen 25c; best orchestra. Academy, 1441 Chouteau av. (3)

BELLEVUE ACADEMY, Easton and King's highway; absolutely respectable; lessons Monday and Friday evenings; all dances by term guaranteed; single lessons 25c; receptions Thursday, Saturday, Sunday evenings; hall for rent. A. M. Bayer, mgr. (4)

COLISEUM Dancing Academy, 11th and Pine; select parties Wednesday, Saturday and Sunday evenings; special summer rates for new beginners; Tuesday and Friday evenings; private lessons every afternoon. Prof. and Mrs. Roth. (1)

ECLIPSE DANCING ACADEMY, Uhrig's Cave Hall, Washington and Jefferson avs.; select parties every Wednesday, Thursday and Saturday evenings, Sunday afternoons and evenings; lessons Tuesday and Friday evenings; best floor; newest music. Ahern & Albers. (8c)

GRAND farewell dance given by the management of Central Dancing Academy, 3300 Easton av.; class Monday evening, April 27; reception Tuesday evening, April 28; dancing until 2 a. m. (8)

PROF. AND MRS. BEHENSKY, 1302 Olive; only school guarantees waltz and two-step in one term; quickest method; lessons day and evening; private any hour; stage dancing; receptions Saturday and Sunday evenings; open all summer. (8)

WESTMINSTER HALL, 3806 Olive st.—Prof. Clark's select parties every Thursday; classes open to beginners every Monday and Saturday evening; individual instruction. Kinloch Delmar 2915L. Bell Lindell 500. (8c)

DETECTIVES

DETECTIVE that never fails, 2902A Olive st.; phone Bomont 2805; shadowing, locating, investigating.

CONNERS' Detective Service, 22 years' experience, does investigating, locating, shadowing. 302 Real Estate Bldg., 821 Chestnut st. Phone Olive 3165. (8)

DETECTIVE—Expert does confidential work anywhere; absolute secrecy. Ad. P. O. Box 770, St. Louis. (8c)

DETECTIVE—Does investigating, locating, shadowing; years of experience. 4203 McRee av. Bell phone Grand 1682. (8c)

DRESSMAKING AND MILLINERY

DRESSMAKER Wtd.—Good dressmaker. Call 5244½ Vandeventer av.

ORDERS taken for infants' layettes; will call and give prices and show samples. Telephone Delmar 4041J. (c)

INSTRUCTION

CLARK'S Swimming School, now open for the season; water and building heated; guarantee to teach you to swim for $5. 1824 Pine st. (2)

LADIES Wtd.—To learn hairdressing, shampooing and massage. Hirsch, 3567 Olive. (4)

LESSONS Wtd.—Lady desires private lessons short hand; state terms. Box H 87, P.-D.

POSTOFFICE clerks and carriers receive $1200 year; examination May 20; let us prepare you; special rates this week. 1217 Wright Bldg. (14)

SCHOOLS AND COLLEGES

EDUCATIONAL—Learn watchmaking; position secured; easy terms; send for catalogues, St. Louis Watchmaking School, 5815 Easton av., St. Louis, Mo. (62c)

SCHOLARSHIP—Will sell for $20, scholarship, good for 6 months' tuition in one of largest business colleges in city, as I am leaving the city and cannot make use of same. Box B 74, Post-Dispatch.

EARN $5 A DAY
$10 down and $3 a week for a course in plumbing at the Master Plumbers' Trade School, 3408 Lindell av. (65c)

MEDICAL

ANY DISEASE treated; consultation free. Dr. Crowley, 1543 N. 8th st. (8)

THEATRICAL

THEATRICAL—Drummers, cornets, music of all kinds. Call at Clinton, 14th and Clinton; phone Central 7727R.

THEATRICAL—Wanted, to join carnival or tent show with den of snakes. Bosco or straight. Ollie Castella, 1309A Franklin.

THEATRICAL—Gentleman wants a lady partner, who can sing for vaudeville. Box B 68, Post-Dispatch.

THEATRICAL—Wanted, free attraction, sketch team; call today; amateurs Friday night; cash prize. 3018 S. Jefferson.

THEATRICAL—Wanted, amateurs, tonight; all kinds of acts. Call Garrison Odeon, corner Garrison and Easton. Cash prizes given.

THEATRICAL—Wanted, good piano player for illustrated songs, in nickelodeon; must play by note; ask for Mr. Till after 3 o'clock p. m., in tent at 10th and North Market sts.

THEATRICAL—Wanted, 20 good-looking, neat colored girls that can sing, for chorus of musical comedy, for summer season; must be young and neat dressers. Bessie La Belle, room 9 Newport Hotel, 2321 Market st. (3)

PIANIST Wtd.—Lady piano player and trap drummer. Apply to tent, Jefferson and Howard.

PICTURE MACHINE—Edison Exhibition; at a bargain for cash. Lucas, 620 Chestnut st.

THE CLINTON, at 14th and Clinton, not for sale.

BEHENSKY'S Stage School, 1302 Olive st.; singing, expert dancing, vaudeville acts, comedians, dramatic, etc.; engagements secured. (55)

FILMS rented, first run, 3 or 6 reels per week; independent machines, new and old, for sale. Wagner Film Amusement Co., 120 N. 3d st. (7)

Personal

PERSONAL.

PERSONAL—Clothing to order, $1 week; agent will call with samples. Box B 124, Post-Dispatch. (3)

PERSONAL—Clyde: I wrote you 3 letters; no word from you; I will leave for the West 7:30 p. m. Wednesday. Easy.

PERSONAL—Bob: Home again; very, very ill; going to Europe soon as possible. Harry.

PERSONAL—Mary D. is better now, but will have to have more money before I can go. Call at No. 7 at once. I. N. D.

PERSONAL—Absolute divorces a specialty, prompt; terms; experienced attorney. Law office, 810 Olive st., room 605. (2)

PERSONAL—Lillie: I noticed your personal; do not know if that was intended for me or not, as I know you are rather romantic; possibly that was for me. If you are my friend of Vincennes romance, write me a personal letter, explain this mystery I hear so much said about; I am awaiting a similar romance. Ad. H., care box J 115, Post-Dispatch.

CLOTHING for men and women on credit, will accept your own terms. Ad. Confidential, Box A 143, Post-Dispatch. (62c)

PERSONAL SUNDRIES

LADIES taken before and during confinement; all troubles of women treated with guarantee and confidentially; call or write. Dr. A. B. Keathly, 345 State st., Dallas, Tex. (8)

MRS. M. MURPHY, expert nurse in confinement. 4325A St. Louis av. (15)

NURSES—Private maternity home, trained nurses and resident doctor. 2007 Park av., near Claus' Pharmacy. (62)

Mrs. Warrance, 3013-15 Easton Av.
Licensed midwife; receives ladies during confinement; terms to suit all cases. Call or write. (8)

Freckles Positively Removed, Also
Blackheads, pimples, moth patches, tan and sunburn, by using Mme. Stanley's Niagara Face Bleach; it's guaranteed to make the complexion beautiful; 50c; all druggists; lady demonstrator Grand-Leader Toilet Goods Department. Agents wanted and mail orders filled by Stanley-Detrich Toilet Co. St. Louis. (5)

CLAIRVOYANTS

MADAM MARTELL, clairvoyant and business palmist, gives advice in business, law, love or marriage; restores lost affections, reunites the separated, causes happy marriage with the one you love, brings success to those that are unlucky; for one week, a $5 reading, 50 cents. Office, 1707A Washington av., St. Louis, Mo. (2)

ARRIVAL EXTRAORDINARY—Mme. Miller of Europe, the greatest fortune teller in the world; tells everything, unites the separated, gives good luck in love and business; hours, 10 to 7 daily and Sunday. Test reading, 10c to 25c. 3418 California. (4)

MME. BETH, world's greatest palmist and fortune teller, reads past, present, future; reunites separated; sells lucky charms; will tell your name without asking any questions. 1525 Carr st (62)

MME. REYNOLDS, clairvoyant, palmist, gives advice business and love; unites separated; satisfaction. 1924 Morgan. (3)

MME. IDA WOLF, the most gifted life reader and fortune teller from the West; readings 25c and 50c. 2905 Franklin av. (62)

MISS BERTHA, expert fortune teller, successor to the well-known Mme. Anna, 326 Market st.

MRS. GAUSE, palmist and clairvoyant; honest work; no faking; satisfaction guaranteed. 3209 Lucas av. (4)

OLGA, celebrated gypsy palmist and card reader, reads your life like an open book; test readings, 10c. 1229 Market st. (5)

MRS. CUNNINGHAM, clairvoyant and card reader; full readings 25c; has charms. 4637 Kennerly av. (5)

QUEEN STELLA, palmist and life reader; tells everything. 1604 Park. (2)

MATRIMONIAL

MATRIMONY—German widower, 52, wants to marry German lady with means; would write over to wife $2000 life insurance; no trifling. Box J 112, Post-Dispatch. (62)

MATRIMONY—Lady, 27, blonde, of good family, Protestant, will inherit $10,000, wishes acquaintance of young man of good character, good income, Protestant; state full particulars; object matrimony; strictly confidential; no general delivery. Box H 78, Post-Dispatch. (8)

Musical

ALL PIANO tuning, $1.50; first-class tuner and repairer; 25 years' experience. H. Kautz, 2529 S. Jefferson av. Bell Sidney 2631, Kinloch Victor 2240L. (14c)

BARGAINS in used instruments, squares, $10 up; uprights, $75 up; payments, $2 monthly up. KIESELHORST PIANO CO., Established 1879. 1007 Olive st. (14c)

CERTIFICATE—For sale, F. G. Smith, $100 piano certificate; make offer. Box B 45, Post-Dispatch.

CLARINET Wtd.—Clarinet, guitar and bass violin to practice with violin and cornet. 3310 Caroline.

MUSICAL—Gentleman mandolin teacher; must be confident; state terms and hours. Ad. D. F. Edwards, 4275 Olive st.

MUSICAL—Piano; children; individual instructions to beginners; quick system. 721 N. Spring av. (3)

MUSICAL—Wanted, young lady to play piano; must be good sight reader. S. H. Knox Co., 510 Washington av. (3)

PIANO—For sale, an elegant upright piano; must sell this week. 3805 Delmar bl. (14c)

PIANO—For sale; must sell elegant piano this week; big bargain. 2440 N. Grand. (2)

PIANO—$35 buys fine piano, full size, cost $365; stool and cover. 1414 N. 16th st. (5c)

PIANO—For sale, elegant Smith & Barnes upright piano; new; at a bargain; call quick; must sell. 3063 N. Taylor. (2c)

$75 BUYS good upright, full scale. KLEEKAMP BROS., 3121-23 S. Grand. (8c)

MUSICAL

PIANO—For sale, fine piano, new last fall, cost $450; cheap if sold at once. 4206 West Belle. (2)

PIANO CERTIFICATE—For sale, $100 piano certificate; make best offer. Box H 13, Post-Dispatch.

PIANO—For sale, fine upright piano; purchased recently for $450; sell at great sacrifice to immediate buyer; also furniture. 3607 Lindell bl. (14c)

PIANO—For sale, Chickering piano, in good order, left for us to sell for whatever it will bring; come and see it and make an offer, must be sold at once. CAMPBELL BROS., 906 N. Grand av., Y. M. C. A. Bldg. (8c)

SCHUBERT & MOXTER, 2607 Franklin av., first-class piano tuning and repairing; both phones. (8c)

[illegible] BUYS a large, new cabinet grand mahogany upright piano, containing every modern improvement; stool, scarf and free delivery. KIESELHORST PIANO CO., Established 1879. 1007 Olive st. (14c)

LARGEST stock band and orchestra instruments in the city at cut prices. Write for catalogue. JOS. F. HUNLETH MUSIC CO., 9 S. Broadway. (68)

$145 BUYS FISHER UPRIGHT
Large size, perfect order. KLEEKAMP BROS., 3121-23 S. Grand. (53xc)

KLEEKAMP BROS. PIANO CO.
Have one of the largest, finest lines of pianos shown in the city; visit our elegant showroom; having no rent to pay you positively save from $75 to $150 on a piano; uprights, grands, interior self-players; terms to suit. KLEEKAMP'S HALL, 3121-23 S. Grand. Both phones. 20 years' piano experience. (68c)

CONROY'S SPECIAL TEN-DAY SALE OF USED PIANOS

ALL STANDARD MAKES

We offer to Piano buyers a number of beautiful used Pianos, standard makes, at prices that are astonishingly low.

LOOK AT THESE:

ST. LOUIS UPRIGHT	$ 90
GILBERT	$100
VOSE & SONS	$110
SCHIRMER	$105
REGAL	$115
GABLER	$130
WESER BROS	$120
SCHILLING	$125
WEGMAN	$135
EVARD GRAND	$140

We Sell for Cash or Time. New Pianos for Rent.

Conroy Piano Co.
1100 OLIVE ST. (3c)

Financial

LOANS ON PERSONAL PROPERTY

MONEY LOANED salaried people without security. St. Louis Finance Co., 309 Benoist Bldg., 9th and Pine sts. (8c)

MONEY for salaried employes without security; easy payments. National Credit Co., 928 Chemical Bldg. (5)

MONEY advanced to salaried people without security; easy payments. Union Credit Co., 410 Holland Bldg., 211 N. 7th st. (8c)

MONEY loaned, furniture, pianos, diamonds, etc.; no signs; strictly private. U. G. Co., 203 Security Bldg. (8c)

MONEY advanced salaried people without security; no delay; no publicity. Room 32, 119 N. 7th st. (14c)

PRIVATE party will advance money in small amounts on furniture, pianos, etc. Box A 162, Post-Dispatch. (6c)

SALARIED people and others furnished money upon their own names without security; easy payments; offices in 63 principal cities; save yourself money by getting my terms first. Tolman, 501 Houser Bldg., 509 Chestnut st. (6c)

SMITH BRUEGEL—Money to salaried people or on furniture. 422 Mermod-Jaccard Bldg. (62c)

$5 TO $100
Loans on Furniture, Pianos, etc., without removal. Lowest rates. Best terms. Small weekly or monthly payments. NO DELAY. CITY BROKERAGE CO., Room 214 Ozark Bldg., cor. 10th and Pine. (8c)

"QUICK MONEY"
Salaried people can get it. My rates the best and most private in city. Call on Drake, 322-23-24 Chemical Bldg. (8c)

MONEY TO SALARIED PEOPLE
Without security; easy payments; lowest rates. CENTURY FINANCE CO., 916 Century Bldg., Central 1524. (8c)

EAST ST. LOUIS LOAN CO.
Loans on furniture in East St. Louis and Granite City. 225 Collinsville av., room 225; both phones. (14c)

SALARIED people furnished money without security; loans on furniture without removal. Central Finance Co., 910 Missouri Trust Bldg. (8)

MONEY
$10 to $200 loaned on furniture and pianos without removal at the very lowest rates and the following easy payments:
$1 weekly pays $50 loan.
50c weekly pays $25 loan.
40c weekly pays $15 loan.
You can pay monthly if you wish. Your payments will be extended in case of sickness or out of employment. You can get the money quickly and without publicity. AMERICAN BROKERAGE CO., 810 Olive st. Kinloch Central 4457. Room 201. (Second Floor.) (8)

SIGN PAPERS AT HOME WHEN YOU WANT A LOAN
ON YOUR FURNITURE OR PIANO
Without delay or removal, payable to suit your convenience. Call, write or phone James E. Baker Jr., Notary Public. Phones, Main 3057 or Central 5225. Rooms 205-6-7 Benoist Bldg., northeast corner 9th and Pine sts. (8c)

LOANS ON FURNITURE
$1.50 weekly pays a $75 loan.
$1.25 weekly pays a $60 loan.
$1.00 weekly pays a $50 loan.
Payments may be made weekly, semi-monthly or monthly. It is to your interest to consult us. All business private and above board. See us. CHEMICAL FINANCE CO., 501 Chemical Bldg., 8th and Olive. (14c)

MONEY FOR HARD TIMES
We will advance you any amount. Have helped thousands, will help you. We do no fake advertising, but will do more for you than any other company. Easiest terms. Lowest rates. Call, write or phone; satisfy yourself; Main 5250, Central 5994. NATIONAL LOAN CO., 209 MERMOD & JACCARD BLDG., BROADWAY AND LOCUST STREETS. (14c)

DID YOU EVER
Get a loan from a friend? Always feel embarrassed when you meet him, don't you? You can avoid this uncomfortable feeling by seeing me when you want a loan. I can get it for you on your furniture, piano or other security, at 8 per cent per year. J. R. WEST, 535 Century Bldg. Phone Central 1588. (62c)

LOANS ON PERSONAL PROPERTY

WE LOAN MONEY
ON FURNITURE AND PIANOS.
OUR rate is LOWER than the LOWEST.
WE do not charge a commission.
WE ACCEPT small monthly payments.
NO payments required if out of work.
WE will send AGENT if you write or Telephone Main 2833 or Central 2255.
FIDELITY REAL ESTATE AND BRO. CO., 415 LOCUST ST., ROOM 304, THREE DOORS EAST OF BROADWAY. (14c)

YOU CAN GET MONEY
On your furniture or piano from the oldest established loan company in the city quicker and cheaper than any other office; payments arranged to suit your income. Call, write or phone; our confidential agent will call. Central 3590, Main 5208. NEW YORK FINANCE CO., 208 ODD FELLOWS' BLDG., 816 OLIVE ST. (56c)

LOANS AT 5 PER CENT.
We make loans on furniture, pianos, etc., without removal; NO PUBLICITY; liberal treatment; small weekly or monthly payments. UNION FINANCE CO., 403 Oriel Bldg., s. e. cor. 6th and Locust; entrance 316 N. 6th st.; phone Kinloch Central 1167. (55c)

Money Loaned on Furniture,
Pianos, horses, wagons. If you need any I will get same for you at following rates:
$200 for $8.58 a year interest.
$100 for $4.29 a year interest.
$75 for $3.24 a year interest.
Smaller amounts if you wish; pay monthly. Call, write or phone Cent. 2357, Olive 1368. H. W. MEISE. Room 401 Lincoln Tr. Bldg., 7th & Chestnut. (9c)

LOANS ON REAL ESTATE

MONEY TO LOAN.
Current Rates: Reasonable Charges.
We Make Building Loans.
Giraldin Bros., 110 N. 8th st. (8c)

MONEY WANTED

FIRST deeds of trust for sale. FRANK B. RUHR R. E. CO., 1136 Chestnut (68c)

DEED OF TRUST—For sale, first deed of trust, $1000, 6 per cent; West End vacant. Box T 169, Post-Dispatch.

MONEY Wtd.—Loan of $3500, 3 years, 6 per cent, on 4-family flat on North Side; worth $6000. Box A 193, Post-Dispatch. (3c)

MONEY Wtd.—$450 on 2 lots, 200 feet front; property worth 3 times amount of loan. Shantz, 810 Chestnut st. (c)

MONEY Wtd.—Can use $100 to $1000 at 12 per cent year; interest and portion of principal payable monthly; good security. Box E 103, Post-Dispatch. (2)

Real Estate

DWELLINGS FOR RENT

McCANN-DOWLING, 1140 Chestnut
DWELLINGS.

3130 Franklin av., 8 rooms, h. g., bath, furnace, etc.	$37 50
1115 N. Nineteenth st., 6 rooms, bath, etc.	25 00
817 N. Fifteenth, 6 rooms and toilet	....
2741 Clark av., 8 rooms and stable	....
3155 Bell av., 6 rooms, b., w. c., etc.	22 50
2910 N. 12th st., 6 rooms, etc.	15 00

FOR RENT, DWELLING
3655 Washington Bl.
Elegant 12-room dwelling, with all conveniences. GIRALDIN BROS., 110 N. 8th. (61c)

FLATS FOR RENT

THREE-ROOM FLATS, $12 AND $15.

102 S. Ewing, 2d floor, 3 rooms and bath	$15 00
104 S. Ewing, 3d floor, 3 rooms and bath	12 00
104 S. Ewing, 2d floor, 3 rooms and bath	15 00
106 S. Ewing, 2d floor, 3 rooms and bath	15 00

Keys at our office. SIDNEY SCHIELE, 20 N. 8th st. (8e)

3-ROOMS AND BATH, $14
CHEAPEST FLAT IN CITY.
4013 N. 9th st., first and second floors; gas grate and gas fixtures; separate cemented cellars and laundry; also coal sheds; comparatively new. JOHN MAGUIRE REAL ESTATE CO., 107 N. 8th st.

5892 VON VERSEN AV.
Handsome 5-room modern flat, every convenience; steam heat, janitor, hot water throughout the year; low rental. NICHOLLS-RITTER, 718 Chestnut st. (64c)

1160 WALTON AV.
Choice 5-room corner flat, screens, shades, combination fixtures, Dutch dining room, tiled bath and stationary slate sink; rent $25. NICHOLLS-RITTER, 718 Chestnut st. (53c)

FLATS FOR RENT.

5234A Morgan st., 6 rooms and bath; fixtures, shades, screens, janitor; rent	$42 50
5615A Theodosia av., 5 rooms and bath; shades, fixtures, screens, rent	25 00
5615 Cote Brilliante av., 3 rooms and bath; shades, fixtures, screens, rent	18 00
4442 Olive st., steam-heated, 6 rooms; bath, shades, fixtures, screens, janitor; rent	50 00

ROYAL INVESTMENT CO., 107 N. 7th.

FLATS FOR RENT.

2144 Alice av., 4 large rooms, 1st floor, bath; modern	$20 00
1411 Belt av., 4 rooms, bath, furnace; excellent order	23 00
1411A Belt av., 5 rooms, bath, furnace	25 00
4014 Cote Brilliante av., new, modern flat, 3 rooms, bath	17 00
2733 Eugenia st., 3 large rooms, good order, first floor	10 00
4137½ Hull pl., 3 large rooms, fine order	10 50
5333A Patton av., 3 large rooms; good order	13 00
3838B St. Ferdinand av., 3 good rooms, 2d floor	10 00
1938 E. Warne av., fine flat, 4 rooms, bath, modern	20 00
1938A E. Warne av., fine flat, 4 rooms, 2d floor	20 00

PALMER-JOHNSON R. CO., 103 N. 8th st.

FOR RENT

FLATS.

1295 HAMILTON AV.—6 rooms, bath, heat and janitor	$45 00
5 S. EUCLID AV.—6 rooms, bath, steam heat and janitor	42 50
4645-4653 DELMAR BL.—6 rooms, bath, steam heat; janitor service	40 00
17 S. EUCLID AV.—5 rooms and bath, steam heat and janitor	37 50
4647 DELMAR BL.—5 rooms, bath, steam heat, janitor	35 00
4902A LACLEDE AV.—6 rooms, bath, steam heat, janitor	35 00
4639A PAGE BL.—6 rooms, bath, furnace	30 00
2832A ACCOMAC ST.—6 rooms, bath, furnace	32 50
2840 ACCOMAC ST.—5 rooms, bath, furnace	30 00
1042A N. VANDEVENTER—4 rooms and bath	22 50
1943-45A ARLINGTON AV.—5 rooms, bath, furnace	24 00
3412 EADS AV.—4 rooms and bath	22 00
4432 ARCO AV.—3 rooms and bath	16 00

RUTLEDGE & KILPATRICK R. CO., 717 Chestnut st.

McCANN-DOWLING
1140 CHESTNUT ST.
APARTMENTS AND FLATS.

4394A McPherson, 6 rooms, b., w. c., furnace, etc.	$40 00
2300A St. Louis av., 6 rooms, b., w. c., hot-water heat, etc.	....
2928 Sheridan av., 4 rooms, 1st floor, bath, hall, etc.; in first-class repair; key on premises	....
2345 St. Louis av., 7 rooms, 2d floor	27 50
4239 Page bl., one 5 and 6 room flat, bath, gas, furnace; $25 and	27 50
2340 St. Louis av., 5-room modern apartment; all improvements	....
3913 Evans av., 4 rooms, b., w. c., etc	20 00
2925 Dickson st., 5 rooms, b. w. c., etc.	
3529 Manchester av., 3 rooms, 1st floor	12 00
3029 Madison st., 4 rooms, bath, etc.; 2d floor	15 00
3301 Laclede av., 4 rooms, etc	15 00
1713 N. 13th st., 5 rooms, etc	18 00
2625 N. Jefferson av., 4 rooms, 2d floor; hall, etc.; key on premises	11 00
1133 N. 19th st., 3 rooms, 1st floor	12 00
2020 Market st., 3 rooms, 1st floor	....

PROP'TY OUT OF CITY FOR SALE

BUTCHER SHOP—For sale, butcher shop, residence, barn in rear, $3250, half cash, balance 6 per cent; elegant country town; no competition. Ad. Box 101, Bellflower, Mo. (2)

HOUSE—For sale or exchange, a three-room house and attic, with outbuildings and fruit trees; lot 50x125 feet; in Washington, Md. Inquire of C. Reve, 915 St. Louis av. (2)

FOR COLORED PEOPLE

FOR COLORED.

1124-24A N. Jefferson av., 3-room flats; good order	$15 00
1715 N. Garrison av., 3 large rooms, 2d floor; large yard	13 00
3421 La Salle st., 4 rooms and inside toilet	13 00

PALMER-JOHNSON REALTY CO., 103 N. 8th.

TO LET FOR BUSINESS PURPOSES

4101-3 LACLEDE AV.
2 large storerooms; will rent together or separately; steam heat, hot water, janitor, etc.; reduced rental; make offer. NICHOLLS-RITTER, 718 Chestnut st. (61c)

SUBURBAN PROPERTY FOR SALE

DWELLING—For sale, modern 6-room dwelling, in Webster; Big Bend and Edgar rds.; 170 ft. front; large trees; will sell at bargain. J. H. BREEN REALTY CO., Maplewood. (3)

HAZEL, 7428—Modern 4 and 5 room flat, conveniently located in Maplewood. (8c)

HOUSE—For sale; bargain; 7 acres, 4-room house, at Webster; or will exchange for city flat. Box H 60, Post-Dispatch.

LOT—For sale, lot, 50x150; Webster Groves cars; gas, city water; price $250; terms. Box H 20, Post-Dispatch.

WHEN looking for a suburban home or a farm, do not overlook Kirkwood—Beautiful Kirkwood—and its surrounding country. I have what you want. Write for catalogue. BENJ. F. THOMAS, Kirkwood, Mo. (8)

RESIDENCE—For sale; $200 cash, balance $30 monthly, including interest, buys frame residence, with every modern convenience, including modern plumbing for hot and cold water; large bathroom, gas fixtures, screens, cabinet mantels, large cemented cellar, Front Rank furnace, cement walks around house; lot 60x175 feet; a well-built house of pleasing design; Meramec Highlands car to Newport av., Old Orchard; walk east one block, south two blocks, east one block; Elmwood av., or ad. Isaac Jones, 1715 Princeton pl., Richmond Heights. Tel. Benton 438. (8c)

SUBURBAN LOTS
JUST EAST OF CLAYTON.
Bemiston Addition
290 feet in lots to suit.
Beautiful Location Fine Surroundings.
HOLBROOK-BLACKWELDER REAL ESTATE TRUST CO., 812 Olive st.

REAL ESTATE WANTED

LOT Wtd.—Vacant lot; will do building; take lot part pay. Box W 112, Post-Dis. (5)

BUILDING PLANS made by architect; two flats, $15; cottages $10. Box H 51, Post-Dispatch. (5)

PROPERTY OWNERS
TAKE NOTICE.
We have cash buyers for cottages, dwellings, flats and good vacant. We can sell your property in 30 days' time if the price is right; no charge for listing. CHESTER A. DOUGHERTY R. E. CO., Both phones. 818 Chestnut st.

IMPROVED PROPERTY FOR SALE

FLAT—For sale, fine 3-room flat, West End; a bargain; must sell. Box H 76, P.-D.

FLAT—For sale, want to sell, sacrifice for quick sale, my double 4-room flat buildings; very easy terms; each flat has 4 rooms, bath, screens, fixtures, furnace, etc.; extra well built and new; leaving for Seattle. Ad. owner, Box A 181, P.-D. (62c)

HOUSE—For sale, ideal house, modern Colonial 6-room residence, bath, granitoid cellar, electric light, gas, hot-water heat, hardwood floor, corner lot, 37x120; beautiful old forest oak trees; choicest young fruit trees, grape vines, roses; take Suburban car to North Market and walk two blocks west to 6400 Myrtle; great bargain; $2950.

RENT $1020—PRICE $8750.
4014-14A-16-16A Evans av., double 5 and 6 room flat; furnace, fine bathrooms, gas fixtures, hot and cold water, etc.; this is a bargain. BRINSON-RICKETTS, 608 Chestnut. (58c)

FOR SALE
Suitable for institution, hospital or hotel, property in quiet neighborhood, convenient to 3 street car lines, 6 large double connecting and 19 single rooms; every room outside exposure; dining room to seat 40; large kitchen, with pantry; laundry, store and trunk rooms; 5 w. c.'s, 2 baths, 7 stationary washstands; special furnace for heating water for bath; cellar, furnace, hot-water heat; large lawn. For particulars apply to the Blind Girls' Home, cor. Garrison and Dayton. (62c)

$100 CASH, $15 PER MONTH.
4421-25-27 Bessie av., 3 cottages, 4 rooms each; bath, gas, water; price $1650. BRINSON-RICKETTS, 608 Chestnut. (58c)

RESIDENCE—For sale, beautiful residence; large lot; fruit, garden, shrubbery; cheap; easy terms; owner. 6574 Odell; Tower Grove car to end of line. (58c)

BUSINESS INVESTMENT.
Arsenal st., east of Grand, good corner, with grocery store and flat above and two 3-room flats on side, leased for three years to good tenant who does all repairs for $950 per year; owner leaving the city; will sell for $9250. BRINSON-RICKETTS, 608 Chestnut. (58c)

A BARGAIN.
Six-room brick house, modern; 6651 Garner av., 1 block north of Manchester car line; get off at Kraft st.; lady salesman at house 1 to 5 Monday and Tuesday; can make terms; phone owner, Victor 54L.

$100 Cash for Four-Room Brick
House, balance to suit; southwest part of the city; price, $1250; owner compelled to sell. SHANTZ, 810 Chestnut st. (4c)

If You Are in the Market.
For real estate, save time and trouble by obtaining one of our new 1908 catalogues. It has what you want. Call at office for one. KORTE-RUST REALTY CO., 816 CHESTNUT ST.

South Side Flat Paying 12%
Flad av., 5 and 6 room flat, Tower Grove Heights, paying 12 per cent; all conveniences; $6500; on terms; phone or call MATTMAN-WEST REALTY & BUILDING CO., 310 Liggett Bldg. Central 2107. (c)

ONLY $200 CASH.
1425 Hills terrace; 5-room brick house, with bath; lot 25x150; price, $2400; owner will show you through; take Easton av. car and get off at Hills terrace. ANDERSON-STOCKE-BUERMANN, 811 Chestnut st.

NOT WHAT YOU MAKE—WHAT YOU SAVE.
Makes you wealthy. Call for our new spring catalogue and see where you can save when buying real estate. KORTE-RUST REALTY CO., 816 CHESTNUT ST.

Central Washington Av Bargain
RENT $720; PRICE, $6750.
We have been instructed to sell at once this three-story brick house, 3121 Washington av.; 11 rooms, furnace, all conveniences; also large stable in rear; rent $720; price only $6750. This property will greatly increase in value in the next few years. Washington av. is the main wholesale street in the city. Buy now; we will take lot in part pay. C. M. McDONALD REAL ESTATE CO., 1111 Chestnut st. (4c)

ELEGANT HOME, $4500.
5974 Garfield, 7 large, light, sunny rooms, reception hall, house 25 feet wide, 13-inch wall, 37½-foot lot, street and sidewalks made; gas, hot and cold water; furnace, screens, shades, fixtures, handsome cabinet mantels, plate rack, beautifully decorated, granitoid basement, plaster ceiling, separate coal bin and laundry, brick piers, flower and vegetable gardens, chicken house, stable, buggy and coal sheds; owner on premises. (2)

MUST BE SOLD.
TWO-FAMILY FLAT, $4000.00.
4645-45A Margaretta av., a well-built two and one-half story brick building for two families of 3 rooms and bath on the first floor and 4 rooms and bath and hall on the second floor, and a large attic over the entire house; large lot, 35x126, covered with fruit trees and nice grape arbor, etc.; this is a fine place and must be seen to be appreciated. Price only $4000; easy terms. WANSTRATH R. E. CO., 815 Chestnut st.

TRANSFER CORNER
IN
WEST END.
Splendid property.
Good rental.
OTHER PROPERTY TAKEN
In part pay.
HOLBROOK-BLACKWELDER REAL ESTATE TRUST CO., 812 Olive st.

RAYMOND AVENUE HOUSE
Eleven-room brick, with garage; lot 50x135.
OWNER SAYS SELL
HOLBROOK-BLACKWELDER REAL ESTATE TRUST CO., 812 Olive.

NEGRO, 101 YEARS OLD, HAS WED 14 WHITE WOMEN AND IS ON LOOKOUT FOR NO. 15

New York Ethiopian Will Have Birthday Anniversary Wednesday—Lonesome for Wife.

Special to the Post-Dispatch.

MIDDLETOWN, N. Y., April 21.—Asserting that he will be 101 years old Wednesday, James Nicholas Vann of Mount Hope, a famous negro resident of Orange County, is thinking of taking unto himself a wife, who, he says, will be No. 15 in his matrimonial experience.

Vann, while on a visit to this city today, said he firmly believed with the Good Book that it is not good for a man to live alone. When asked about his ability to get some one to share his domicile with him, he said he guessed when he got dressed up and wore his beaver hat he would have no trouble.

Mrs. Vann No. 14 passed away on Dec. 19 last and was sincely mourned by her husband. He says his wives have been all white, and that he prefers a white wife to a negro one. Although Vann has had many children, none of them survives to comfort him in his old age.

The Post-Dispatch is the only evening newspaper in St. Louis that receives or publishes news gathered by the Associated Press. In addition it receives the service of the United Press and maintains a leased wire to its New York Bureau. Its news-gathering organization is unsurpassed in the United States. No other St. Louis newspaper approaches it.

IMPROVED PROPERTY FOR SALE

Call for Our New 1908 Catalog
All prospective buyers will find what they want at the lowest figure in it. KORTE-RUST REALTY CO., 816 CHESTNUT ST.

WEST END CORNER
38 FLATS—2 STORES
One of the Best Paying Investments in the city. Other property taken in part pay. HOLBROOK-BLACKWELDER REAL ESTATE TRUST CO., 812 Olive.

$250.00 CASH,
$50.00 per month, including interest, will buy modern 10-room residence; 3944 McPherson av. Price, $6350.
BURDEAU REAL ESTATE CO.
702 Chestnut St.

SIX-ROOM BRICK, $2250.
3846 Virginia av.; city water, gas; street and sidewalk made; newly painted and decorated; lot 25x125; house alone worth the money asked. KEANE & FRANKE, 1008 Chestnut.

IF IT'S A FLAT, HOME OR INVESTMENT
You will find it in our new catalogue, which is just out. Send for one today. WANSTRATH R. E. CO., 815 Chestnut st.

Get Our New Price List
It contains nothing but genuine bargains, in flats, houses and investments. WANSTRATH R. E. CO., 815 Chestnut st.

If It's Real Estate
You are looking for, don't fail to get one of our new price lists. Just out. WANSTRATH R. E. CO., 815 Chestnut st.

SELL AT COST
SAYS OWNER
Of 4975 Wabada av., a beautiful 2-story brick residence of 9 rooms, reception hall, large finished attic, bath, hot and cold water, furnace, granitoid laundry and cellar, gas and electric fixtures and gas grates; lot 40x137½ feet; street and granitoid sidewalks made; located in the healthiest part of the city, near Christian Bros. College and only a few feet from King's highway bl.; owner has heretofore held this property at $7500, but in order to effect quick sale, has reduced same to $6500, as he will leave the city; get card of admission from CHAS. F. VOEGEL, 624 Chestnut st.

24% ON EQUITY
4037-39 Blaine av.; four 3-room flats; bath, gas grates, stone steps, tile entrance, terra cotta coping, copper guttering; extra well built; good renting neighborhood; never vacant; rent $816; price reduced for quick sale. EDDINS & THOMPSON, 121 N. 8th st. (c)

FARMS FOR SALE

FARMS—Bargains in well-improved farms, large or small, on easy terms. Ad. R. S. Breckenridge, De Soto, Mo. (2c)

FARM—For sale, Fine 160-acre farm, well improved; 125 miles south; $2500. J. Rouse, 1913 Papin st. (3)

100 ACRES FINEST LAND.
House, barn, 30x150; fine well water, cistern, spring, located 100 yards of Frisco Railroad station; quarter mile I. M. station, 30 miles to St. Louis; crop in, will go with farm; rented for $300 per year; can get $40; fine for dairy; could have plant of any kind on track. Call 3023 Olive st. See plat of land; will sell very cheap, account of sickness; terms.

FARMS FOR RENT

FARM—For rent, at a bargain, 6 acres, near city limits; plenty fruit; 4-room house, well, stable, shed, etc. Apply 4136 N. Newstead av. (4)

REAL ESTATE FOR EXCHANGE

BUILDERS' NOTICE—Want to exchange vacant lot for carpenter work; streets and alleys made; 25x150. Box A 192, P.-D. (3c)

CITY REAL ESTATE FOR SALE.

LOT—For sale, lot on Greer av., near Marcus; cheap. Box B 118, Post-Dispatch. (5)

LOTS—For sale, a few building lots, 30x120; sewer, water and gas; suitable for brick cottages; $10 per foot; builders only. Box A 120, Post-Dispatch. (8c)

Don't Fail to Go Out and See
GRATIOT SQUARE, GRATIOT SQUARE.
Ideal home sites, $25 down, $10 per month; $12.50 per foot and upwards. City sewers, gas; schools and churches; this is the most desirable property in St. Louis; within three blocks of Forest Park; take Market or Manchester avenue street cars, get off Tamm avenue. Salesman on the ground daily, including Sundays. JOHN B. MUTH, 4111 Manchester av. (52c)

PAGE AVENUE
WAGNER AVENUE
BEATRICE AVENUE
West of Suburban R. R.
Lots for sale. 25x165.
$15 to $18 Per Foot
Terms to suit; cheapest property in this district.
HOLBROOK-BLACKWELDER REAL ESTATE TRUST CO., 812 Olive.

STOVE REPAIRS

REPAIRS for "any old" stove. Forshaw, 111 N. 12th st. Central 3491R; Main 2043. (9c)

A.G. Brauer Supply Co.
STOVE REPAIRS. 316 N. 3D ST. (9c)

BOTTOMS THUGS BEAT AND ROB MAN; 13 CAUGHT

Creecy Says Band Will Be Broken Up as Result of Club Raid.

VICTIM'S $17 IS TAKEN

Wilbert Identifies Prisoners as Assailants, Whom He Invited to Saloon.

Chief of Police Creecy declared Tuesday, following the arrest of thirteen members of the Bottoms Gang and their identification by John Wilbert as the men who beat and robbed him Monday night, that he was determined to break up the gang at any cost.

Wilbert lives at 2110 Olive street. He was attacked at Washington and Jefferson avenues, kicked, beaten and robbed of $17.60. After he reported the matter the police raided a "physical culture club" in an old negro church at Twenty-second streeet and Washington avenue and arrested the gang, of which Tony Foley is said to have once been a leader.

Would Abolish Club.

"The police have repeatedly raided the club for violating the laws," said Chief Creecy, "and friends of the club have had the audacity to say that they were going into the courts to have the police restrained. They call themselves members of a physical culture club, but I am convinced that the only physical culture practiced is the 'strong arm.'

"If the members of the Bottoms Gang are not members of the club, they should be excluded from it, and, if they are members, the club should be abolished. As it is now, the members are only running a saloon and a refuge for thieves."

Wilbert went to the Dayton Street Police Station Tuesday morning and identified the thirteen prisoners there as the men who robbed and assaulted him. He picked out James O'Brien, identifying him particularly as the leader of his assailants.

Informations will be asked for all the accused men.

Chief of Police Creecy said Tuesday morning that he will request the Circuit Attorney to take steps to have the charter of the club revoked.

A Central District policeman met Wilbert at Twenty-first and Olive streets at 2 a. m. The man was bleeding from several scalp wounds and his clothing was torn in several places. Most of the buttons were missing from his coat and vest and a section of his shirt front was gone.

Wilbert said he had visited a friend at Jefferson and Washington avenues and shortly before 1 a. m. was walking east on Washington toward his home.

About a block east of Jefferson, he said, he met several men whom he knew by sight. They saluted him and he returned the courtesy by asking them to join him in a drink. They went to a saloon in the neighborhood and before the drinks had been served the crowd had increased in numbers until 15 men were in the party. They all had a drink, Wilbert paying the bill.

Gang Followed Him.

"I bade the party good night and once more started for home," said Wilbert. "I had walked only a short distance when I observed that the gang was following me. Knowing their reputation for trouble, I sought to throw them off my track by taking a circuitous route. I walked west, instead of east, as I should have gone.

"When I reached Jefferson avenue, and just as I was about to turn toward Lucas avenue the crowd closed in on me. Two of them jumped upon my back, and, giving me the strong-arm, threw me to the ground. I tried to free myself, but there were too many for me.

"While the two held my neck the others grabbed for my valuables. They tore off my shirt front, which contained a diamond stud, and, in their struggle for my watch and chain, tore all the buttons from my coat and vest. They also took $17.60 in money and an old Mexican coin, which I carried as a pocket piece. I was kicked on the head several times while I was lying on the ground. I was left in a dazed condition and before I fully recovered my senses the gang had fled."

A report of the robbery was telephoned to the Dayton Street District and Lieut. St. John, summoning all the available patrolmen, hurried to the "physical culture" club where, the police say, the "Bottoms Gang" is known to congregate.

Thirteen men were arrested. They denied having participated in a robbery and roundly abused the police for interfering with their liberty, as they expressed it. The language they used in the patrol wagon and station house is described by the police as "shocking."

They gave their names as Frank Walker, George Lang, William Madden, Joseph O'Brien, Robert Ray, Frank Tammany, John Stewart, Fred Herder, Thomas Reynolds, James O'Donnell, Walter Barry, Edward Overton and Emmett Carroll. The latter is not the Emmett Carroll who was subdued with a club by Sergt. McMullen a few days ago after a raid on the City Hall by the "Bottoms Gang."

Investigating the robbery, the police found Wilbert's shirtfront and buttons on the sidewalk at the spot where he said the robbery had occurred. There were bloodstains on the ground.

The only time the gang was punished for any of its depredations was about a year ago, when it accosted a young woman who was walking at Jefferson avenue and Olive street with Samuel Kitchen. Singlehanded, Kitchen, who is an ironmolder, whipped the gang, which was fifteen strong.

THE POST-DISPATCH'S DAILY RECORD OF MARKETS AND FINANCE

COUNCILMAN TO PROD BOARD ON GAS ORDINANCE

Fitzsimmons Plans to Introduce Bill Unless One Comes From Officials.

COMPETITION PLANNED

St. Louis Should Get Benefit of Nearby Natural Supply, He Declares.

[Co]uncilman Arthur J. Fitzsimmons [will introduce] a natural gas ordinance, which he [wi]ll introduce at the session of the [C]ouncil Tuesday afternoon unless one is introduced by the Board of Public Improvements.

The board met to "consider" an ordinance Monday, and again Tuesday morning. It is said that nothing was accomplished.

"The board has expert men, and ought properly to introduce a gas ordinance," Councilman Fitzsimmons said when questioned by a Post-Dispatch reporter Tuesday. "It can frame a better ordinance than I can, and I hope it will have one ready this afternoon. If it doesn't, I'll introduce mine as a rebuke and its defects can be remedied in committee.

Competition His Plan.

"St. Louis is so located that it ought to have the benefit of natural gas, and my ordinance makes provision for it and for artificial gas.

"It sets forth that a franchise is to be hung up for the best bidder, and then specifies that any natural gas company must show that it has a reasonable supply at hand, and must lay its pipes to the city limits before it is allowed to make connections within the city.

"At least we ought to be able to report progress. I framed the ordinance simply as a provision against further delay in this matter, and I did so with the best interests of the city in view."

PIERCE CASE IS BEING ARGUED IN SUPREME COURT

Two Choates, Father and Son, Seek Oil Magnate's Freedom.

WASHINGTON, April 21.—This is Texas day in the Supreme Court of the United States. Not only is the argument being completed in the famous "false-swearing case" of the State against the oil magnate, Henry Clay Pierce, who is resisting an attempt to extradite him from Missouri to Texas for trial, but arguments are being made in the railroad tax case.

Tax Constitutionality Tested.

The latter case is a test of the constitutionality of the Texas statute imposing a tax on railroads in the State equal to 1 per cent of their gross receipts.

Two generations of Choates have been called from New York to free Pierce of the indictment of false swearing. With the argument begun by Joseph H. Jr. the real Choate, the former Ambassador to London, Joseph S., attracted a large audience of lawyers when he made his concluding argument today.

Attacks Indictment.

He attacked the sufficiency of the indictment, claiming Pierce merely swore to a matter of opinion, not of fact.

During both cases the Supreme Court had the appearance of an anti-Bailey campaign gathering, as a corps of attorneys under Attorney-General Davidson, Bailey's political enemy, presented the State's side of the case.

ABE MORRIS, "BOY WONDER" OF VIOLIN, TO PLAY FOR CHARITY

Alfred G. Robyn Plans Concert Tuesday Night at Y. M. C. A. for Unemployed.

Abe Morris, the "boy wonder" violinist, will take part in a program under the direction of Alfred G. Robyn Tuesday night at the Central Branch, Y. M. C. A., for the benefit of the unemployed.

The other soloists will be Mrs. Julie McCasland, Miss Margaret Richey, Miss Hazel Jackson, Miss Hedwig Fritsch, an opera singer from Berlin; Mrs. Ella Webster Taylor, Miss Bessie Wolfson, Edward Orchard and Miss Lucille Reuhmkorf.

Mr. Robyn is training two choirs for the program, a male choir of 16 voices and a mixed choir of 32 voices.

WILL ACADIA VOTE DRY TODAY?

Election in Parish Made Famous by Longfellow's "Evangeline."

NEW ORLEANS, April 21.—State elections are being held throughout Louisiana today. J. Y. Sanders is the Democratic candidate for Governor and H. N. Pharr is his Republican opponent.

Prohibition will be voted on in two parishes, Saint Landry and Acadia, the combined population of which is about 75,000. Acadia parish is commonly known as the "Evangeline country." It includes that part of Louisiana which was settled by the people of Evangeline, made famous in Longfellow's poem of that name.

East St. Louis News

George Wiegel and Katie McAuliffe of St. Louis, each 22 years old, were refused a marriage license in East St. Louis because the young woman had been divorced within a year. She argued that inasmuch as the court had granted her the right to use her maiden name the one-year limit did not apply. License Clerk Smith did not understand the law that way, and closed the book.

The Epworth League of the First M. E. Church will hold a "Quaker meeting" Sunday at 6:30 p. m., at the church. President Ben T. Chase promises a surprise for the members.

The body of Mrs. Bessie Horn, formerly Miss Bessie McManus, 21 years old, who died Sunday at the home of her aunt, Mrs. Camille Goria, 1119 North Eleventh street, has been taken to Lebanon for burial.

The City Council refused to authorize a license for a saloon at 129 Collinsville avenue by a vote of 11 to 2. Aldermen Holten and Gither voted in favor of the saloon. A petition against it was signed by twenty business men and firms in the block. The petition for the license was signed by agents for the owner of the building and others interested.

In the annual village election at Edgemont Mayor Steve Le Page is a candidate for re-election. His opponent is George Grant.

Fire destroyed the stable at the home of Dr. H. C. Fairbrother, 500 North Tenth street, early Tuesday. A new surrey, three buggies, several sets of harness and the other contents of the stable were destroyed. The damage is estimated at $1500. Michael Moriarity, a fireman in Company No. 2, was cut about the face and head and is at St. Mary's Hospital. In attempting to dodge a falling wall he fell through the ceiling from the second floor to the ground.

Four cases against George Caswell on the complaint of girls ranging in age from 10 to 14 years were continued until the next term by Judge Moyers in the City Court Monday on the application of the defense. Caswell claimed that important witnesses were absent and he had been unable to locate them. In his affidavit he stated that he expected to prove that the girls who made the charges had admitted that the cases were a "frame up." State's Attorney Tecklenberg refused to admit the truth of the testimony, and a further search for the witnesses was ordered.

Banner Lodge No. 481, Knights and Ladies of Honor, will give a euchre Friday night at their hall in the Metropolitan Building.

There were three robberies within an hour Monday afternoon in the Vandalia Railroad yards, near Cone Station. James Stroleny, Anton Kadanz and Valen Nasch were the victims. Nasch was robbed of 30 cents and beaten into insensibility. He lives at 220 Winstanley avenue. The other two men were beaten but escaped serious injury. Floyd Hartley, 17 years old, and Thomas Andrews, 28, were arrested on the Collinsville road an hour later by Sergt. Wilson and a detail of police. Stroleny, Kadanz and Nasch identified them as their assailants. They will be given a preliminary hearing before Justice Brady.

The East St. Louis High School baseball team will play the Central High School team Tuesday afternoon at Alta Sita Park. The game will be called at 3 p. m. Next Saturday the East St. Louis boys will play the Marissa High School team at Marissa.

Mrs. John Hallihan fell down the cellar steps at her home, 917 Baugh avenue, Tuesday morning and was rendered unconscious. She was taken to St. Mary's Hospital.

The counting of ballots cast at the quarterly election in the House and Senate of the East St. Louis High School Society resulted in the election of John Chartrand for president and Miss Mary Ogle for vice-president. In the Senate the following officers were elected: Secretary, Neva Moesser; critic, John Hanley; poet, Duncan Smith; sergeant-at-arms, Rebecca Caughlan. The ballots in the House election have not been counted because the tellers and clerks are members of the high school baseball team and were busily engaged with practice for Tuesday's game with the Central High School team.

Jonah said he wouldn't have minded staying in the whale, except that the accommodations were poor. Don't be like the whale, but get your furniture from Rhodes-Burford. Easy terms to all.

REAL ESTATE AGENTS' REPORTS OF THEIR SALES

Buys Glasgow Avenue Home.

The George J. Wanstrath Real Estate Co. sold 1807 Glasgow avenue, a well-built one-story brick cottage of four rooms and bath, for William Ritchie to H. J. Kribs. The Schwenker Real Estate Co. assisted in the sale.

Sells Another Humphrey House.

The Nicholls-Ritter Realty and Financial Co. sold a seven-room brick at 4942 Labadie avenue, with lot 30x134, for A. K. Humphrey to Thomas J. Leonard, for $5500.

Buys Flats in West End.

Anderson-Stocke-Buermann Realty Co. sold for Lillie M. Lesson, 3973-75-77-79 McPherson avenue, consisting of four flats of four rooms and bath, to Ben Loddeke, who purchased same for an investment.

Clara Avenue Cottage Sold.

W. J. Bartling sold for William H. Warman, 1904 Clara avenue, four-room brick cottage, lot 25x145, to William Bollen, for $2800, who bought for a home.

Woodlawn Park Home Sold.

Leigh Bros. Real Estate and Investment Co. sold 5943 Woodlawn avenue, from Joseph D. Granville to John Rush Powell, for $8000. The property consists of a 50-foot lot, improved with a beautiful cement block house of eight rooms and reception hall.

ORPHEUM CIRCUIT WILL TAKE GOOD CARE OF MERRY WIDOWS

Manager Issues Orders for Special Checkrooms for Hats of Unusual Size.

NEW YORK, April 21.—Suffering with a crick in the back of his neck as a result of sitting behind a real "merry widow" hat in church last Sunday and nettled because the young owner refused to take it off, because she had no room in the pew to safeguard it, Martin Beck of the Orpheum Theatrical Circuit today decided he has a commission as a "modern Moses."

By virtue of a general order he has sent to all managers of Orpheum houses, from coast to coast, all women wearing the latest creations will hereafter be able to have them properly checked outside of the auditorium, while the mere man who desires to retire between the acts will be able to get out without running the danger of being impaled on hatpins three feet long.

Live Pig Is Euchre Prize.

A live pig baby is to be the principal prize at a euchre to be given Wednesday evening at Father Dunne's Newsboys' Home for the benefit of the home.

The Post-Dispatch is the only evening newspaper in St. Louis that receives or publishes news gathered by the Associated Press. In addition it receives the service of the United Press and maintains a leased wire to its New York Bureau. Its news-gathering organization is unsurpassed in the United States. No other St. Louis newspaper approaches it.

N. Y. STOCKS ARE STRONG AT THE CLOSE

General Upward Movement Send Securities Booming in the Final Hour.

NEW YORK, April 21, 1[1] a. m.—The market had an irregular opening this morning, although there were more declines than advances. Canadian Pacific, which opened with a gain of ½ point, declined a full point in the first three sales. Union Pacific was ¼ higher, while its companion stock, Southern, was ⅛ lower.

Atchison, Reading and Amalgamated Copper started at parity.

In its initial transaction American Sugar scored a heavy loss, declining 1½ points under its closing figures. Republic Iron and Steel preferred lost ⅝ at opening, and went another point lower on its fourth sale.

General Electric was the heaviest stock in the entire list, opening with a loss of 2 full points. Lead and Steels were weak.

At the end of the first half hour there was a decided tendency to lower prices, many of the prominent issues making fractional declines from the opening. There was a complete absence of any news that might influence the course of the market.

American stocks in London were dull, heavy and lower.

NEW YORK, April 21.—12:30 p. m.—The early irregularity continued to noon, although there was a decided improvement in the tone of the market.

Sharp advances were made in the Steels, and the Coppers also showed strength.

General Electric continued weak, falling 3 points below its closing quotation Monday. Several of the prominent issues were at parity, among them being Atchison, B. R. T., Great Northern, Missouri Pacific and Southern Pacific. There was little doing in the way of trading. This is shown by the fact that up to noon only 123,000 shares were sold. The only issues that showed any activity were Steel common, Reading and Union Pacific.

New York Central was very dull and a trifle weaker.

Union Pacific and Reading were the strongest rail stocks with a ⅝ advance in each.

The market closed strong and at the highest point of the day.

New York Stock Quotations.

Reported daily for the Post-Dispatch by D. R. Francis, Bro. & Co., 214 North Fourth street.

NEW YORK, April 21.

STOCKS.	High.	Close.
Amal. Copper	58	57⅞
A. C. & F. Co. com	33	33
Am. Loco. common	45	45
Am. Smelt. common	69⅝	69¼
Am. Sugar	126⅝	126⅜
Am. Tobacco preferred	89½	89½
Anaconda Copper	76½	76½
Brooklyn Rapid Transit	46⅝	46¼
Baltimore & Ohio	83¼	83
Canadian Pacific	157	155⅞
Cen. L. common	22½	22¼
C., M. & St. P. common	118⅝	119
Colorado Fuel & Iron	24½	24¼
Colo. Sou. common	29⅝	29⅝
Consolidated Gas	118	117¼
Delaware & Hudson	153½	153½
D. & R. G. preferred	52¾	52⅜
Erie common	17½	17½
General Electric	131	131
G. Northern preferred	122¾	122⅜
Illinois Central	125	123½
Interboro Met. common	11⅛	11⅛
do preferred	28¼	28¼
K. C. Sou. pfd.	52	51⅝
M., K. & T. com.	24½	24½
Missouri Pacific	43½	43⅞
North American	52	52
National Biscuit com.	81¼	81⅞
National Lead com.	54¾	54½
Northern Pacific	126¼	126¼
N. Y. Air Brake	69	69
New York Central	98	98
Pennsylvania	117¼	117⅛
Pullman Co.	154⅝	153⅝
Rep. I. & S. com.	17	17
do preferred	66	66
Reading com.	105⅝	105½
Rock Island com.	15¼	15¼
Southern Pacific	74¼	74¼
Southern Railway com.	14¼	14⅛
Union Pacific com.	128⅞	
U. S. Steel com.	35⅞	35¾
do preferred	99⅜	99⅜
Westinghouse	55½	55½

Sales to 2 p. m., 213,000 shares.

Sh[ort] Time Corporation Notes.

Reported daily by D. Arthur Bowman, specialist in high-grade bonds, 600 New Third National Bank Bldg., St. Louis, Mo.

ST. LOUIS, April 21.

Security.	Due.	Bid.	Asked.	Appx Yield Pct.
American Cig. com 4s	1911	90	92½	7.50
Am. T. & T. 5s	1910	98¼	98⅞	5.70
Atlantic C. Line 5s	1910	96⅞	97½	6.10
C. & A. Ry. 4½s	1912	....	91½	6.75
C. & O. R. R. 6s	1910	99¾	100¼	6.00
C. C. C. & St. L. 5s	1911	99¼	99⅝	5.15
C. & W. Ind. 5s	1910	99⅜	99⅞	5.15
Int. R. T. Co. 5s	1910	96½	98	6.50
K. C. S. Coll. 5s	1912	....	92¼	7.00
Lackawanna Steel 5s	1909	....	95	10.00
L. S. & M. S. 5s	1910	99¾	100½	4.90
L. & N. R. R. 5s	1910	99⅝	100	5.10
Mich. Central 5s	1910	99⅝	100	5.10
Minn. & St. L. 5s	1911	....	95	6.75
Mo. Pac. Convs. 6s	1910	....	97½	7.35
New York Central 5s	1910	99⅝	100	5.10
N. Amer. Co. 5s	1912	....	92⅞	7.10
Penna. Co. 5s	1910	99¾	100¼	5.00
St. L., Br. & Mex. 5s	1910	....	95½	7.00
St. L. M. & S.E. 4½s	1909	....	91	12.50
St. L. & S. F. 5s	1911	....	91½	8.25
do 4½s	1909	....	88½	8.10
Southern Railway 5s	1910	68½	72½	25.00
Wabash R. R. 5s	1909	....	92½	12.50
Wabash R. R. 4½s	1910	....	85	12.00
West. El. 6s	1910	90	95	11.00

Some of the above quotations are nominal. All are with accrued interest and are subject to market changes.

SERGEANT RESCUES BURNING WOMAN, THEN SAVES HOUSE

She Tried to Fill Tank of Gasoline Stove While the Flame Was Turned on.

Mrs. Frederick K. Rein, 31 years old, attempted to fill the tank of the gasoline stove at her home, 7329 Michigan avenue, Tuesday at noon, while the flame was turned on. The tank exploded, setting fire to her clothing.

She ran screaming into the street. Sergt. Dalton of the Carondelet District was passing on a Bellefontaine car. He ran to the woman's assistance and smothered the flames with his hands.

He told a man to go to the corner and turn in a fire alarm. The man went to the corner, but did not turn in an alarm. Dalton ran into the house and threw the stove through the window and extinguished the flames with a few buckets of water. He then called a physician for Mrs. Rein.

She was severely burned. Sergt. Dalton thinks the only thing that saved her life was the fact that she was wearing a heavy woolen dress, which burned slowly.

RAILWAYS 4'S FEATURE OF 1ST SESSION

Appreciation in Price of These Bonds; Preferred Sells Lower.

United Railway 4s was the feature of a fairly interesting first session of the St. Louis Stock Exchange Tuesday. These bonds sold ⅛ higher than on Monday, and were in good demand around 79.

Railways preferred, on the other hand, sold ⅛ lower than on the preceding day. Merchants'Laclede was firm at 295. This is the highest price at which this stock sold for more than a year.

Miscellaneous issues were inactive.

First Session.

	Bid.	Asked.
Central Coal & Coke common	65¼	......
Granite-Bimetallic Mins	......	20
National Candy 1st preferred	......	110
do 2d preferred	80	......
East St. L. & Sub. Ry. 5s	......	94⅛
Kansas City L. D. 5s	78½	80
Mexico (U. S. of) 5s	97¾	98
United Railways 4s	79	79¼
Union Depot 6s	109¼	110
Merchants-Laclede	295	......
National Bank of Commerce	226½	227½
Mercantile Trust	......	301
St. Louis County	346⅞	365

SALES.

10 Central Coal and Coke common at 65¼.
$1000 United Railways 4s at 79⅛.
$1000 United Railways 4s at 79⅛.
$1000 United Railways 4s at 79⅛.
$1000 United Railways 4s at 79⅛.
$1000 United Railways 4s at 79⅛.
10 United Railways preferred at 64⅛.
10 Merchants-Laclede Bank at 295.
5 Merchants-Laclede Bank at 295.

TICKER TALK

Call money on the New York Exchange opened at 1½ per cent Tuesday.

ERIE STATEMENT.

NEW YORK, April 21.—Erie statement for February shows a decrease of $515,921. This makes total decrease in net from July 1 to March 1, $3,554,815.

CHICAGO, April 21.—Railroad managers and representatives of the employes who have been holding conferences since April 9 regarding the operation of the 16-hour a day reached an agreement whereby the men are automatically restored to work at the expiration of the eight hours of rest.

NEW YORK, April 21.—The bearish news ascribed to John W. Gates last week on the steel situation and particularly on Republic Iron and Steel have borne fruit in the collapse of the bull pool in the preferred stock. The recent selling of it has been more like the liquidation of weak holders, forced to let go, than any other selling of the market.

There is some further talk circulated at present regarding the Norfolk & Western dividend.

NEW YORK, April 21.—Brooklyn Rapid Transit opened weak and unsettled on the rather unexpected revival of the 5-cent fare question. Its importance is no doubt a good deal exaggerated, but there is some very conservative talk current among people in a position to estimate the present and prospective earnings on the general business.

NEW YORK, April 21.—A general influence of considerable importance in the market at present is the outlook for the Pennsylvania dividend. People with good sources of information expect to see it reduced to a 6 per cent basis. Others equally well able to judge think the stock is not dear at the present price even on a reduction. The effect of such a reduction, however, would probably be felt in other stocks.

Most people think that it would indicate that the management expects a period of depression lasting considerably longer than the present summer.

ST. LOUIS MONEY MARKET.

Country deposits show a slight falling off owing to the active purchases of commercial paper by the interior institutions. Rates are still 5 to 5½ per cent, with no tendency to shade from the 5½ per cent average, except in extreme cases. Three and four months' accommodations are the limit, and six months' paper cannot be obtained except at 6 per cent. Collections have shown a slight betterment in the past few days, and this is considered a very hopeful sign.

RAILROAD NEWS AND GOSSIP

For the three-quarters of this fiscal year ended with March the Great Northern reports gross earnings of $44,145,474, an increase over the same period of last year of $3,926,675, or about 10 per cent. A detailed comparison by months follows:

GREAT NORTHERN GROSS EARNINGS.

	1908.	1907.
July	$5,300,174	$5,023,951
August	5,774,393	4,999,095
September	5,998,056	5,322,604
October	6,711,870	6,192,435
November	6,086,344	5,142,302
December	4,820,005	3,894,856
January	3,313,130	2,546,526
February	2,840,938	2,656,873
March	3,297,567	4,440,155

In considering the above increases a large allowance must be made, of course, for the interference with traffic caused by the severe weather last year. At the same time, the gain of practically $4,000,000 in the total earnings shown this year over 1907 testifies to a healthy growth. The earnings for November, December and January of the fiscal year 1907 were below those of 1906, according, in part, for the exceptionally large increases shown.

Reports from the far Northwest are to the effect that many mills and lumbering outfits are resuming operations, and that trade near the Pacific Coast is already feeling a quickening impulse. This, together with early indications of an excellent grain yield, leads Great Northern officials to believe that road has little to fear from any after-effects of the panic.

CHICAGO STOCK MARKET.

OPENING.

(Francis, Bro. & Co., 214 N. Fourth st.)

CHICAGO, April 21.

	Bid.	Asked.
American Can, com	4¾	5
do preferred	50¾	51½
Chicago Edison	90½	92
Chicago Subway	18	19
Chicago T. & Trust	107½	108
Chicago Telephone	118	119
Chicago Pneumatic Tool	22⅝	24
Diamond Match	125	126
Kansas City Light com	43	44
do preferred	74	75
Met. W. S. Elevated com	16	17
do preferred	47½	49
National Bis. com	80	82
do preferred	114	115
National Carbon com	57½	59
do preferred	109¾	112
No. Chicago	44	45
N. W. Elevated com		21
do preferred		51
Quaker Oats com	128	130
do preferred	97	98
Swift & Co.	99¼	99½
S. S. Elevated R. R.	59½	60
Un. Boxhead com	1¼	1⅜
do preferred	82	83¾
West Chicago St. R. R.	28	31
Western Stone	16	18
Ill. Brick	20½	21
Ship	40	43

Bank Clearings.

	1908.	1907.
New York	$256,477,309	$383,330,107
Chicago	40,054,038	41,416,410
Boston	26,382,554	37,676,913
Philadelphia	21,763,036	31,008,548
St. Louis	11,257,364	9,532,407
Baltimore	4,461,420	5,168,255

Peter P. Helle Buried.

The funeral of Peter P. Helle, well-known business man of Wellston, who died Sunday, will take place Wednesday at 1:30 p. m., from the residence, 5990 Easton avenue, to St. Barbara's German Catholic Church and SS. Peter and Paul's Cemetery. Mr. Helle was 57 years old. He had lived in Wellston 50 years.

LATEST LIVESTOCK NEWS.

NATIONAL STOCKYARDS, Ill., April 21.—Estimated receipts today compare with a week and a year ago as follows:

	Today.	Week ago.	Year ago.
Cattle	3,500	3,100	4,500
Hogs	8,500	10,000	8,000
Sheep	3,000	1,100	2,000
Horses and mules	500	350	400

NATIVE CATTLE—Nearly all of the day's fair supply was native cattle, around 3200 head being received, and the average quality was better than for some time past and the market for all classes was active at steady prices.

The fair number of steers received included ten loads of heavyweights from Colorado, some choice kinds selling around $6.90, with good Illinois fed steers bringing $6.75 and most of the fair to pretty good kinds selling from $6 to $6.65.

Good butcher steers and heifers sold up to $6.10@6.15, heifers at $5.90, cows at $5.25, bulls at $5.10 and veal calves at $6.50.

The supply of stockers and feeders today was much better than for some time past and the demand was good, resulting in an active market at steady to strong prices. Most of the supply consisted of lightweight steers, with the best selling up to $4.60, and most of the offerings at $4.30@4.50.

BEEF AND BUTCHER STEERS.

No.	Av.	Price.	No.	Av.	Price.
20	1246	$6 75	20	1304	$6 70
43	1249	6 70	20	1318	6 65
2	1175	6 50	22	1345	6 45
19	1222	6 40	20	1039	6 35
20	1250	6 35	18	1315	6 10
19	1314	6 10	46	1036	5 80
14	1112	5 75	3	1000	5 75
1	730	5 00	1	1150	5 50
2	1060	5 50	3	900	5 25
14	1025	5 25	5	1016	5 25
48	876	4 85	2	850	4 75

HEIFERS.

No.	Av.	Price.	No.	Av.	Price.
22s&h	761	6 15	24s&h	792	6 10
56	679	5 90	43	586	5 75
2s&h	710	5 75	1	640	5 50
1	920	5 50	40s&h	466	5 25
4	510	4 80	14s&h	709	4 75
3	860	4 65	2	485	4 65
1	730	4 50	2	625	4 50
1	670	4 50	3	853	4 40
1	810	4 25	1	730	4 10

COWS.

No.	Av.	Price.	No.	Av.	Price.
1	1230	5 25	1	1250	4 90
3	1323	4 90	1	900	4 85
1	1140	4 75	1	1220	4 75
2	1160	4 75	1	1250	4 75
2	1160	4 75	4	1042	4 75
1	1130	4 65	5	1032	4 50
1	1130	4 65	5	1032	4 50
1	970	4 50	1	1110	4 50
7	1004	4 50	1	1190	4 50
1	1040	4 35	4	950	4 35
2	1010	4 35	1	1000	4 25
2	965	4 10	5	1058	4 10
5	1090	4 00	3	1090	4 00
9	733	4 00	2	850	4 00
1	890	4 00	1	700	3 85
1	900	3 75	24	805	3 75
1	920	3 75	1	980	3 75
2	890	3 75	1	770	3 75
1	940	3 75	1	860	3 50
1	780	3 50	1	880	3 50
1	960	3 50	1	800	3 40
2	705	3 25	1	790	3 25
1	830	3 25	1	700	3 00
1	920	2 90	1	930	2 75

BULLS.

No.	Av.	Price.	No.	Av.	Price.
1	1400	5 10	1	1310	4 25
1	1020	3 50	1	1120	3 50

CALVES AND YEARLINGS.

No.	Av.	Price.	No.	Av.	Price.
6	123	6 50	3	140	6 50
2	125	6 25	3	100	6 25
1	120	6 25	1	140	6 25
3	116	6 00	1	90	6 00
1	180	6 00	1	100	6 00
1	110	5 75	4	100	5 50
1	170	5 50	1	100	5 50
2	175	5 00	1	220	5 00
1	140	4 50	1	360	4 00
1	290	3 50	3	183	3 00

STOCKERS AND FEEDERS. STEERS.

No.	Av.	Price.	No.	Av.	Price.
88	811	4 60	43	712	4 50
13	709	4 50	13	592	4 40
36	531	4 30			

HEIFERS.

No.	Av.	Price.	No.	Av.	Price.
2	500	3 35	1	660	3 10
1	600	3 00			

COWS.

No.	Av.	Price.
1	670	3 00

CALVES AND YEARLINGS.

No.	Av.	Price.
29	325	3 00

MILKERS.

1 at ... 53 00 1 at ... 920 ... 3 25

SOUTHERN CATTLE—The supply in the quarantine division was light, about 300 head, but included quite a large proportion of good kinds, with trading active for all classes, with prices steady to strong.

Eight cars of Texas fed steers sold at $5.45, four loads of Oklahoma-fed steers at $5, with others from $4.10 to $4.35. Oklahoma cows at $3 and bulls at $3.25@3.50, and Arkansas-fed steers at $5.10, bulls at $3.75 and calves at $5.50.

TEXAS CATTLE. STEERS.

No.	Av.	Price.	No.	Av.	Price.
120	1049	$5 45	98	1024	$5 45
6	1049	4 60	6	1024	4 00

OKLAHOMA CATTLE. STEERS.

No.	Av.	Price.	No.	Av.	Price.
49	1065	5 00	43	1085	5 00
51	792	4 35	50	724	4 25
2	1025	4 25	28	889	4 10
1	830	3 50			

COWS.

No.	Av.	Price.
5	990	3 00

BULLS.

No.	Av.	Price.	No.	Av.	Price.
6	743	3 50	3	1226	3 25

CALVES AND YEARLINGS.

No.	Av.	Price.
1	370	3 00

ARKANSAS CATTLE. STEERS.

No.	Av.	Price.
20	935	5 10

BULLS.

No.	Av.	Price.
2	1240	3 75

CALVES AND YEARLINGS.

No.	Av.	Price.
4	175	5 50

HOGS—While there was only a good moderate supply of hogs on sale, the market opened slow and 25c lower than yesterday morning, all buyers being very bearish and determined to force the market down. The top of the market yesterday was $6.10, while the top today was $5.80, showing a loss of 30c. The hogs at the top of the market were all purchased by the shippers.

The packers were bearish yesterday, but they were worse today and they bought most of their hogs at $5.60@5.70, but had to pay as high as $5.77½ for a few of their best purchases. Butcher hogs sold at $5.75@5.80 and best shippers sold at the same prices. Off grade lights and pigs were practically unsalable most of the day and the market closed with a good many still unsold.

MIXED PACKERS AND HEAVY.

No.	Av.	Pr.	No.	Av.	Pr.
46	240	5 75	95	289	5 75
59	278	5 75	86	221	5 72½
81	221	5 70	47	237	5 65
76	242	5 60			

BUTCHERS AND SHIPPERS.

No.	Av.	Pr.	No.	Av.	Pr.
93	198	5 80	87	201	5 80
76	178	5 80	76	200	5 80
81	209	5 77½	66	196	5 77½
61	198	5 75	87	178	5 75
85	179	5 75	48	190	5 75
84	161	5 75	41	166	5 75
93	170	5 75	34	173	5 75
44	209	5 70	70	194	5 70
31	163	5 65	78	171	5 65
93	160	5 65	21	170	5 60
12	172	5 55	18	167	5 50

LIGHT WEIGHT SHIPPERS.

No.	Av.	Pr.	No.	Av.	Pr.
57	157	5 70	18	150	5 65
73	149	5 60	14	151	5 50
16	147	5 25	10	137	5 00
5	134	4 85	25	103	4 85
14	116	4 75	21	109	4 75
25	106	4 60	24	103	4 60
45	156	4 25	35	124	4 00

PIGS AND THROW-OUTS.

No.	Av.	Pr.	No.	Av.	Pr.
4	475	5 00	2	460	4 75
12	92	4 00	18	90	3 75
13	99	3 60	12	81	3 25
33	68	3 60	83	81	3 00
9	67	3 00			

SHEEP—A good supply of sheep arrived, and as there was a good demand the market was active, with prices steady to strong, compared with any day recently. Sales included Colorado lambs at $7.25, clipped native and Missouri-fed Western lambs at $6.90@7.15, and clipped sheep at $5.75@5.90. The offerings were all cleaned up early in the day and still the demand was unsatisfied.

LAMBS AND YEARLINGS.

No.		Av.	Price.
261	Colorado lambs	69	$7 25
261	Colorado lambs	68	7 25
150	clipped Western lambs	85	7 00
139	clipped Western lambs	85	7 00
131	clipped Western lambs	75	7 00
115	clipped Western lambs	86	6 90
54	clipped Western lambs	80	6 75

MUTTON SHEEP AND MIXED LOTS.

No.		Av.	Price.
78	clipped Westerns	112	5 90
9	clipped natives	101	5 85

BUCKS AND COMMON CULLS.

No.		Av.	Price.
1	buck	200	5 00
1	buck	130	4 00

HORSES AND MULES—A weak and draggy feeling affects the horse trade. While the demand is liberal enough, considering the volume of arrivals, insurgency features operations in the ring. Receipts today embraced around 280 head.

A full load and several bunches included in consignments with horses, altogether representing a half-hundred head, made up mule receipts today. Trading rules nominal.

Oldest St. Louis Barber Dead.

Washington A. R. Smith, the oldest barber in St. Louis, who shaved Abraham Lincoln and U. S. Grant, is dead. His funeral will take place at 8 o'clock Wednesday morning, from the home of his daughter, Mrs. Virginia A. Reynolds, 3412 South Jefferson avenue, to St. John of Aquin's Church and Calvary Cemetery. He was 86 years old. His wife and several grandchildren and great-grandchildren survive him.

The legitimate PAID circulation of the Post-Dispatch in St. Louis and its suburbs is greater than that of ALL other English Dailies COMBINED.

PRODUCE MARKET.

Prices quoted are wholesale, obtained from Third street commission houses.

Butter, Eggs, Poultry, Etc.

BUTTER—Creamery, extra, 29c; firsts, 26@27c; seconds, 25c; country, in pails and rolls, 17c; ladle-packed, 20@21c.

EGGS—Receipts, 2255 local cases and 5228 through cases. Shipments, 3830 cases. Extras, cases included, 16c. Strictly fresh firsts, cases included, 15c. Current receipts, case count, cases returned, 13c.

POULTRY—Live chickens, fowls, 10c; old roosters, 6c; turkeys, hens and young toms, 14c; old toms, 13c; staggy young roosters 7½c; ducks, 10½c; guinea chickens, $4.50 doz.; young chickens, on an average, 15c. broilers, 2 lbs. and less, 20c; spring chickens, 1 lb. or over, per lb., 35c; geese, average receipts, 5c. Dressed and iced, with feet on: Chickens, fowls, 10½c; old roosters, 6½c; staggy young roosters, 8c; geese, fair to fancy, 6@7c; ducks, 11c; spring chickens, 15½c, turkeys, hens and young toms, 15c; old toms, 14c.

GAME—Ducks, undrawn, mallards, $5 per dozen; green-wing teal, $3; blue-wing teal, $3.50; drawn mallard, teal, 50c dozen less; canvasback duck, $7; redheads, $4.50; squabs, homes, 9 pounds to dozen, $2; 10 pounds, $2.50; small, $1.20; jacksnipe, $1.50.

FRESH FISH—Crappie, 4c for medium, 8c for large; black bass, 12c on orders and 9c for large; dressed cat, 10c; German carp, dressed, 4½c for large and 3c for small; dressed bullheads, collar bones off, 7c; buffalo, large, gross, 4c; large dressed, 6c; medium dressed, 4c; sunfish, 3c; white perch, 3½c; striped bass, 8c for large and 4c for medium.

CHEESE—On orders, per lb.: Northern twins at 13c; daisies at 13½c; Young Americas, 13c; longhorns, 14c; prints, 14½c; limburger, 18c, Swiss, No. 1, 17@18c, and No. 2, 13@14c; brick, choice, 14c.

VEALS—Choice fat calves, 5½@6c per lb; heretics, thin, rough and scalawags, 3@3½c.

Vegetables.

POTATOES—Ordinary to fair Northern white, in sacks, 70@72c; on track, and choice to fancy bright rurals, 73@74c; dusty rurals, 75@76c.

ONIONS—Choice to fancy packed, red globe, 90c@$1 per bu delivered.

SAUERKRAUT—New city-made, at $1.50 per half barrel, $2.75 per barrel and $4.75 per 25-gallon cask; kegs, 70c.

STRING BEANS—Florida hampers and bu boxes round green, choice, $2.50@3, and pale do, $2.

SWEET POTATOES—Home-grown Queen, $1.15; yellow and red Nansemond, $1.35 per bu loose.

SPINACH—Home-grown, 15@20c per bu loose.

BEETS—Home-grown, 30c per bushel.

HORSERADISH—Home-grown, $2.50@2.75 per barrel loose.

CELERY—Celery roots, 10@40c per doz.; Florida golden heart, $1.35@1.80 per crate.

CAULIFLOWER—Home-grown, $1@2 per bu box.

CUCUMBERS—New Orleans, 70@85c per dozen.

PEPPERS—Florida, $1.75@2 per 6-basket crate.

TURNIPS—Old home-grown, 15@30c per bu loose.

LETTUCE—Home-grown, 60@65c per box loose.

CABBAGE—1c pound for Holland seed in shipping order; old, $14 per ton, delivered; new Florida, $1.40 for choice and $1 for poor, per crate delivered, and Texas, $30 per ton.

EGGPLANT—Florida, choice, $2.25@2.50 per 1½-bu crate.

CARROTS—Home-grown, 40c per bu box; New Orleans, 25@30c per dozen bunches.

PARSLEY—New Orleans curly, 10@15c per dozen bunches.

RADISHES—Alabama, choice white, 15c per dozen bunches.

SHALLOTS—Home-grown, 10@15c a dozen bunches.

ENDIVES—New Orleans, $1@1.50 for small to $2.50 for large per sugar barrel.

TOMATOES—Florida, choice, $1.50@1.60, and fancy, $2@2.25 per 6-basket crate.

KOHLRABI—New Orleans, 30@40c dozen bunches.

PARSNIPS—Home-grown washed, 20@25c per bu loose.

MUSTARD GREENS—New Orleans, 25c per dozen bunches.

Fruits.

APPLES—Market dull and poorer grades in large supply; general demand limited. Northern and Eastern Baldwin, $1.25 for No. 2, $2@2.25 for No. 1, $2.50@3.25 for spy, according to quality.

ORANGES—Florida, $2@2.25 per box; California navels, $1.50@2.55.

LEMONS—$3 per box for sound Messina; California, $2@2.25.

BANANAS—3c per pound on orders.

COCOANUTS—Large, $3.50 for sacks of 100.

STRAWBERRIES—Florida, in refrigerator carrier, 20@25c per quart for excelsior to 30@35c for Klondikes.

Provisions.

LARD—Choice steam nominal, 7.90@8c on East Side; pure kettle rendered, 8⅞c.

PORK—New standard mess in jobbing way, $13.50.

BACON—Box meats, jobbing: California and New York shoulders, 7½c; breakfast bacon, 12½c for heavy to 16½c for choice light; hams, 10½c to 10⅞c. In plain smoked boxes, extra shorts, 8⅝c; short clear, 9¼c; bellies, 9¼c to 10½c; fat backs, 8¼c.

GREEN HAMS—From block, delivered, according to average: Hams, 7⅛@7⅝c; bellies, 6@8¾c: New York and California shoulders, 5@5⅝c.

GREASE—Brown, 3½c; yellow, 4c; white, 4½c; packers' brown, 3⅞@4½c; yellow, 4⅛@4⅝c.

OLEOSTEARINE—Nominal, 7⅝@7¾c.

TALLOW—Country average run, 4½@4⅝c; packers' prime, 5⅜@5⅝c; No. 2, 4½@4⅝c.

COUNTRY LARD—Well made and in good packets, 6@6½.

COUNTRY BACON—Good average side, new 7@7½c.

Seeds, Nuts, Etc.

GRASS SEEDS—Timothy, dark, mixed, clean bright; clover, $8.75 for weedy to $18 for best seed offered; alfalfa, $13.50@14.50; sunflower seed nominal, $2.15 per 100 pounds.

BEANS AND PEAS—White beans, choice hand-picked, $3.25@3.27; split peas, $2.10; new Scotch peas, $2.50; lime beans, $5.65@5.70c per pound; new lentils, 7@7½c; red kidney beans, $3.50@3.60.

BLACK WALNUTS—25c per bu.

PECANS—5½@6c, according to size.

HAZEL NUTS—New shellbark, $1.25 per bu, and loose, 50c.

CHESTNUTS—Italian, 5½c per pound.

PEANUTS—3@3½c for red and 4@4½c for white, farmers stock.

POPCORN—Mixed on cob, $1.50 per 100 pounds.

MAPLE SYRUP—Sugar at 10c per pound and syrup 70c per gallon.

HOPS—New, per pound; New York, 17@19c; Western, 11@12c; foreign, 33@36c.

Miscellaneous.

HIDES—Dry stock, heavy flint, 11½c, light and fallen, 10½c; culls, 5½c; glue stock, 3¼c; dry salted, 2½c. Green salted, Western, 5¼c; Southern, 4⅝c; bull, 4¼c, Uncured, 1c per pound less and part cured ½c per pound less.

FEATHERS—Prime white live geese in small sacks, 54c, and large sacks, 52c; prime gray do, 37c in small and 35c in large sacks; old white, 38@42c; tare, 10 per cent on small sacks and 3 per cent on large; ducks, white, 39c, and dark, 30c; turkeys prime dry-picked, body, 5c.

GOATSKINS—10@30c each.

SHEEP PELTS—Full wool skins; Lamb, 25@50c; shearings, 5@20c; dry stock, 10c.

LEAD—Nominally at $3.87½ for Missouri—some brands held at $4.

SPELTER—Nominally at $4.50.

WOOL—Southern and Southwestern loose and short to choice, 12 months, 16@21c; hard to slightly burry, 10@13c; fine, 13@18c poor, $1@4.10 for fair and $4.20@4.25 for hulled, etc., $3.75@3.85 per 100 pounds for Local bright hard to slightly burry, 11@18c low and coarse to choice medium, 21@23c; coarse to medium lamb, 15@18c; heavy to light fine, 17@21c; Western and Northwestern, dark to bright medium, 21@23c; heavy fine to medium, 10@22c; burry fine, 12@15c; buck, 10@11c. Tubwashed: No. 1, 35c; No. 2, 28@29c; burry, 18@22c; Angora goat, coarse and short to choice long, 17@25c; burry, 11@15c.

SCRAP IRON AND METAL—(Per 100 pounds): Heavy cast, 50c; wrought, 40c; malleable steel, breakage and stove, 35c; light brass, $6; heavy brass and light copper, $9.50; zinc, $3; lead, $3.50; pewter, $17; tinfoil, $19.

ROOTS—Ginseng, $4.75@5.25 per pound; golden seal, $1.45@1.50; seneca, 40c; May apple, 4c; snake, 30@32c; angelica, 5c; ladyslipper, 20c; pink, 43@44c; wahoo—bark of root, 15@20c, and bark of tree, 5c; sassafras—bark of root, 6c; wild ginger, 10c; skullcap leaves, 13@14c.

BONES—Bleached, $17 per ton in car lots on track this side; smaller lots, $10@13.

BEESWAX—Prime, 26c per pound; all inferior less.

LINSEED OIL—Five barrels and less, 41c for raw and 42c for boiled.

CASTOR OIL—In lots of 200 gallons or over, 11c per pound for No. 1 and 10¼c for No. 3 in barrels; smaller quantities, 1c per pound more.

COTTON SEED OIL—Winter white, 49c; yellow, 48c; summer white, 45c; yellow, 44c; cooking oil, white, 47c; yellow, 45c; salad, 49c.

COTTON.

(Francis, Bro. & Co., 214 N. Fourth st.)

ST. LOUIS, April 21.

New York—May opened 12 lower, at 8.40c; July opened 9 lower, at 8.66c; October opened 9 lower, at 8.65c; December opened 10 lower, at 8.65c.

LIVERPOOL COTTON.

Cables—Market opened barely steady, 5 to 16 points lower.

Spots dull and quiet, 10 points lower. Middling upland quoted at 5.38d.

Sales, 5000 bales; American, 4000. Port receipts, 12,000 bales.

At 12:30—Market dull, 18 to 19½ points lower.

FRACTIONAL GAIN IN WHEAT PRICES

Pronounced Strength in All Foreign Markets Cause Fair General Demand.

MARKET RATHER QUIET

Light Spring Wheat Receipts and Bullish Statistics Offset Favorable Crop Reports.

The very fine crop reports both from the Southwest and the Northwest were again left in the background as far as the future market on wheat is concerned, by strong cables, light receipts and some bullish statistics, and Tuesday's closing prices showed gains of ⅛@¼c for the day on the active options.

Bradstreet reports a decrease of 1,756,000 bu in wheat east of the Rockies in the United States, an increase of 107,000 bu in wheat in Canada, a decrease of 700,000 bu in wheat in Europe and afloat and a total decrease of 2,349,000 bu in the world's visible supply of wheat compared with a total increase of 380,000 bu at the same time last year. The visible supply of wheat in Europe now amounts to 94,900,000 bu.

There was a good trade and a strong tone at the opening, a quite large general demand being created by the good response shown by European markets to the advances that were being made on this side during the Easter holidays. Liverpool wheat closed 1⅛d to 2⅛d higher. Berlin closed 3½c higher, Budapest 1½c to 3¼c higher and Antwerp ⅝c to 3⅜c higher. The bullish sentiment created by this was accentuated by the continued very small receipts in the Northwest and the declining stocks there. Duluth was reported to be working some durum wheat for export at 6c over Chicago and most markets reported an improved cash demand, these factors, at least for the time, eclipsing the good crop advices. There has been sufficient rain in all parts of the winter belt and the usual winter illnesses having been avoided, and the weather being very good, prospects are better than they have been for some years. Reports from the spring wheat territory also state that the weather is all that could be asked for, and the acreage of wheat sown in Canada is said to be 70 or 80 per cent larger than last year in parts, with the ground in almost perfect condition at planting time.

Bradstreet's report was very bullish. He makes the world's visible 24,500,000 bu less than at this time last year and home-grown wheat in the United States east of the Rocky Mountains 200,000,000 bu less. A good decrease for the week was made and compared with an increase last year.

Prices, after a sharp gain had been made, settled down into a narrow groove and during most of the session they moved therein in a vacillating manner. Trade quieted down after the initial spurt, but most of the advance was maintained.

May wheat opened ⅜c higher at 94⅛c, advanced to 94⅝c, sagged to 94⅜c, advanced to 95c and was offered at 94⅞c. July wheat opened ⅜c higher at 84¼c, advanced to 84½c, sagged to 84⅛c, fluctuated between 84⅛c and 84¼c, advanced to 84⅛c and sagged to 84⅜c.

Following are the stocks of grain in store at Chicago: Wheat, 7,157,000 bu, a decrease of 365,000 bu for the week. Corn, 6,002,000 bu, an increase of 466,000 bu for the week. Oats, 7,905,000 bu, a decrease of 87,000 bu.

There was hardly enough wheat received at Minneapolis to make a cash market, but at that the demand was slow and draggy, with No. 1 Northern 2c to 2½c over May. Minneapolis stocks decreased 350,000 bu. for the week. Minneapolis cars were 88, against 237 last year; Duluth, 19, against 417 last year, and Winnipeg, 101, against 206 last year.

The late trading was very dull and prices moved slowly. A slight sag was suffered, but the close, which was steady, still showed gains.

May wheat fluctuated between 94⅜c and 94⅞c, sagged to 94⅝c, firmed to 94⅞c and closed at 94⅝c. July wheat sagged to 84⅛c, advanced to 84⅜@84½c, declined to 84¼c, steadied to 84¼@84⅜c, declined to 84c and closed at 84@84⅛c. September wheat started with bids ¼@⅜c higher at 82⅝c, was offered down to 84⅛c and closed at 82⅛c bid.

There was a good cash demand for wheat at this market and prices were firmer.

Primary receipts of wheat were 262,338 bu, with shipments of 257,110 bu, and local receipts were 22,000 bu, with shipments of 28,710 bu.

Seaboard clearances of wheat and flour for the day were 88,000 bu.

There were practically no sales of corn, but there was spirited bidding, and the tone was strong. The demand was based mainly on the upturn in wheat, the decrease in the visible and the generally light supplies. The weather for corn continues very good. Prices were bid up steadily and closed strong at advances of ⅜c to 1c higher for the day.

Cash corn was in good demand and ruled stronger.

The world's visible supply of corn decreased 190,000 bu, against an increase of 1,654,000 bu last year.

Primary receipts of corn were 471,265 bu, with shipments of 270,746 bu, and local receipts were 40,205 bu, with shipments of 55,380 bu.

Corn clearances were 3000 bu.

May oats sold ⅝c higher at 48⅝c, this being the only transaction in the futures of that grain. July oats was offered at 43c. The world's visible supply of oats decreased 594,000 bu. Oats clearances were 6000 bu.

Primary receipts of oats were 466,554 bu, with shipments of 397,896 bu, and local receipts were 19,200 bu, with shipments of 55,620 bu.

FLOUR—Receipts were 5440 bbls; shipments, 8910 bbls. Quote soft winter flour, patents, $4.60@4.80; straights, $4.40@4.50; extra fancy, $4.20@4.30, in wood; hard, jute sacks, patent, $4.40@4.65; straight, $4.15@4.30; clears, $3.65@3.85; low grade, $3@3.25; spring patents, $5.10@5.20 in jute.

HAY—Receipts, 835 tons local and 280 tons through; shipments, 395 tons. Quote timothy, choice, $16@16.50; No. 1, $14@15; No. 2, $11.50@13; No. 3, $7@9; no grade, $5@7. Clover, mixed, choice, $12.50; No. 1, $11.50@12; No. 2, $9@10; clover hay, No. 1, $13@13.50; No. 2, $9@10; prairie hay, choice, $12@12.50; No. 1, $11@11.50; No. 2, $9@10.

FUTURE PRICES.

ST. LOUIS.

	Close Yest'day.	Highest Today.	Lowest Today.	Close Today.
WHEAT.				
May	93¾b	95	94⅛	94⅝
July	83⅞b	84½	84	84 @⅛
Sept.	82@¼b		82¼b	82⅛b
CORN.				
May	63 a	64 b	63¾b	64 b
July	61½a	61¾b	61	61½b
Sept.	59¼a	60¼b	60 b	60¼b
OATS.				
May	48 a	48⅝	48⅝	48⅝

NEW YORK.

	Close Yest'day.	Highest Today.	Lowest Today.	Close Today.
WHEAT.				
May	102 b	104	102½	10[illegible] a
July	95½a	96½	95⅞	95½b
Sept.	91 a	92⅛	91⅝	91⅝b
CORN.				
May	74½b	75 a	75 a	75 a
July	71½b	72⅜	71⅝	72⅜a

MINNEAPOLIS.

	Close Yest'day.	Highest Today.	Lowest Today.	Close Today.
WHEAT.				
May	104	105½	103	10[illegible]
July	100⅝b	103⅛	102⅝	102⅝@⅞
Sept.	90⅛	91⅝	90⅝	90⅝a

KANSAS CITY.

	Close Yest'day.	Highest Today.	Lowest Today.	Close Today.
WHEAT.				
May	88⅞b	90	88⅞	89⅞
July	80⅞a	80⅞@¾	79¾@80	80 @¼a
CORN.				
May	60⅞@⅝a	60⅞@⅝	60⅝	60⅝b
July	57⅞b	58⅛	58⅛	58⅛b

TOLEDO.

	Close Yest'day.	Highest Today.	Lowest Today.	Close Today.
WHEAT.				
Cash	95⅜	96⅝	95⅝	96⅝
May	95⅜	96⅝	95⅝	96⅝
July	88⅜	88⅝	88⅝	88⅝

CHICAGO GRAIN.

	Close Yest'day.	Highest Today.	Lowest Today.	Close Today.
WHEAT.				
May	94 a	95⅛	94⅛	95⅛@⅝
July	87⅛	87⅝	87⅛	87⅛@⅝
Sept.	84⅝b	85⅛	84⅝	84⅝
CORN.				
May	66 @⅝	67	66⅝	66⅝b
July	62⅛@⅝	63⅛@⅝	62⅝	62⅝@⅝
Sept.	61 @⅝	61⅝	61⅝	61⅝@⅝
OATS.				
May	53⅛	53⅝	53⅛	53⅝
July	45⅛	45⅛	45⅛	45⅛@⅛

CHICAGO PROVISIONS.

	Close Yest'day.	Highest Today.	Lowest Today.	Close Today.
PORK.				
May	$12.80 n	$12.85	$12.75	$12.77
July	13.12@13	13.20	13.05	13.10@12
Sept.	13.45 a	13.52	13.37@40	13.42
LARD.				
May	7.95 b	7.97	7.90	7.92
July	8.15 b	8.17	8.10	8.12
Sept.	8.35 a	8.37	8.30	8.32
RIBS.				
May	6.85	6.85	6.77	6.80@82
July	7.10	7.12	7.05	7.07 b
Sept.	7.32	7.37	7.30	7.35

ST. LOUIS CASH MARKET.

	Today.		Saturday.		Year ago.	
WHEAT.						
No. 2 red	98	@99	97½	@98½	79	@79½
No. 3 red	96	@98	93	@97	77	@78½
No. 4	87	@95	90	@94	68	@78
2 hard	96	@101	95½	@100	73½	@77
3 hard	93	@96	91	@95	72	@74½
4 hard	80	@92	80	@90	65	@70
CORN.						
No. 2		65½	64	@64⅝	48	@48½
No. 3		65		64	45	@46
2 yellow	66	@67	65	@65¼	49	@49½
3 yellow		65½		64½		47
2 white	65½	@66	64⅝	@65½	49	@50
3 white		65		64	46	@48½
OATS.						
No. 2		50		49		42
No. 3		49	47½	@48		41½
2 white	53	@53½	52	@52½		43½
3 white	50½	@52	50	@51	41½	@42½
4 white	48¾	@50	48½	@49½	41	@42

U. S. Government Bonds.

D. Arthur Bowman, 600 New Third National Bank Building.

St. Louis, April 21.

	Bid.	Asked.
2s, registered, 1930	103¾	104½
2s, coupon, 1930	104	......
3s, registered, 1908	100⅝	101⅛
3s, coupon, 1908	101½	102
Small bonds, 1908	100⅝	......
4s, registered, 1925	119½	120½
4s, coupon, 1925	122¼	......
Pan. Canal 2s, reg., 1916-36	102¼	103
do 2s, coupon, 1916-36	102¼	103
Philippine Govt. 4s, 1914-34	107¼	110¼

BIRTHS RECORDED.

H. and C. Weiner, 1014½ N. 11th; girl.
M. and E. Kravitz, 805 N. 7th; girl.
M. and S. Shaltupsky, 703 Morgan; girl.
H. and J. Goring, 611 N. Jefferson; girl.
A. and V. Overstreet, 6923 Berthold; girl.
E. and L. Graber, 2627 Miami; girl.
J. and H. Lorsgle, 2615A Victor; girl.
C. and J. Condren, 4806 Hammett pl.; girl.
F. and S. Smith, 1515 Collins; girl.
M. and I. Meyer, 4439 Penrose; girl.
J. and A. Saylor, 1017A S. Taylor; girl.
F. and N. Valentine, 2212 Cooper; girl.
W. and A. Deegan, 917 Chouteau; girl.
P. and E. Miller, 3512 Hickory; girl.
W. and E. Staab, 3120 Cherokee; girl.
E. and F. Haid, 4717 Cook; girl.
E. and M. Flood, 3624 Lucky; girl.
R. and M. Kribs, 817 N. Garrison; girl.
J. and E. McCrea, 1560 Lewis; boy.
A. and J. Vudy, 1324 Geyer; boy.
M. and G. Berger, 722 Carr; boy.
W. and A. Krueger, 2704 S. 9th; boy.
O. and C. Lemkemeier, 3816A Cook; boy.
E. and S. Hardiman, 2615 Lucas; boy.
T. and M. Rich, 2609 Hickory; boy.
J. and A. Gummersell, 2217 North Market; boy.
J. and M. Traynor, 2123A Cass; boy.
J. and A. Fisch, 435 Antelope; boy.
E. and A. Nash, 1929 Newhouse; boy.
W. and M. Everett, 20 N. King's highway; boy.
F. and M. Roth, 2323 S. Compton; boy.
F. and L. Lellich, 3800 Humphrey; boy.
A. and L. Turner, 4745A Easton; boy.
P. and J. Garriok, 611 N. Jefferson; boy.
H. and M. Lanfersieck, 4233 Gano; boy.
H. and N. Winkler, 2921 Texas; boy.

MARRIAGE LICENSES.

Henry W. Jochens ..... 3670 Blow st
Clara Rudolff ..... New Athens, Ill
Archie Y. Duke ..... Memphis, Tenn
Margaret D. Jordan ..... 3928 Cottage av
Chas. M. Rundle ..... 1711½ Dolman st
Mamie Feldman ..... 4256 Prairie av
Tyree Foster ..... 1527 Lucas av
Mrs. Emma Pugh ..... 1527 Lucas av
James Gensler ..... Taylorville, Ill
Mrs. Cora Henry ..... Taylorville, Ill
Bill Gensler ..... Taylorville, Ill
Mrs. Bessie Dewitt ..... Taylorville, Ill
Robert Murray ..... Clayton, Mo
Martha Halter ..... 1124 Madison st
Amos Shaffer ..... Hillsboro, Ill
Ada Harrison ..... Edwardsville, Ill
Oliver W. Denbo ..... Macon, Ill
Mrs. Albertie Briles ..... Macon, Ill
John Myers ..... Dexter, Ill
Amanda Taylor ..... Dexter, Ill
Walter Loesekam ..... 3642 Morganford rd
Edith Dorothy Collins ..... 2840A Easton av
Patrick Grace ..... 3030 Manchester av
Katie Cook ..... 3029 Clark av
John Spiess ..... 639 Tower Grove av
Rose Rennar ..... 639 Tower Grove av
Arthur Van Sant ..... 2504 Coleman st
Blanche Golen ..... 2416 N. Leffingwell av
John Mahoney ..... 2328 Scott av
Mary Byrne ..... 316 S. 23d st
A. Edward Achard ..... 5082 Highland av
Terese Prade ..... 4260 Delmar bl
James A. Hakk ..... Oaktown, Ind
Mrs. Martha A. Cox ..... Oaktown, Ind
Frank J. Smith ..... St. Louis
Mary B. Buckley ..... 3009 N. Union av
Sam Walker ..... 710 N. 10th st
Rebecca Stanley ..... 710 N. 10th st
Alfred F. Knichel ..... 3638 Cote Brilliante av
Margaret E. Noll ..... 3687 Manchester av
Lloyd Tilghman ..... 1408 Wash st
Marie Turner ..... 1731 Lucas av
Joseph Hahn ..... Red Bud, Ill
Frances Mary Loeffler ..... 4219 Grove st
Harry Hill Langenberg ..... 5244 Washington av
Alice Morton ..... 49 Vandeventer av
Henry Marshall ..... Gillespie, Ill
Mary McIntosh ..... Brookfield, O
Henry Lefarth ..... 138 Louis av
Mrs. Susie Menges ..... 138 Louis av
John J. Becker ..... Oakville, Mo
Minnie C. Lorch ..... 514 Kansas st
Chas Thornton Gregg ..... St. Louis, Mo
Ella Ray Hager ..... Webster Groves, Mo
George Weigel ..... 1841½ Biddle st
Katie McAuliffe ..... 2112 O'Fallon st
Louis Bohlman ..... 3837 Lucky st
Laura Benton ..... 3631 Hebert st
L. Sturgis Day ..... Ferguson, Mo
Mary S. Wright ..... 4457 Westminster pl
Ferdinand Weidle ..... 1542 Mississippi av
Mrs. Katie Mott ..... 825 West Tesson st
Robert Burton ..... Sedalia, Mo
Bertha Riley ..... 2015 Walnut st
Gottfried Stebler ..... 623 S. Broadway
Mrs. Christina Hoeffner ..... 623 S. Broadway
Charles L. Reid ..... 2803A N. 12th st
Caroline E. Loheide ..... 2803A N. 12th st
William Dalton ..... 4016 Cottage av
Kathryn Callahan ..... 1624 Glasgow av
John F. Reddle ..... 1412 N. 18th st
Nellie E. Stephens ..... 1313 Blair av
John Baxter ..... 1219 Poplar st
Mrs. Eliza Miller ..... 1200 Poplar st
Guy V. Thompson ..... Portsmouth, O
Rose S. Smith ..... 5135 Kensington av
Joel E. Morrison ..... Jerseyville, Ill
Nannie Reddish ..... Fieldon, Ill
Chas. J. Ingrum ..... 1395A Goodfellow av
Mrs. Mary Adah Moore ..... 1420 Temple pl
Fred W. Lang ..... 912 N. 18th st
Mrs. Mary E. Angerman ..... 912 N. 18th st
Dame Balint ..... 207 Douglas st
Mary Apcnyl ..... 3607 N. Broadway
John Duft ..... Highland, Ill
Mary Seifried ..... Highland, Ill
Edward J. Walsh ..... 4341 Westminster pl
Winifred P. Edwin ..... 4455 Washington av

Wedding Rings, $2.60 to $20.00. Finest quality, 14k and 18k solid gold. MERMOD, JACCARD & KING, Catalogue free. Broadway and Locust.

BURIAL PERMITS.

Oliver A. Foster, 86, 5203 Morgan; hemorrhage.
Elizabeth Kraeger, 84, 4044 N. Ninth; senility.
Herman Bienenstok, 54, 5363 Vernon; apoplexy.
Fannie Walker, 35, 2104 S. Broadway; hemorrhage.
Fredericka Schmidt, 69, 904 N. Twenty-third; asthma.
Catherine Fitzsimmons, 69, 8225 Church rd.; gastritis.
Frank Trojahn, 82, 3020 Osage; bronchitis.
Otto Fehlhammer, 39, 1213 N. Thirteenth; myocarditis.
Jacob Reis, 64, 1716 Dolman; nephritis.
Christina Altenheim, 83, 2843 Gravois; senility.
Henry L. Ake, 21, 1010 Geyer; phthisis.
John Fleischer, 57, 3631A S. Broadway; apoplexy.
Tuba Ritves, 26, 2013 Biddle; phthisis.
Charles Henry, 50, 2109 Division; carcinoma.
James H. Smith, 73, 2530 Fall; stenosis.
Linnie Meadows, 36, St. Luke's Hospital; dementia.
Ernest Slave, 38, 912 St. Louis; phthisis.
Maud A. Grace, 28, 1612 N. Jefferson; phthisis.
Fred A. Brockmann, 21, 735 S. Third; heart disease.
W. A. R. Smith, 86, 3412 S. Jefferson; debility.
Josephine Mehlberg, 62, 3133 Pennsylvania; heart disease.
Alice Smith, 41, 4163 Fairfax; carcinoma.
Anna Dressing, 77, 1800 N. [illegible]; senility.
J. A. Matthews, 50, Laclede Hotel; apoplexy.
Joseph Druck, 71, 1844 Dolman; [illegible].
Mollie D. Hutchinson, 46, Vandalia, Mo.; alcoholic intoxication.

WOMAN IS FREED IN DISPUTE OVER "MERRY WIDOWS"

Judge and Jury Listen Two Hours to Story Hats Were Called Umbrellas.

DUCKS INVOLVED, TOO

Magistrate Discharges Alton Housewife Without Hearing Character Evidence.

Upper Alton's merry widow hat quarrel has been legally adjusted. Police Magistrate Ford and a jury in his court listened patiently for two hours, while Mrs. Randolph Smith and Marie Tisius, her servant, told their grievances against Mrs. Herman Herrin, Mrs. Smith's next-door neighbor, and while Mrs. Herrin answered.

Corroborated in detail by the servant, Mrs. Smith averred that Mrs. Herrin not only slurred their hats, asking superciliously if they were umbrellas, too, but that she also referred to Mrs. Smith and the maid as "glasshouse diamonds" and "trash."

She Tells of Singing.

Further, Mrs. Herrin was accused of gathering neighboring children in her yard to sing a variation on "Blue Bells of Scotland," construed by Mrs. Smith as directly reflecting on herself. Further still, that Mrs. Herrin drove the Smith ducks out of her yard with uncomplimentary remarks about the condition of the Smith yard.

General denial of this was made by Mrs. Herrin, who, in her own defense, declared that Mrs. Smith and her servant threw decaying lemons into the Herrin yard, and hung one by a string to a tree, where it dangled right before Mrs. Herrin's eyes.

She Wins Her Discharge.

Mrs. Herrin admitted that she did turn up her nose at the refuse Mrs. Smith threw out in front of her yard, and had a dozen witnesses there to prove she was justified.

She had another dozen witnesses to testify to her character for peace and neighborliness in the community. But the patience of the jury and of Magistrate Ford was exhausted before these were heard, and he discharged Mrs. Herrin without further ado.

CLEANLINESS IN THE SOUP WINS FRIENDS TO CAMPBELL'S

Head of Jersey Plant Says Public Has Limited and Amusing Ideas.

Arthur Dorrance, head of the Jersey plant that supplies the world with Campbell's soups, says the consuming public has only a limited and sometimes amusing idea of the methods employed in manufacturing modern canned food products.

He recalls that a woman recently complained of Campbell's Clam Bouillon that she could find no clams in it. Mr. Dorrance says Campbell's soups are not prepared like the household product, machinery taking the place of the human hand in the production of many of the kinds. Says Mr. Dorrance:

"Modern methods mean absolute accuracy, unquestioned purity and extreme cleanliness. Every visitor to our establishment is at once impressed with this. The clarifying apparatus made by ourselves, the huge electric fans that provide pure air, our five artesian wells, all are merely incidents in our business.

"Our care and watchfulness begin with the planting of the seed that produces the famous Jersey tomato and never lets up until as Campbell's Tomato Soup it is hermetically sealed in the can. Could every housewife visit our plant and see us make Campbell's Soups we could not wish for further or better advertisement."

POLICE RAID POKER GAME; GET SLEEPERS HIDING IN COFFINS

Stampede Takes Players Into Undertaking Shop and They All Play Dead Hands.

Special to the Post-Dispatch.

SOUTH NORWALK, Conn., April 21.—So "dead game" were 23 players when a poker game was raided that they sought security in caskets and coffin boxes. Others hid in an attic, and when rounded up, all dust and cobwebs, they were a sorry sight.

Two dozen men were around the tables, but two jumped 30 feet from a window into a pile of ashes and escaped. Others broke through a wooden partition to P. B. Kavanagh's undertaking place and hid in the coffins.

John H. Blake, the proprietor, was fined $100 and sent to Jail for six months. The others were fined $25 or $50 and each and all paid up.

It Takes Skill

To make fac-simile letters regardless of process. Phone Stilwell, 709 Pine.

TWO WELL-DRESSED WOMEN LEAVE BABY ON SIDEWALK

They Place Five-Days'-Old Girl Behind Tree, Then Board Northbound Broadway Car.

The police are seeking two well-dressed women who deserted a 5-days-old girl on the sidewalk at Broadway and Chariton street. The baby has been placed by the police in the Bethesda Orphans' Home.

August F. Daues saw the two women from his home at 2736 Chariton street, at 9:30 p. m. Monday. They were standing at Broadway and Chariton street. As a car approached one of the women deposited the baby behind a tree. Then they boarded the north-bound Broadway car.

John Driscoll and Miss Bertha McClanahan of 2742 Chariton street picked up the child a few minutes later and turned it over to Patrolman Heidecker. The baby was dressed in a plain white slip.

Mrs. Winslow's Soothing Syrup for Children teething gives quiet, helpful rest.

BATTERY A WILL FIGHT THE WAR WITH SPAIN AGAIN

Veterans of Porto Rico to Gather About Campfire Next Saturday Night.

Strenuous echoes of the Spanish-American war will thrill the air of Battery A's armory next Saturday night, when the Porto Rican Association of battery veterans will celebrate the tenth anniversary of their response to President McKinley's call for volunteers.

The celebration will be held in the open air on the battery's drill ground, and the scene will be a reproduction of the battery's camp in Porto Rico. Lieut. V. Mott Porter will read a historical review of the battery's service during the war with Spain, illustrated with photographs taken throughout the campaign. There will be singing of battery songs around a campfire and some famous battery stories will be told by several of the veterans.

An illustrated souvenir book, covering Battery A's interesting history, is being made ready for publication, and will be issued next Saturday. It is a handsome volume, and the proceeds realized from advertisements and subscriptions go to the battery fund for the relief of the families of deceased members. Capt. Frank M. Rumbold will preside at the anniversary celebration.

BUSINESS NOTICES.

Be kind to your skin. Use only Satin skin cream and Satin skin powder. 25c.

DENIED MARRIED WOMAN'S LOVE YOUTH DROWNS SELF

Leaves Home When Parents Object to Affair and Later Ends Life in River.

Special to the Post-Dispatch.

PITTSBURG, Pa., April 21.—Because his parents objected to his attentions to a married woman, who was not living with her husband, Abner Bosworth, 20 years old, started West a few days ago, and later drowned himself in the Scioto River, near Columbus, O.

Mrs. John Higgins of this city, on whose account the young man left his home, takes the death of her youthful friend much to heart.

"I am much upset about the whole affair, but I cannot see that I am to blame," said the young woman.

"Abner seemed infatuated with me from the first time we met. He would frequently insist that I go out with him, but I always refused. He used to write me pleading letters when I would refuse to see him.

"His parents accused me of turning his head, but I did not. I only broke him of drinking, besides reforming him in other ways."

State Official Dies.

KANSAS CITY, Mo., April 21.—Judge Samuel W. Hudson, president of the Missouri State Board of Agriculture, died at his home near here last night, aged 66 years. He served a number of terms as judge of the Eastern Division of the Jackson County Court.

BUSINESS MEN FORM CLUB HERE TO WORK FOR COWHERD

They Claim He'd Carry Kansas City, St. Joseph and 86 of 114 Counties.

"The nomination and election of W. S. Cowherd for Governor of Missouri" is announced as the object of the W. S. Cowherd Business Men's Club, which was organized Monday. The headquarters will be in the former Big Four Railroad offices, at Broadway and Chestnut street.

Russell E. Gardner is president of the new organization and Richard Hanlon is secretary. H. S. Rumsey is treasurer. The vice-presidents are Thomas Francis, G. H. Scholmeyer, L. D. Kingsland, Charles P. Senter, Isaac Cook and Fred Ziebig.

Harry B. Hawes is said to be back of the organization of the club, although he is neither an officer nor a director.

The club declares that Cowherd will carry Kansas City and St. Joseph, and 86 of the 114 counties in the State.

Teamster Badly Injured.

A. M. Sweet, 52 years old, of 820 Hickory street, fell from his furniture van Tuesday morning at Eighth and Berry streets when his horses ran away. The wheels of the van passed over his chest and left leg. He was taken to the City Hospital and is in a dangerous condition.

PROHIBITION FIGHT ON AGAIN TODAY IN ILLINOIS

Cities in Counties Which Went Wet Will Try to Drive Out Saloons.

SPRINGFIELD, Ill., April 21.—Many towns and cities throughout the State, particularly in the southern portions, are voting again today on the saloon question. The question will come up either on the open issue of local option or the election of councilmen.

The Prohibitionists are claiming that Pulaski, Christian, Calhoun, Scott and Menard will be listed with the "dry counties" after the vote is completed tonight. There is hope of throwing out the saloons entirely from some of the cities in "wet" counties.

In Cairo the vote will be directly on the issue of retaining the saloons, while in Bloomington, which went "wet" at the recent election, the drys try to elect a Board of Aldermen opposed to issuing saloon licenses.

Precious Metals Found in Rubbish.

KANSAS CITY, Mo., April 21.—Gold, silver and lead worth $5000 was found in an abandoned pile of brick and ashes at the plant of the Kansas City Structural Steel Co. in Argentine yesterday. The site was formerly occupied by the Argentine Smelter. The smelter at one time was the most important in the United States, but was dismantled years ago. The plant was sold last year to the steel company.

CABRERA IS MAKING HOUSE TO HOUSE SEARCH FOR ASSASSINS

President of Guatemala Seeks to Avenge Attack and Wound in Hand.

MEXICO CITY, April 21.—Actually searching a large part of Guatemala City, house by house, for persons implicated in a plot to assassinate him, President Manuel Estrada Cabrera of Guatemala has created a reign of terror in his capital, according to advices to the Government here.

The wound which Cebrera suffered in the right hand in the recent shooting about his carriage is not serious, and he is personally directing the search from the executive residence.

Scores of arrests have been made, and it is reported several of the prisoners have already been shot by the police on the pretense they were resisting arrest or attempting to escape. Many women are among the captives.

Cabrera was on his way to meet the new United States Minister, Maj. William Heimke, when attacked. As he left his carriage several men fired at him with revolvers. The promptness with which the members of his escort drew their weapons and scattered the would-be assassins saved his life.

Tuberculosis Workers to Meet.

A meeting will be held at the Southern Hotel Tuesday evening to make arrangements for the annual meeting of the American Anti-Tuberculosis League in St. Louis June 6, 7 and 8.

Low Prices Our Chief Attraction

Schaper Bros

Broadway and Franklin
The Store That Sells For Less

From 9 to 10 a. m. Only.

$1.25 White Petticoats, 69c
Special bargain in Muslin Petticoats, lace and embroidery trimmed; deep flounce; for one hour's quick selling 69c

$4.00 Jackets, $1.50
$4 Jackets of all-wool covert, lined throughout and perfect fitting, for $1.50

Childs' Waists, Skirts, Aprons
Splendid value; made of good quality muslin; for one hour, while they last, we will sell these 25c garments for 5c

$1.50 Women's Waists, 25c
An extraordinary offering of neat tailored Waists; a splendid opportunity to secure $1.50 Waists, from 9 to 10 Wednesday, for 25c

Boys' 50c Pants, 15c
Pants with tape seams, riveted buttons and elastic waistband; regular 50c value; one hour Wednesday 15c

Bankrupt Sale Wall Paper
Bankrupt stock of Wall Paper of the Block Mercantile Co., Memphis, Tenn. You can buy, at less than half price, the finest 1908 patterns.
20,000 rolls Wall Paper, roll 1c
4500 rolls Wall Paper, roll 3c
16,300 rolls Wall Paper, roll 4c
12,000 rolls Wall Paper, roll 8c
30,000 rolls Wall Paper, roll 5c
10,000 rolls Wall Paper, roll 6c
50,000 rolls Wall Paper, roll 7c
Bring size of rooms.

From 3 to 4 p. m. Only.

$4.00 Skirts, $1.25
$4.00 Skirts, Panamas and Brilliantines; assorted styles and colors $1.25

20c Aprons, 5c
Good quality Gingham Aprons, neat checks; one hour Wednesday 5c

35c Dresses, 15c
Children's Dresses, made of good quality gingham; checks and stripes; one hour only 15c

$1.25 Women's Wrappers, 49c
Excellent quality Percale Wrappers; all sizes and well made; for one hour only 49c

Boys' $1.50 Suits, 59c
An extra good value for one hour only, Wednesday 59c

35c Wool Suitings, 15c
450 yards 40 in. Wool Suiting, in checks and plaids; light and dark colors; special, per yard 15c
Main Floor—Aisle 2.

J. J. Clark's & Alex King's
Best Machine Thread; in our 5c and 10c department, Main Floor 1c

Shirts! Shirts! at 1/4 Actual Value
10,000 high grade sample Shirts closed out at less than half regular price. An opportunity that you seldom get when you are in need of the goods. Wednesday, as a leader, we place them on sale in 3 lots as follows:
LOT 1 consists of $1 values in fancy Negligee Shirts, made of fancy madras and batiste, up-to-date patterns; all sizes; choice, only 39c
LOT 3—Consisting of beautiful plaited bosom and Negligee Shirts, made of high grade madras, French, batiste and fancy zephyrs; good and desirable colors; plain and coat styles; excellent values at $1.75; special, in this sale 69c
LOT 2—Men's fancy Negligee Shirts, beautiful patterns in fancy madras, percales and chambrays, $1.50 values in this lot; special, only 49c
Main Floor, Aisle 8.

39c Black Pongee Silk, 19c
Fast Black Mercerized Pongee, full 32 inches wide; a highly lustrous fabric; Wednesday, special 19c
Main Floor—Aisle 1.

J. & P. Coats' Threads
6c J. & P. Coats' best 6-cord Machine Thread, per spool 4c
Main Floor—Aisle 6.

75c Long Lisle Gloves, 49c
Fine Milanese Lisle Gloves; 16 button; assorted shades 49c

5c Pearl Buttons, 1c
Fancy carved and fish-eye Buttons; assorted sizes; fully worth 5c; Wednesday, per dozen 1c

Balbriggan Underwear
Just the kind for boys; shirts long and short sleeve; drawers double seat; sizes 6 to 16 years 19c
Main Floor—Aisle 7.

5c and 10c Laces, 1c Yd.
Lace from 1 to 5 in. wide; Cluny and Battenberg effect; greatest bargain ever offered at, per yard 1c

19c Lawns and Swisses, 11c
We will place on sale Wednesday morning a fine line of 43-inch Victoria Lawns and 32-in. Swisses at, yard 11c
Main Floor—Aisle 3.

35c Men's Underwear 14c
10 to 11 O'clock.
Men's Spring and Summer weight Balbriggan Underwear; Shirts and Drawers to match; Wednesday only 14c
Main Floor—Aisle 8.

5c Silketeen, 1c
50 dozen spools of best quality of Silketeen; white, black and all colors; Wednesday, while it lasts, per spool 1c
Main Floor—Aisle 5.

19c Ladies' Hose, 5c
Ladies' plain black, medium weight and embroidered Hose; a regular 19c value; while they last only 5c

25c Infants' Hose, 6c
Infants' Cashmere and Lace Lisle Hose; all colors and sizes; a big bargain at 6c

$8.50 Genuine Felt Mattress; guaranteed best quality, $3.98.
$8.00 Sanitary Steel Couches; Vernis Martin finish, $2.98.
$8 Sanitary Folding Beds; full size, for $3.98.

$ 6.00 Solid Oak Kitchen Cabinets $3.98
$12.00 Solid Oak Kitchen Cabinets $8.98
$ 4.00 Solid Oak Rockers, saddle seat $1.98
$ 5.00 Willow High Back Rockers $2.98
$ 2.00 Child's High Chairs, Oak 98c

85c Linoleum, 4 Yards Wide, 39c
Extra heavy weight of genuine imported Scotch Linoleums; full 4 yards wide; will cover your floor without seams; sold by all others at 85c a yard and up; our price Wednesday, yd. 39c

$1.00 Inlaid Linoleum, a Yard, 49c
The everlasting kind—the kind that the color goes through to the floor; made in beautiful blue, green, tan and hardwood inlaid patterns; sold regularly at $1.00 and up; our price Wednesday, only 49c

35c Floor Oilcloth, Yd., 19c.
The heavy weight well wearing Rubberback Oilcloth; made in bright, cheerful patterns; no remnants; as many yards as you want; worth 35c a yard; Wednesday only, a yard 19c

30c Floor Matting, Yd., 10c
Extra heavy weight China Matting; all perfect goods, no remnants; a big lot of beautiful patterns in all colors; a very rare bargain—Wednesday, 8 to 9 A. M. only, a yard 10c

40c Japanese Matting, 19c.
Just received 500 rolls of beautiful 180 warp Jap. Matting; made in beautiful patterns in reds, blues, greens and tans; all perfect goods, no remnants; as many yards as you want; a rare opportunity; Wednesday only, a yard 19c

$25 Axminster Rugs, $15.
Alexander Smith & Sons' Celebrated Axminster Room Rugs; size 9x12 ft.; a wide range of patterns and colorings; others ask you $25.00 and up for this same Rug; our price Wednesday, only $15

$6 Ingrain Room Rugs, $2.98
Size 9x12 ft.; guaranteed fast colors; a big variety of beautiful patterns; all colors; this Rug is sold everywhere at $6.00 and up; our price Wednesday, only $2.98

$4.00 Curtains, 98c
54 to 60 inches wide and 3½ yards long; these curtains are exact copies of Irish Point and Brussels net, Arabian cable net, etc.; sold regularly for $4.00 and $5.00; Wednesday, third floor 98c
$2.00 Lace Curtains, 69c.—Fully 54 inches wide and 3½ yards long; made of good quality Scotch lace; we will show a full line of these curtains in an elegant range of patterns worth from $2.00, $2.50 and $3.00, Wednesday, third floor, pairs 69c
$2.00 Portieres, 69c.—Suitable for double or single door; made of heavy twisted cords, finished with large drapery festoons; regular $2.00 values; choice Wednesday, third floor 69c

$2 Chandeliers, $1.19
Two-Light Gas Chandeliers, solid brass, complete with fancy globes; ready to hang; Wednesday $1.19
China Slop Jars, fancy white glazed (every one guaranteed perfect); special value; while 150 last; regular $1.00; Wednesday 48c
25c Coffee Pot, 5c—25c gray granite 2-quart size Tea and Coffee Pots; special 5c
$1.00 Inverted Lights, complete with globe and mantle, at 48c

$5 Poultry Wire, Per Roll, $2.98
Heavy Galvanized No. 19 Poultry Wire, guaranteed not to rust, 150 feet long, 4 feet high; while 50 last, Wednesday $2.98
75c Garden Spade, made of solid cast steel; the bargain for Wednesday 49c
$1.25 Curtain Stretcher, made of clear Georgia pine; nickel plated pins; guaranteed not to rust, 6x12 ft.; adjustable; Wednesday 69c
19c Can Ready Mixed House Paint; all colors; Wednesday 7½c
Japalac, all colors and sizes, 15c.

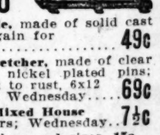

The Greatest Bed Spread Sale of the Season in Our Bargain Basement
Entire surplus stock of a large New York Bed Spread Mill—about 3000 Spreads—go at One-Third to One-Half of regular prices. Divided into 5 lots for quick selling Wednesday, as follows:

9 O'Clock Special
55c Sheets, 29c
200 dozen full size bleach Bed Sheets, 2 yards wide and 2½ yards long; special Wednesday 29c

10c Curtain Swiss for 5c
Lace Stripe Swiss in Remnants; Wednesday, yard 5c

LOT 1.
75c Value for 39c
LOT 3.
Regular $1.75 hemmed and fringed Bed Spreads; cut corners; full size; while they last $1.25

LOT 2.
$1.49 Value for 98c
LOT 4.
White hemmed Bed Spreads, raised patterns; good size; worth 98c; Wednesday will go at 75c

LOT 5.
White hemmed and fringed, with cut corners; Marseilles patterns; full size; all clean stock; each $1.49

Extra Special
50c Petticoats, 25c
Small lot of Ladies' Muslin Petticoats, regularly 50c petticoats, in basement, Wednesday, while they last, each 25c

7½c Lawns, 3½c
One lot of plain and fancy 7½c Lawns, Wednesday 3½c

Luyties'

Any merchant can make low prices on cheap goods. The crowds go where they can save money on the best goods.

TUESDAY | WEDNESDAY | THURSDAY

Market Baskets, worth 5c 2c
Large Shopping Bags, worth 25c 15c

SPECIAL THREE-DAY MEAT SALE

1000 Very Best Sugar-Cured
HAMS
Cut in half. Best Hams money will buy. Mild cure and hickory smoked. Worth 15c per lb.; this sale 11½c

Bacon Strips—Swift Premium. The best quality packed; worth 15c; sale price, lb 12c
Picnic Hams—Formerly known as California hams; sugar-cured and hickory-smoked; worth 10c, lb 8c
Holsteiner—Fanciest grade. Made from best material; sold elsewhere 17c; sale price, lb 12½c
Bologna Sausage—Extra fine. Made from inspected meat, not scraps; worth 12c; sale price, lb 8c
Sirloin Steak—From native corn-fed cattle; choice cuts; worth 18c elsewhere; sale price, lb 14c
Porterhouse Steak—Finest grade of meat; all passed on by Government inspectors; worth 25c, lb 17c
Pork Chops—Best loin cuts. Finest grade of inspected young hogs; worth 15c, lb 12c
Neck Chops—Or end pork chops. Quality the best; sold elsewhere for 12½c, lb 10c

Every one of the items in this advertisement are first-class in quality and sold lower than elsewhere.

Sugar—Fancy granulated; worth 30c; 5 lbs 25c
Flour—Pillsbury's Best; worth 20c; 5 lbs 15c
Potatoes—Fancy Rurals; worth 30c; peck 22c
Butter—Fancy Elgin; worth 35c; lb 30c
Lard—Kettle-rendered; worth 12½c; lb 9c
Cheese—Full Cream Wisconsin; worth 20c; lb 15c
Dressed Crapple—Perfectly fresh; lb 12c
Chickens—Home dressed; worth 17c; lb 14c
Navy Beans—Hand-picked; worth 5c; lb 4c
Salmon—Genuine Columbia River; worth 20c; can 12c
Corn—Choice Western; worth 8c; can 5c
Tomatoes—Extra fine; worth 10c; can 7½c
Baked Beans—2-lb. cans; worth 10c 5c
Lubro Soap—Best laundry, 5 bars 12c
Lump Starch—Worth 5c ..... 3 lbs. 10c
Peaches—Evaporated; worth 15c; lb 12c
Bread—Baked hourly; worth 4c ..... 2 loaves 5c
Gold Medal Syrup—10-cent qt. cans 8c

We will have during this Three-Days' After-Easter Sale everything the markets of the country produce in Fresh Fruits and Vegetables at our usual non-delivery cut prices.

Luyties' "Own" Coffee—Dry roasted; hourly roasted; freshly roasted; worth 40c; our price, lb 25c
Luyties' "Own" Tea—A perfect blend of highest grade China and Ceylon Teas; worth 80c; our price, lb 60c
Luyties' Jumbo Peanuts—Hot roasted every hour in our mammoth gas roaster; worth 15c; per lb 10c
Imported Sherry Wine—Jno. Gmo. Gurden's Port, St. Mary's, Spain. Full quart bottle, worth $1.00 ..... 69c
Wild Cherry Cordial—Luyties' Own Brand U. S. Pure Food Quality; worth 75c; quart bottle 49c
Malt Whiskey—Our own bottling. Luyties' best grade. Fine for medicinal use; worth 90c; quart bottle 69c

Luyties Market
Sixth and Franklin
WHERE THE CROWDS GO

BUY A "QUICK MEAL" HOT WATER HEATER

And modernize your home. No residence is complete without one.

ITS MANY USES:

It gives you plenty of hot water just as you need it. It does away with heat from a coal range—leaves the kitchen cool.

It works instantly—light it when hot water is wanted—in a few minutes you have all you can use.

Costs very little to operate—no waste of gas—no ashes—no dirt—no coal to carry.

Delivered and all connections made FREE of CHARGE

RINGEN STOVE CO. DIV.
SIXTH, NEAR LOCUST
All Enterprising Dealers Sell and Recommend Them.

Pin Money GUM DROPS
10 CENTS PER BOX
Blanke-Wenneker At All Up-to-Date Dealers

OUR READERS
About every page of the city directory contains the names of people who would see your classified ad in the Post-Dispatch.
THEY THEREBY BECOME OUR AGENTS
A word to the wise produces happy advertisers.